

Please note that this content may be out-of-date. If you have any questions about this please visit our [support portal](#).



ERA-15 Picture Gallery

[Back](#)

- [Composites](#)
- [Cross_Sections](#)

What is in the Picture Gallery?

In the "Picture Gallery" we have collected a set of maps of the fifteen year ERA climate. All maps have been drawn from our quick-look 2.5 degree dataset, so the resolution is not as good as in the original T106/N80. This is particularly notable in the surface fields.

The [Upper_Air](#) fields are initialized analyses at 00UTC.

The [Surface fields](#) are averaged over the day from the initialized analyses at 00, 06, 12 and 18 UTC.

The [Flux](#) and [Rain](#) fields are averaged from the twice daily +12h->+24h forecasts.

In the [Stress](#) maps the stresses over land have been suppressed.

The 'Speed' in the surface directory is from monthly mean wind speeds, regardless of direction, while the winds of course are vector means. Unfortunately the corresponding magnitude fields for the stress isn't around, although we did calculate them. Probably some months were lost and the 15-year averaging didn't like that. This is also the reason that we don't have higher levels in the stratosphere than 50mb.

For the OLR (TOA LW radiation) we have changed the sign to +, the maps became so horribly blue otherwise, and we wanted to use the same colour scale for all fluxes.

Please note that this content may be out-of-date. If you have any questions about this please visit our [support portal](#).



ERA-15 Picture Gallery

[Back](#)

- [Composites](#)
- [Cross_Sections](#)

What is in the Picture Gallery?

In the "Picture Gallery" we have collected a set of maps of the fifteen year ERA climate. All maps have been drawn from our quick-look 2.5 degree dataset, so the resolution is not as good as in the original T106/N80. This is particularly notable in the surface fields.

The [Upper_Air](#) fields are initialized analyses at 00UTC.

The [Surface fields](#) are averaged over the day from the initialized analyses at 00, 06, 12 and 18 UTC.

The [Flux](#) and [Rain](#) fields are averaged from the twice daily +12h->+24h forecasts.

In the [Stress](#) maps the stresses over land have been suppressed.

The 'Speed' in the surface directory is from monthly mean wind speeds, regardless of direction, while the winds of course are vector means. Unfortunately the corresponding magnitude fields for the stress isn't around, although we did calculate them. Probably some months were lost and the 15-year averaging didn't like that. This is also the reason that we don't have higher levels in the stratosphere than 50mb.

For the OLR (TOA LW radiation) we have changed the sign to +, the maps became so horribly blue otherwise, and we wanted to use the same colour scale for all fluxes.

Please note that this content may be out-of-date. If you have any questions about this please visit our [support portal](#).



ERA-15 Picture Gallery

[Back](#)

Composites

- [Flux](#)
- [Rainfall](#)
- [Surface](#)
- [Upperair](#)

Please note that this content may be out-of-date. If you have any questions about this please visit our [support portal](#).



ERA-15 Picture Gallery

[Back](#)

Cross Sections

- [Seasonal](#)
- [Temp](#)
- [U-Wind](#)
- [Omega](#)
- [Humidity](#)
- [V-Wind](#)

Please note that this content may be out-of-date. If you have any questions about this please visit our [support portal](#).



ERA-15 Picture Gallery

[Back](#)

Upperair

- 850hPa
 - 500hPa
 - 200hPa
 - 50hPa
-

Please note that this content may be out-of-date. If you have any questions about this please visit our [support portal](#).



ERA-15 Picture Gallery

[Back](#)

Surface

- All year
- December, January, and February
- March, April and May
- June, July and August
- September, October and November

All Year

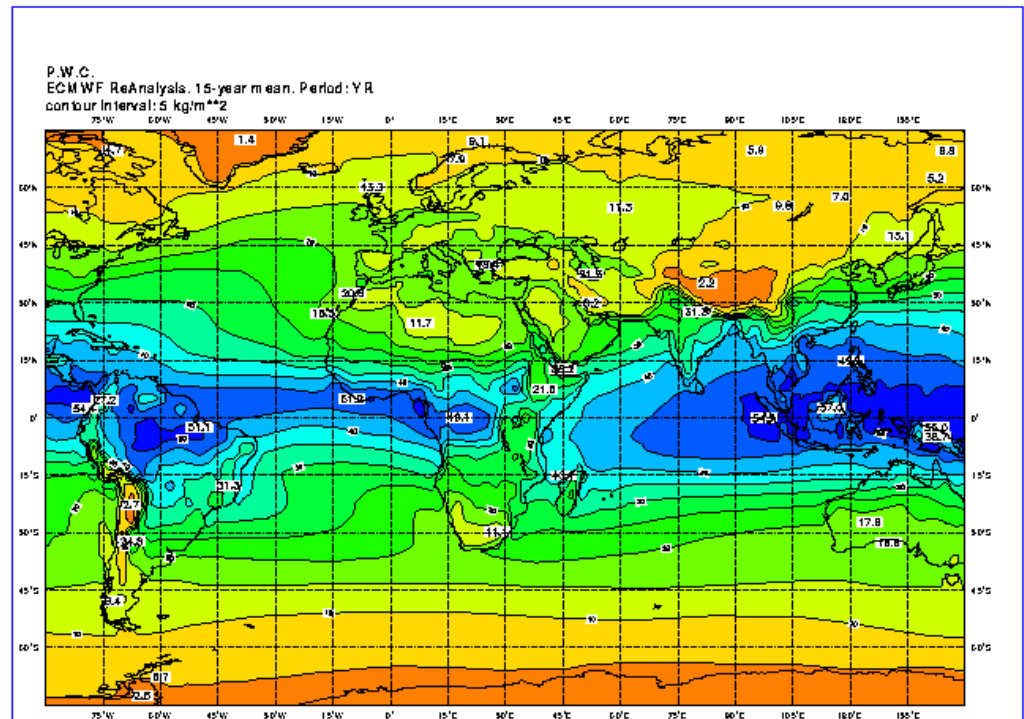

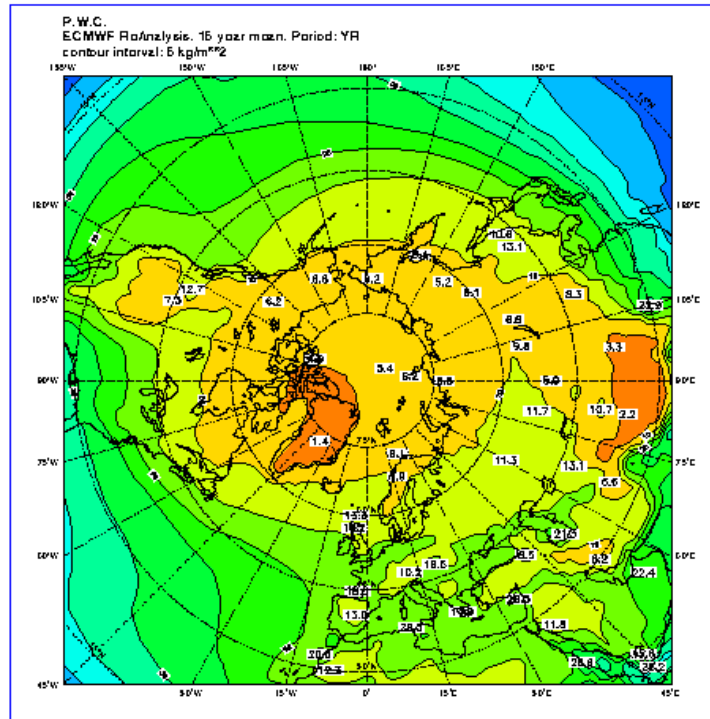

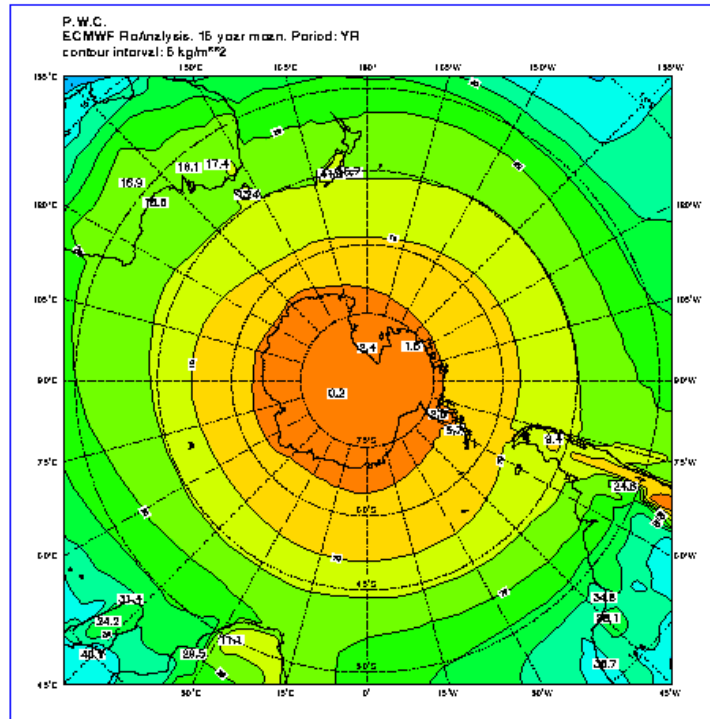

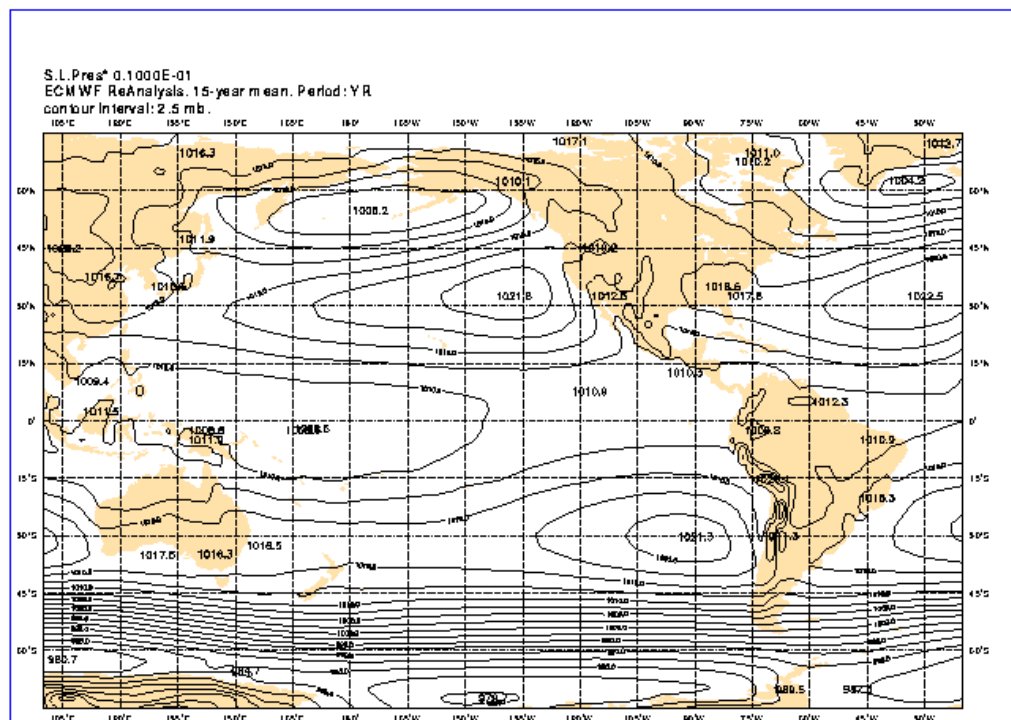

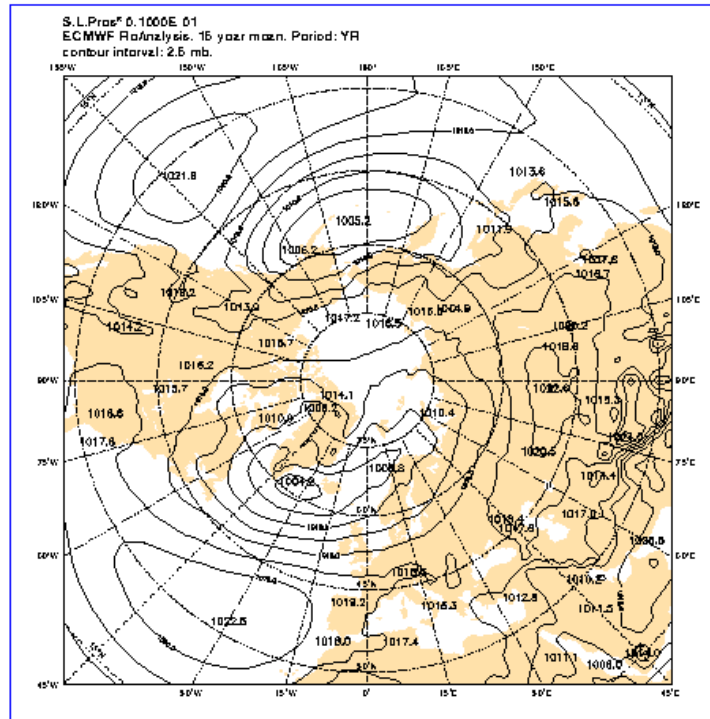

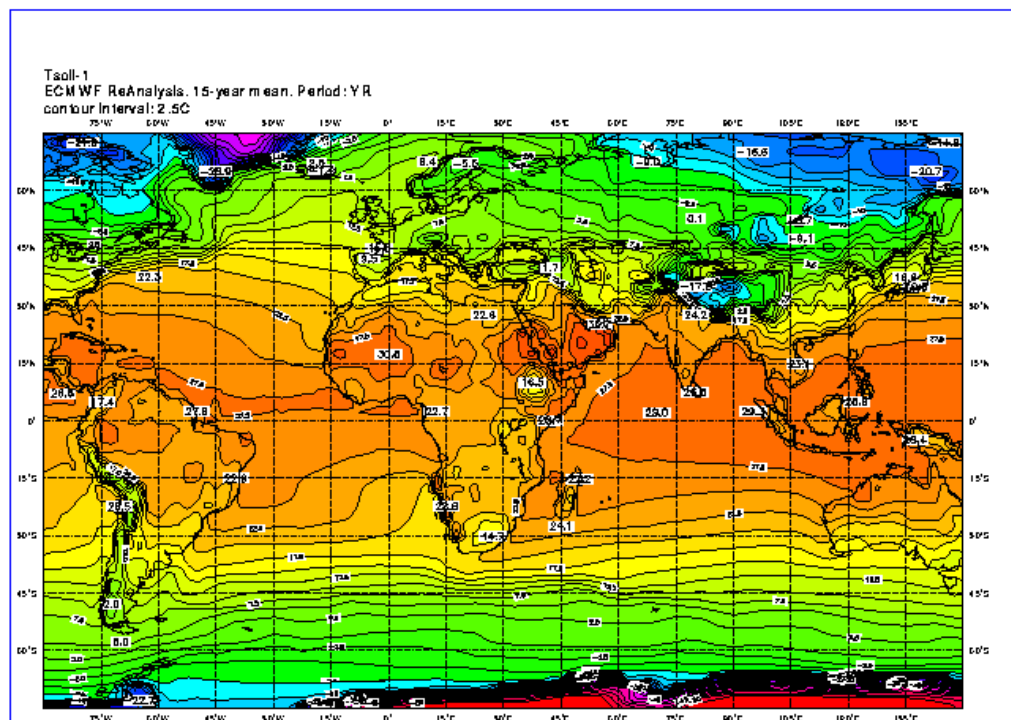

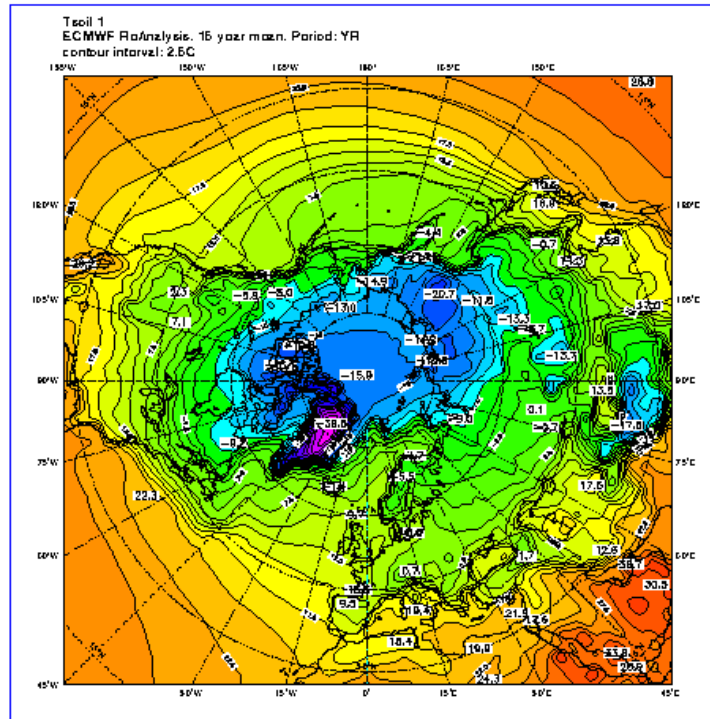

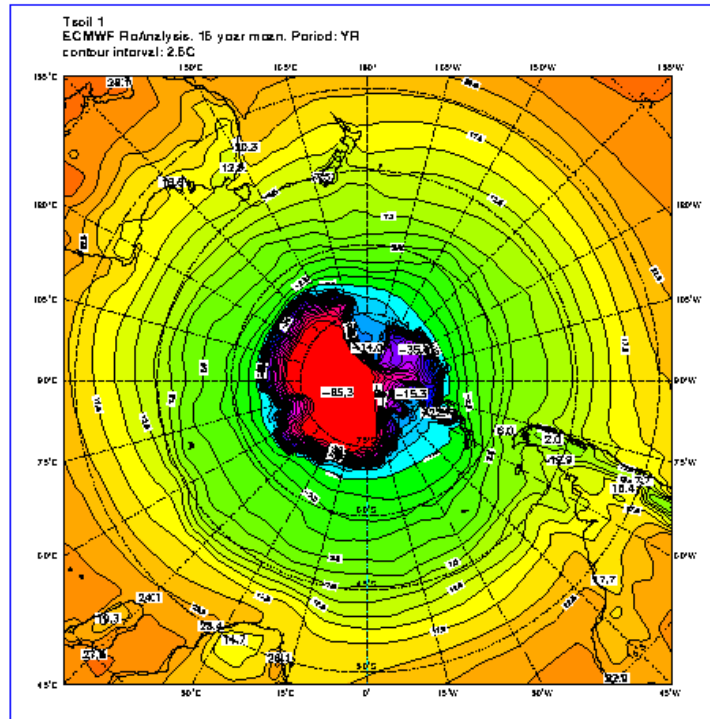

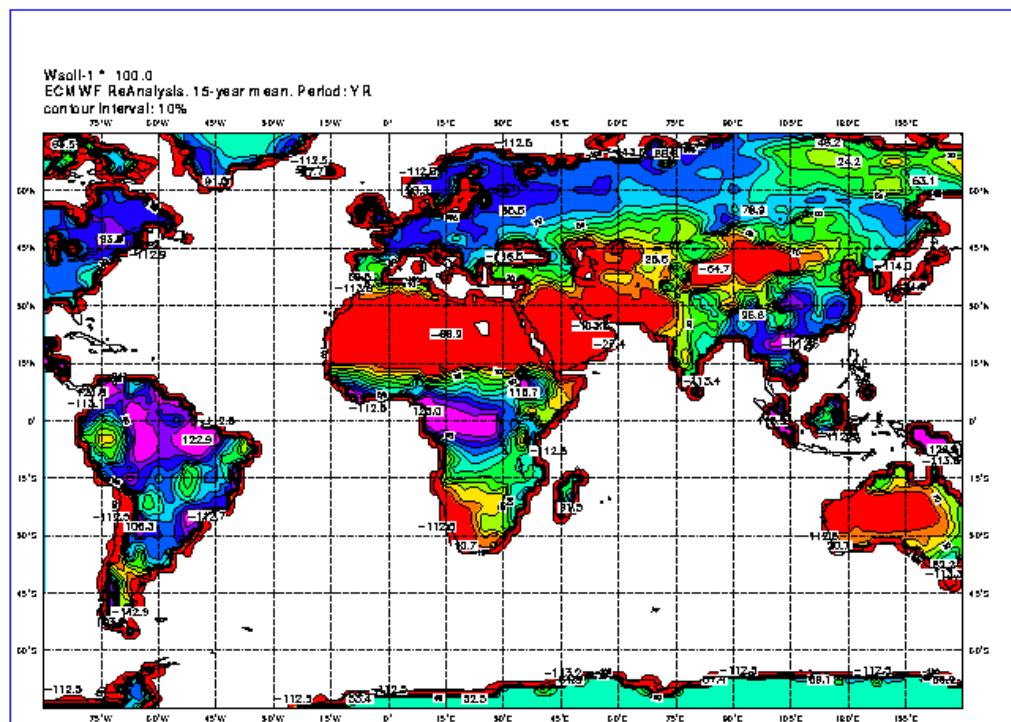

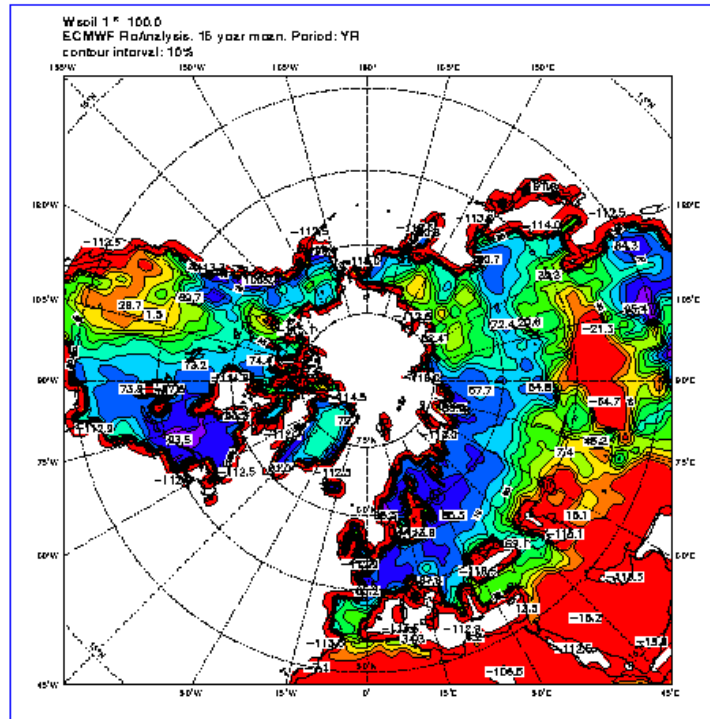

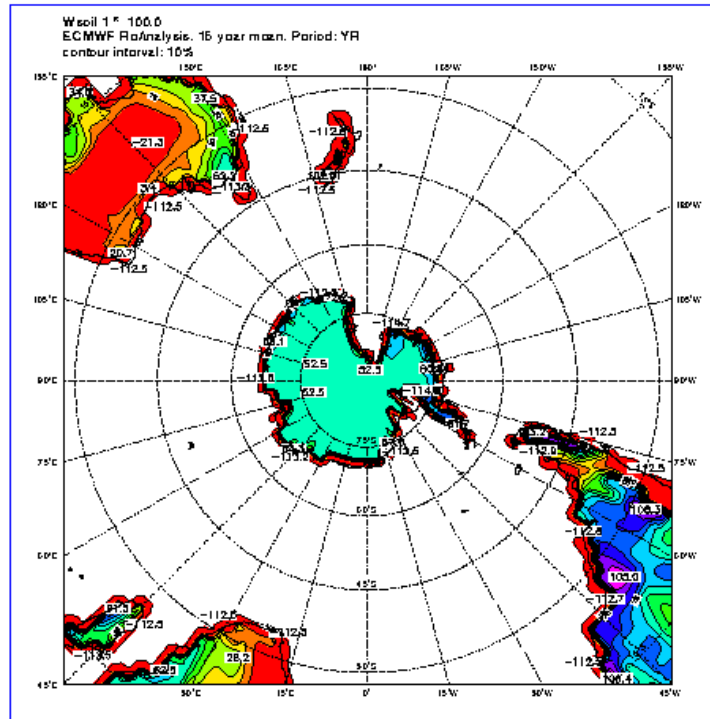

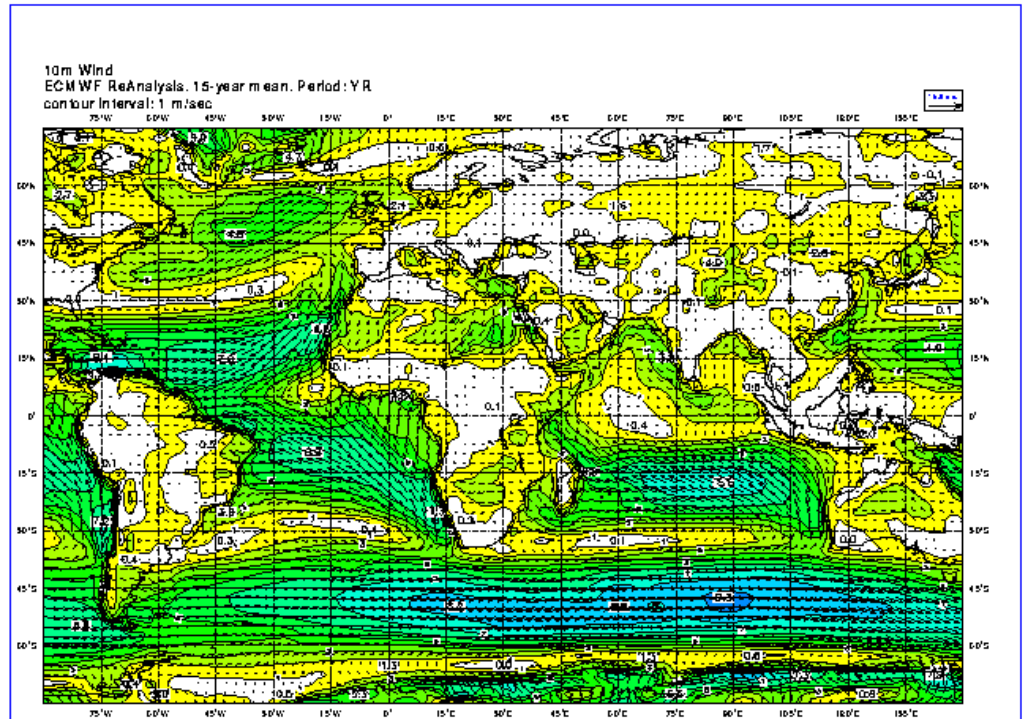

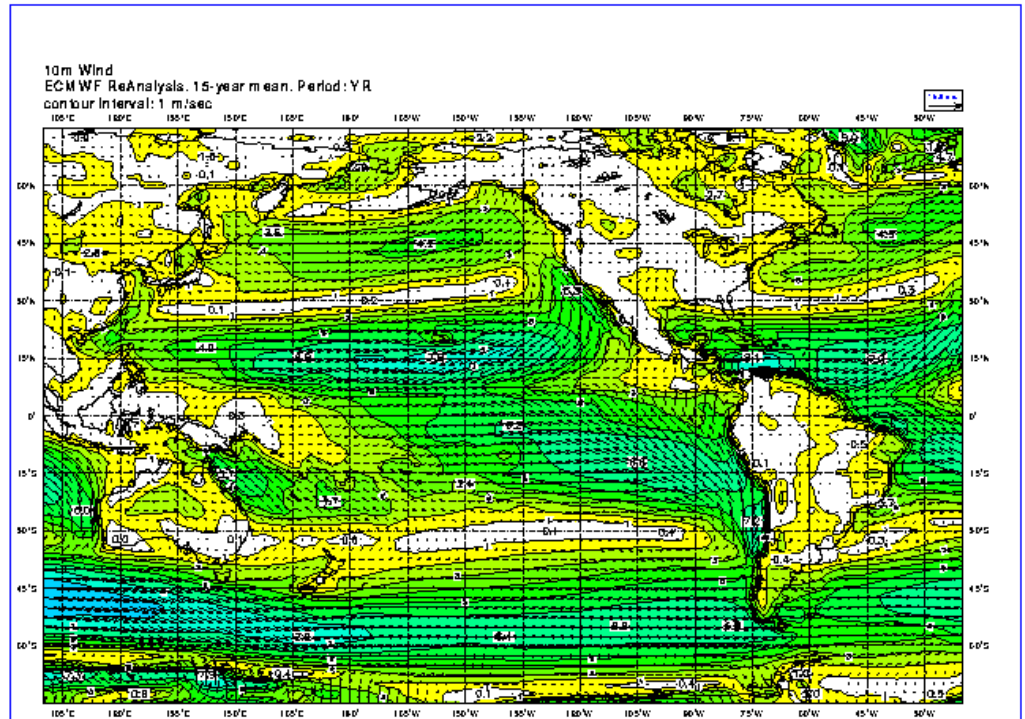

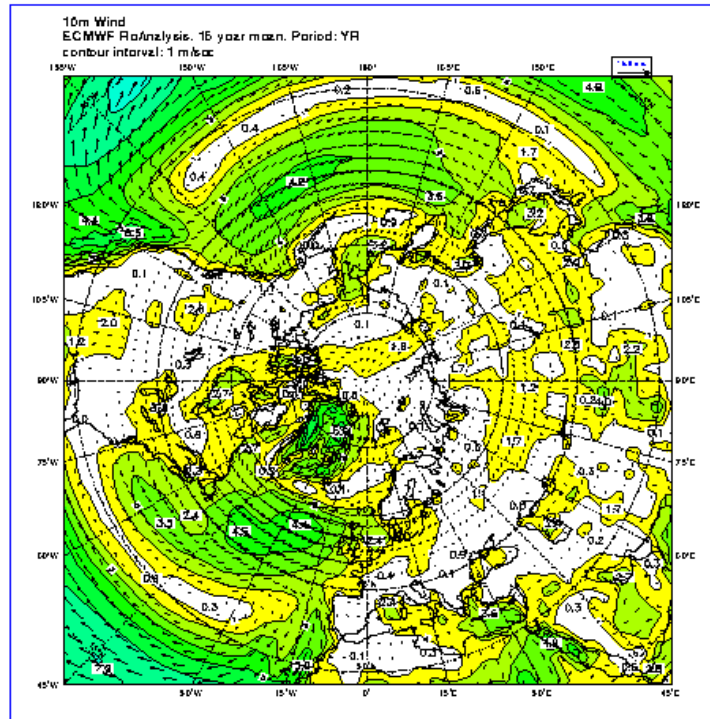

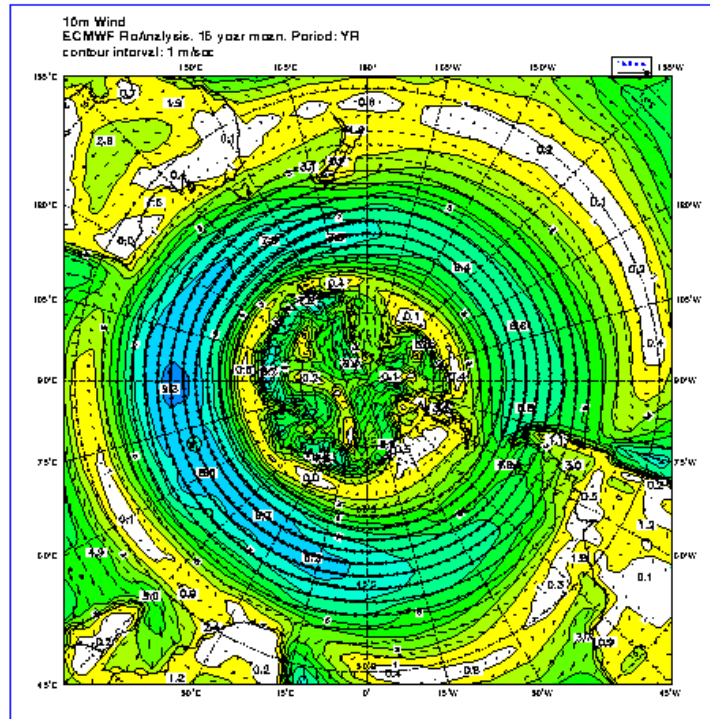

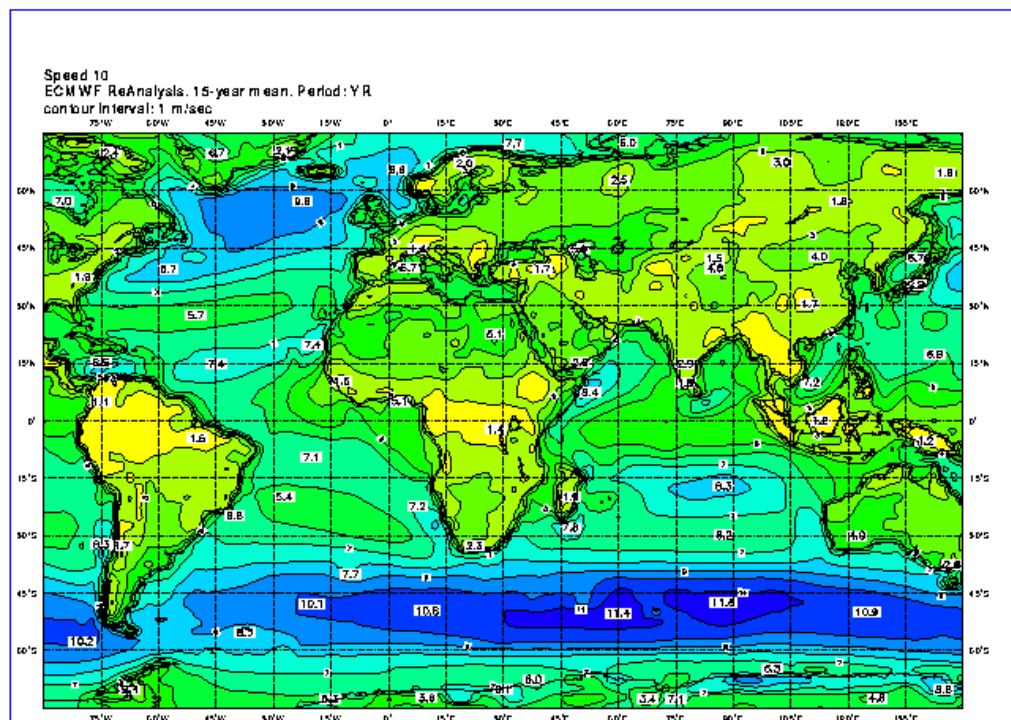

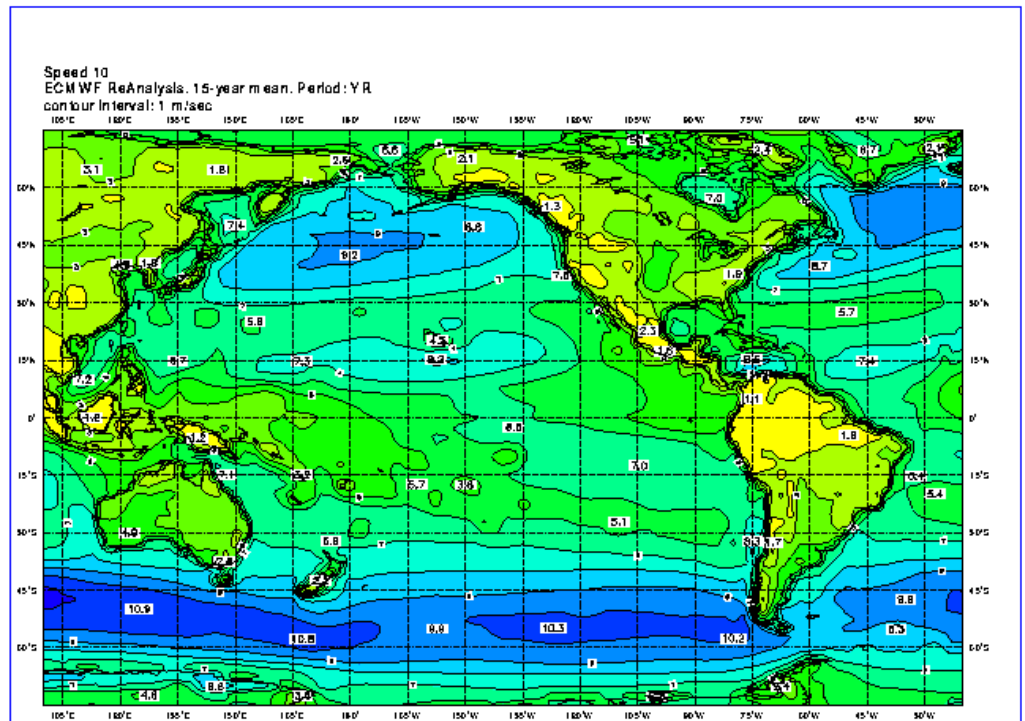

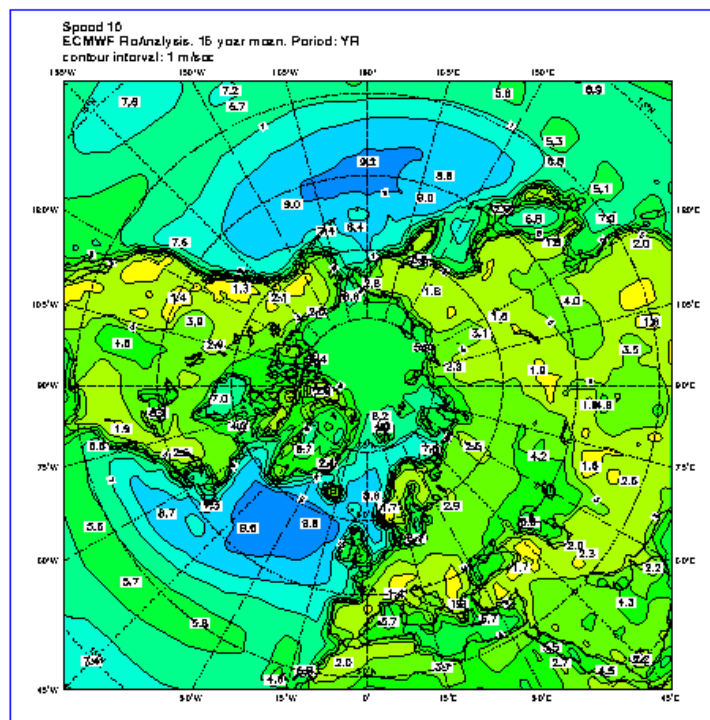

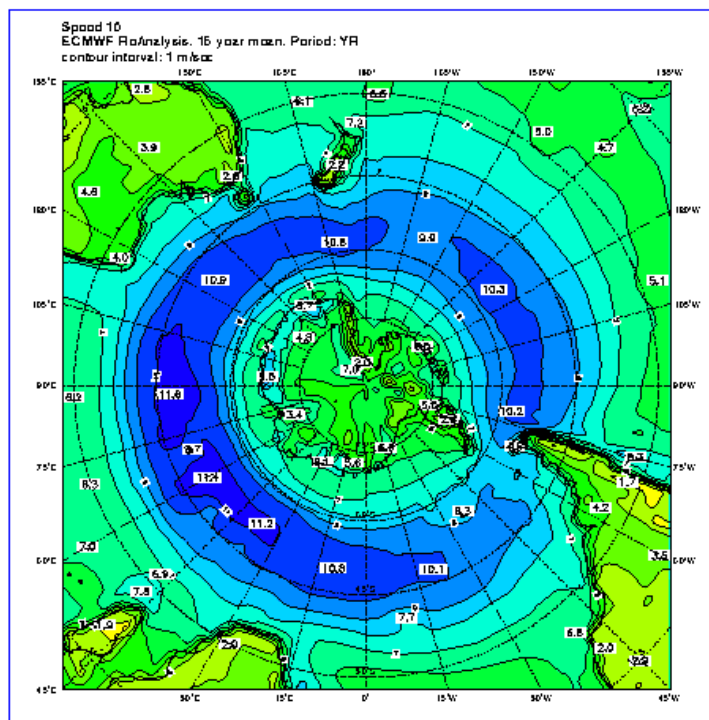

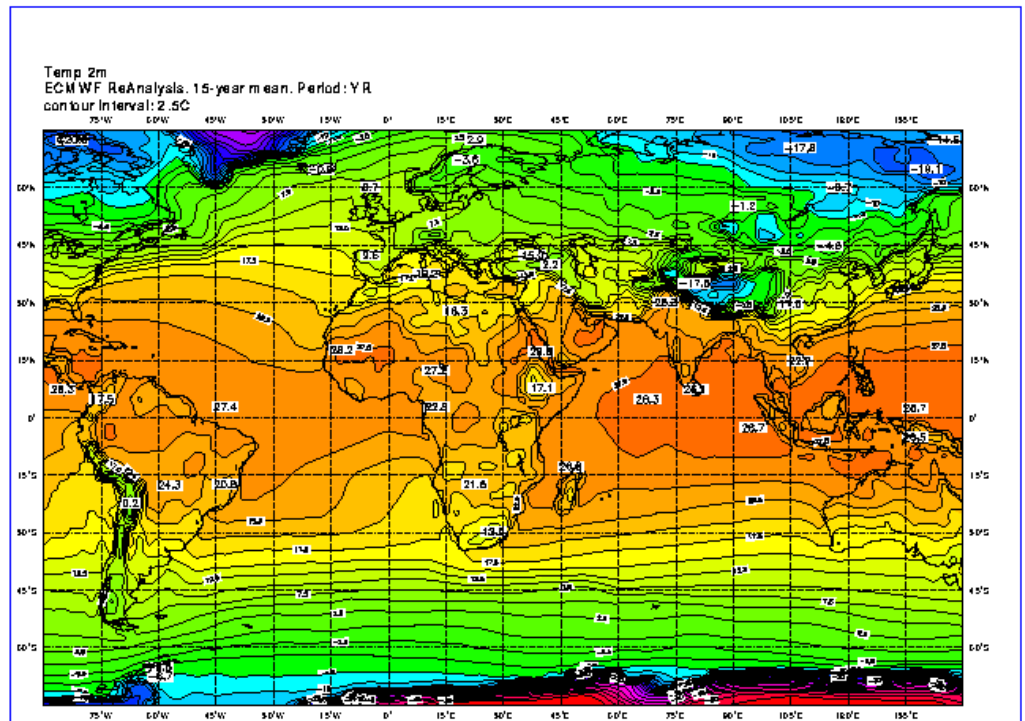

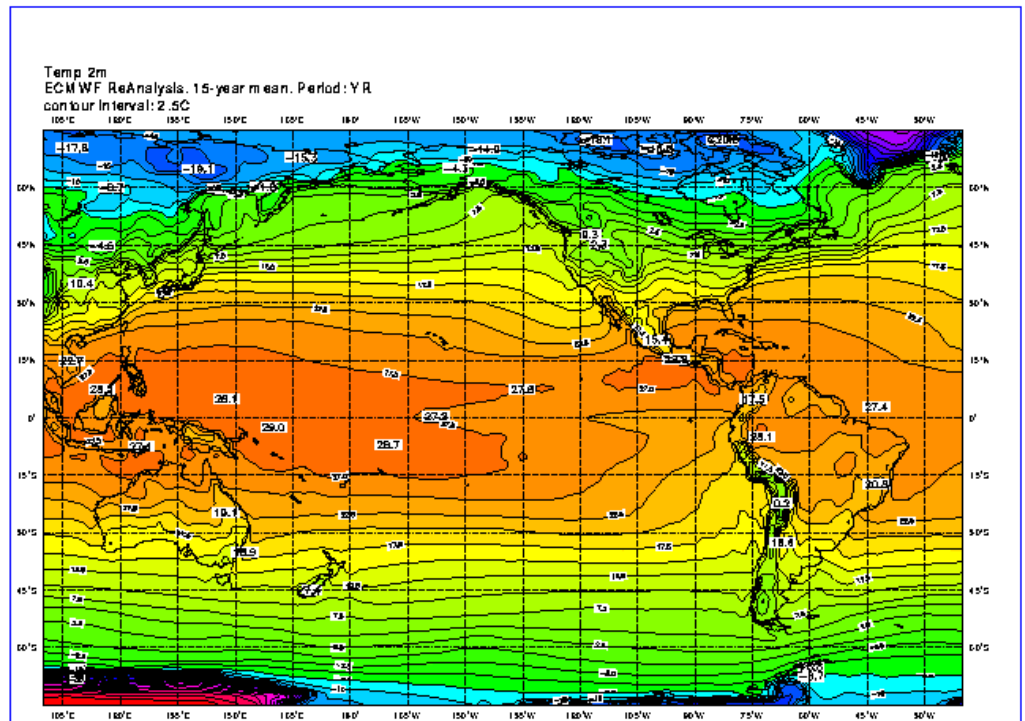

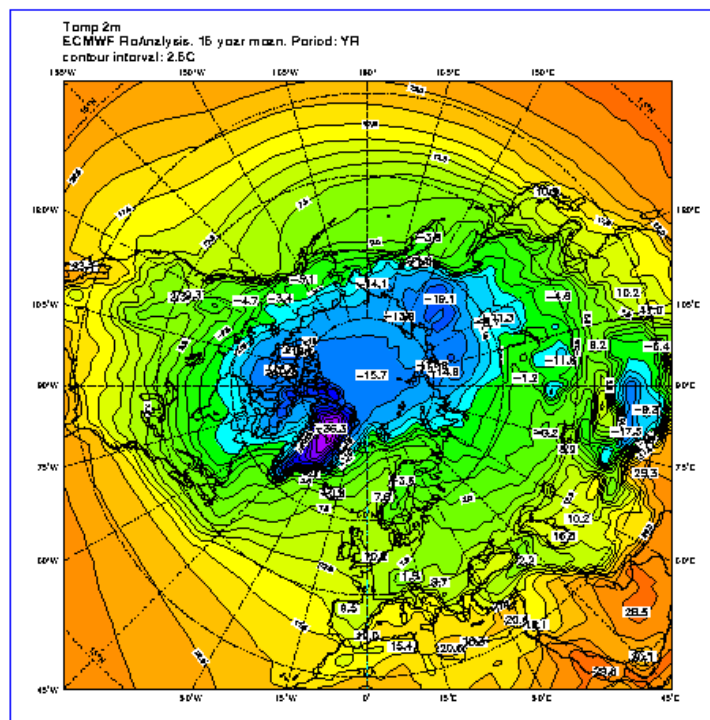

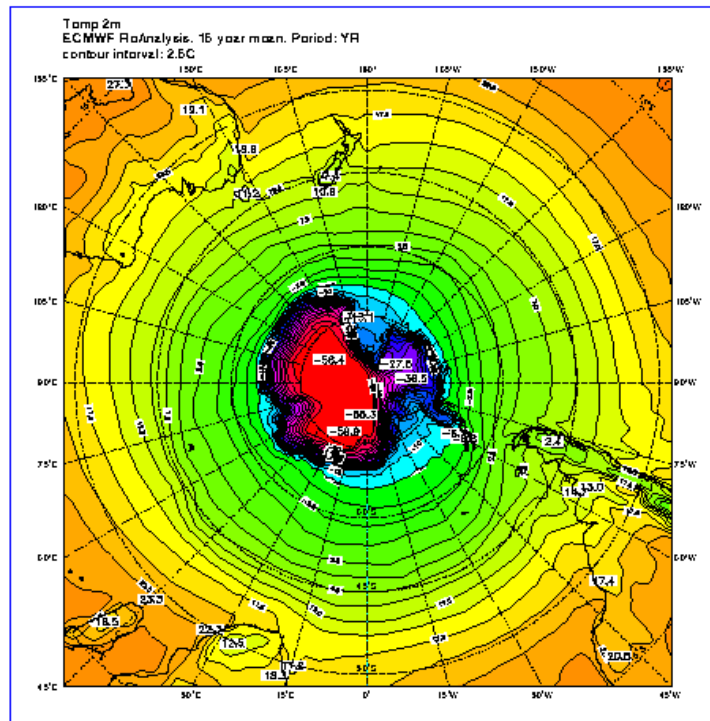

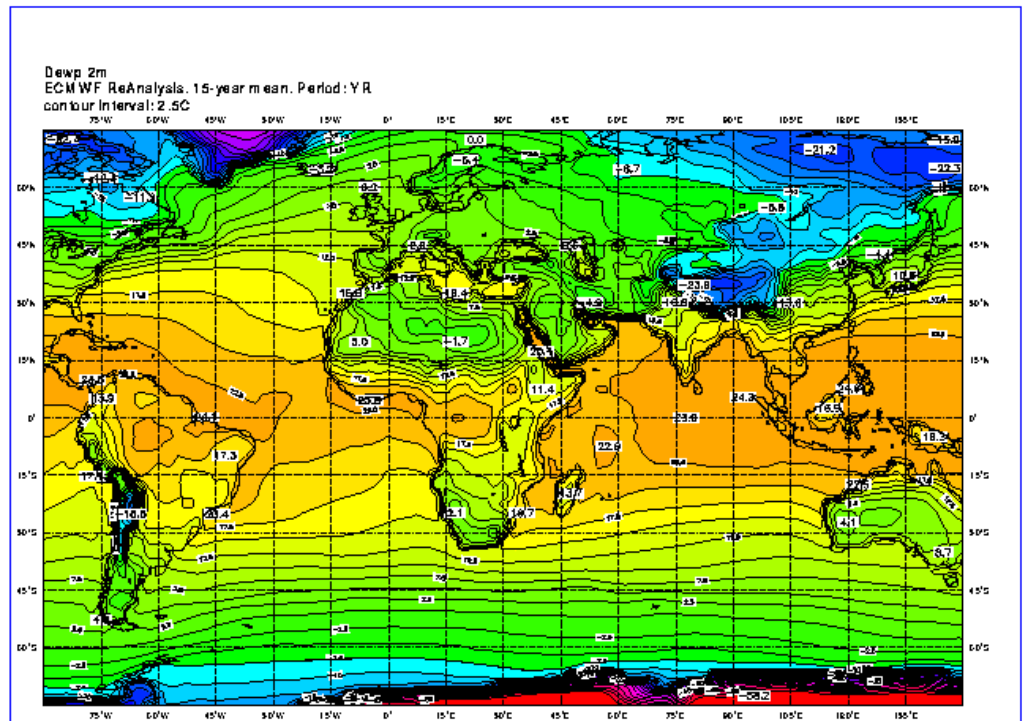

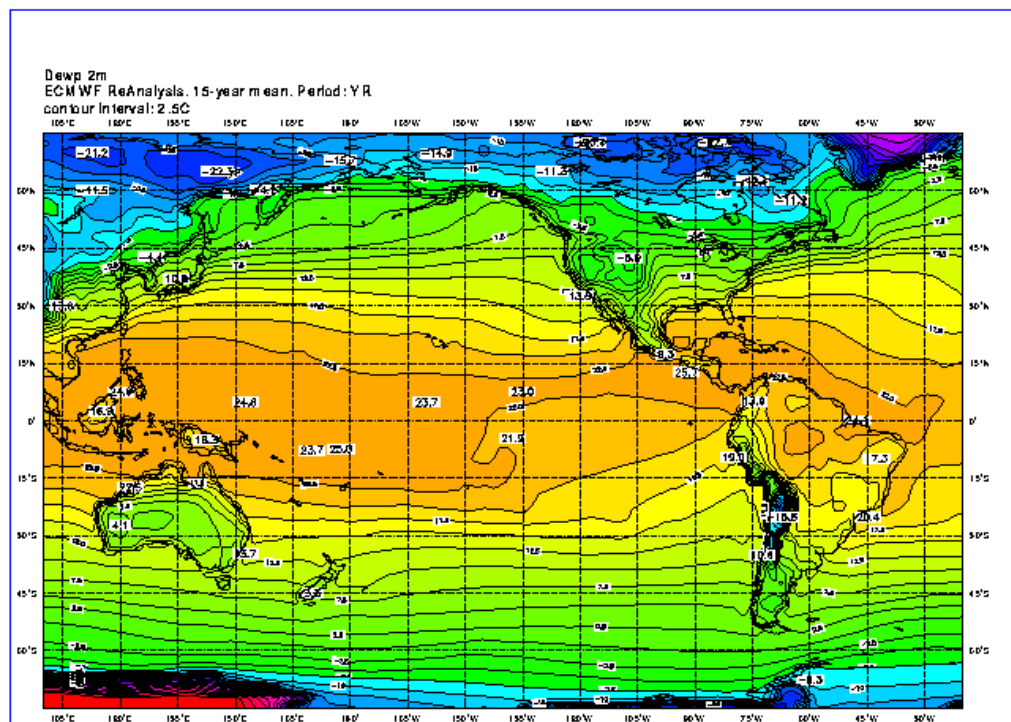

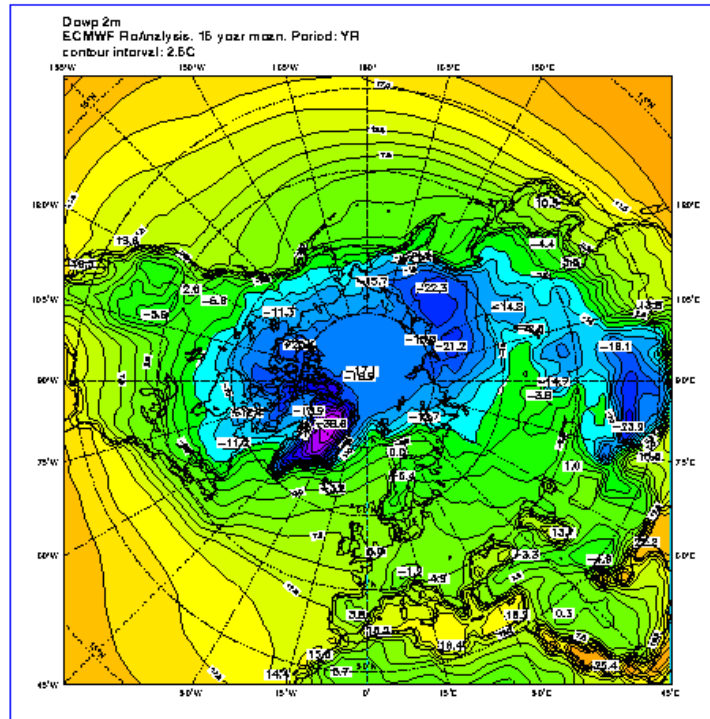

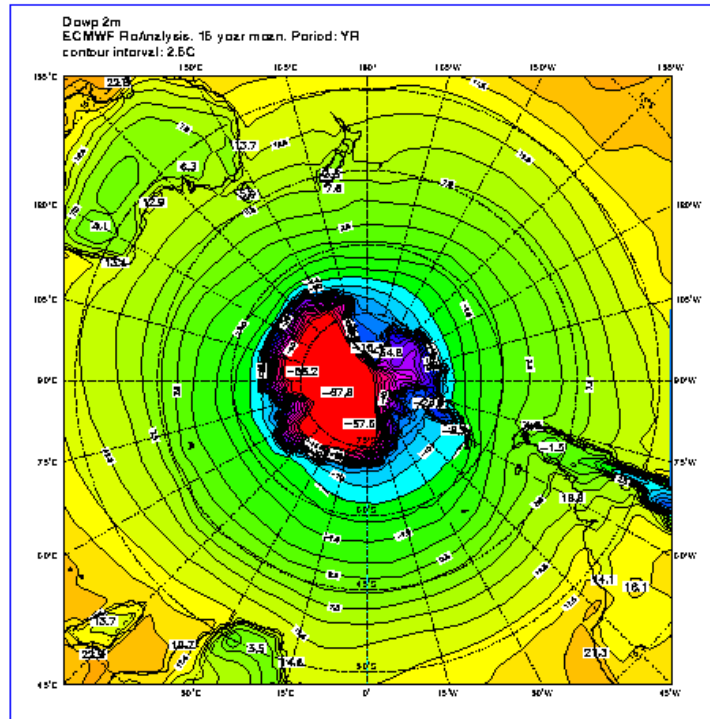

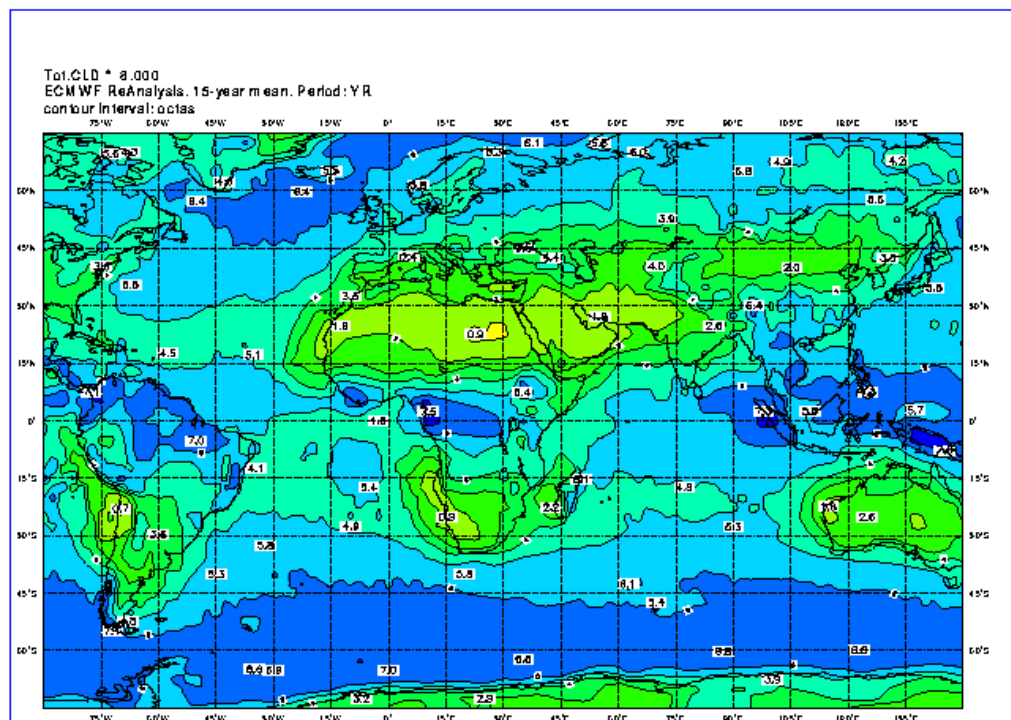

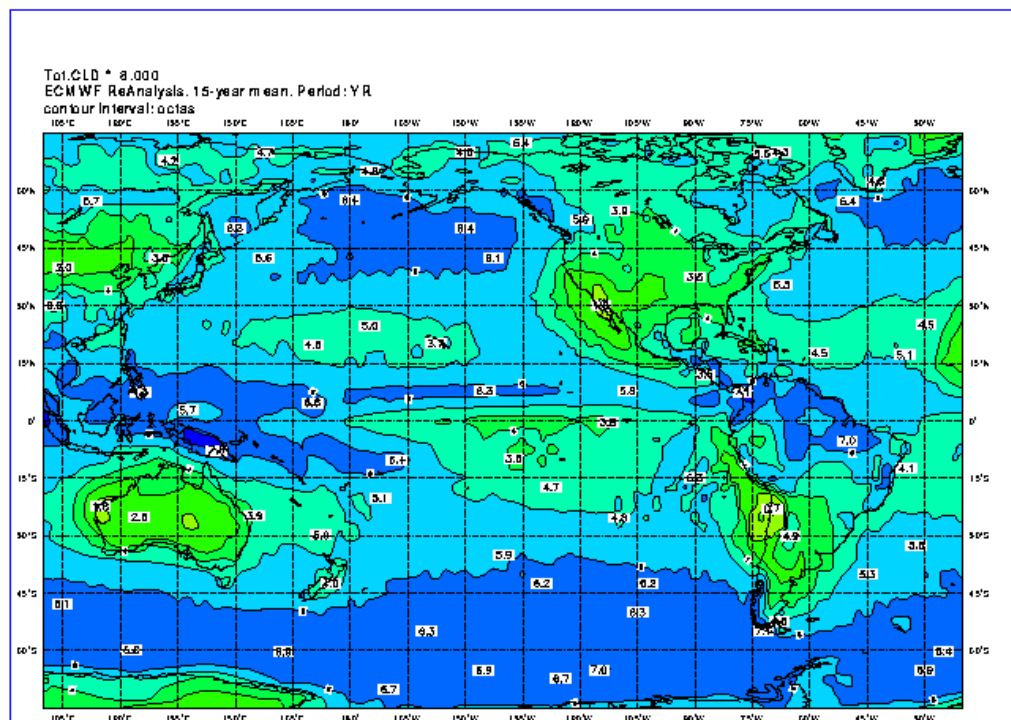

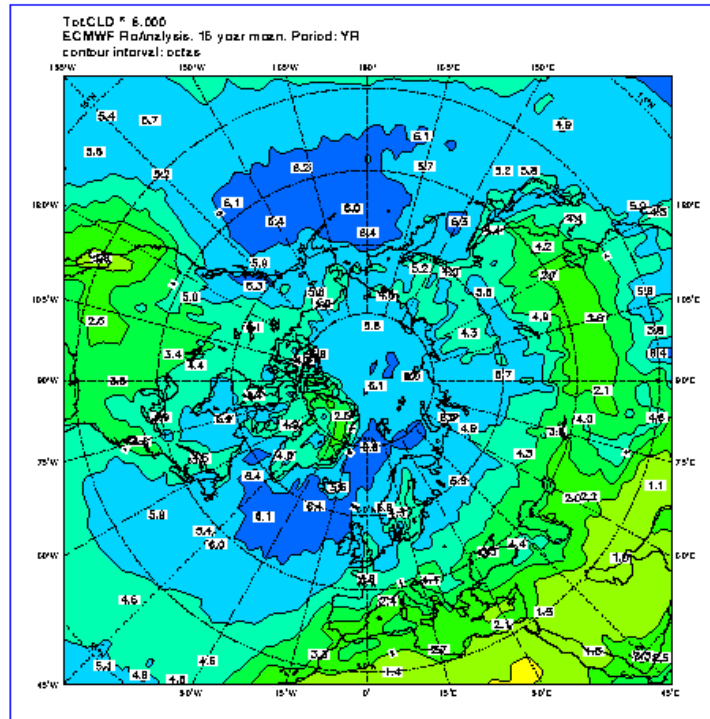

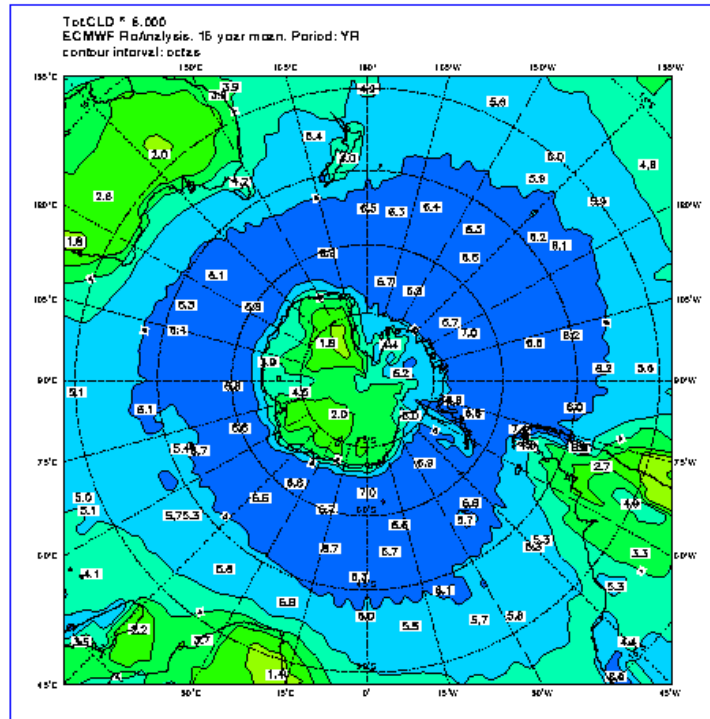

Please note that this content may be out-of-date. If you have any questions about this please visit our [support portal](#).



ERA-15 Picture Gallery

[Back](#)

Fluxes

- All year
- December, January, and February
- March, April and May
- June, July and August
- September, October and November

All Year

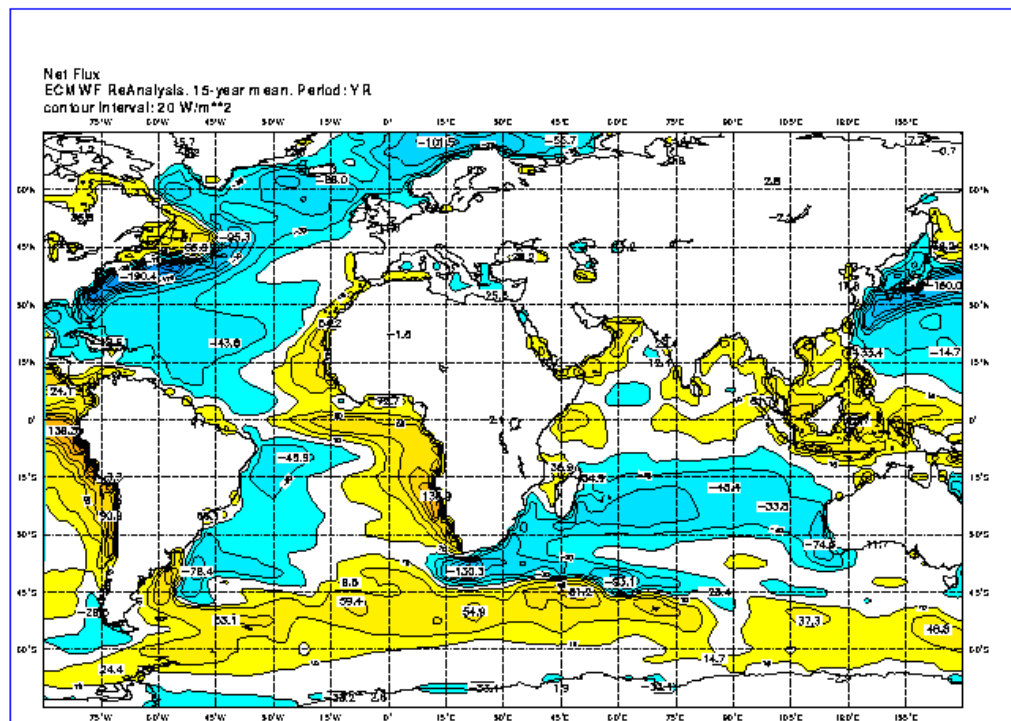

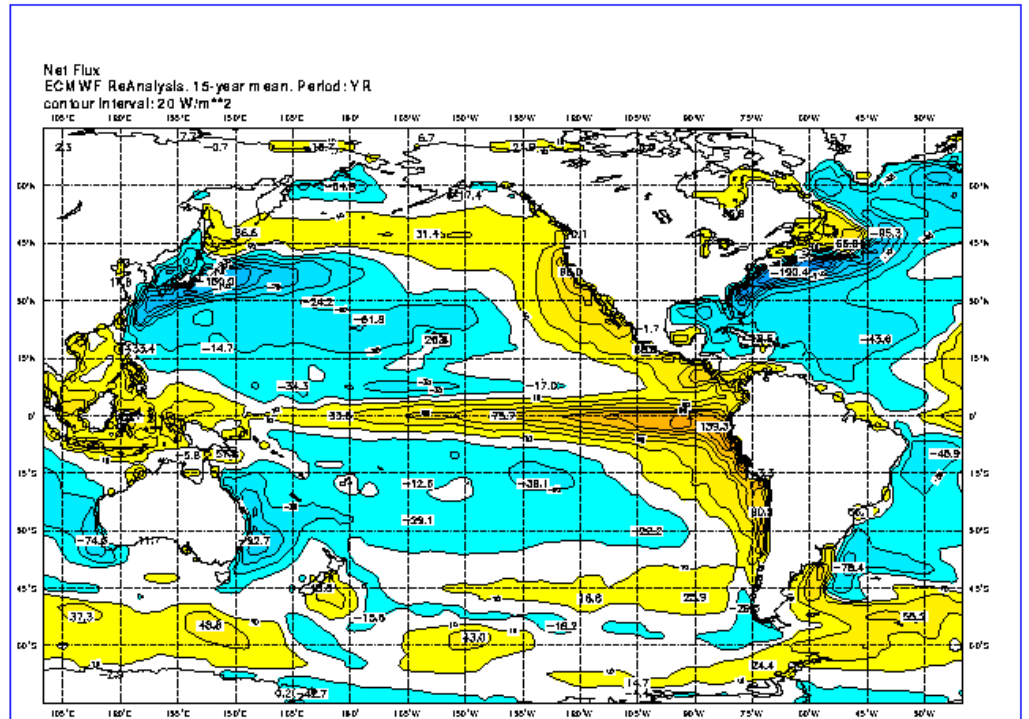

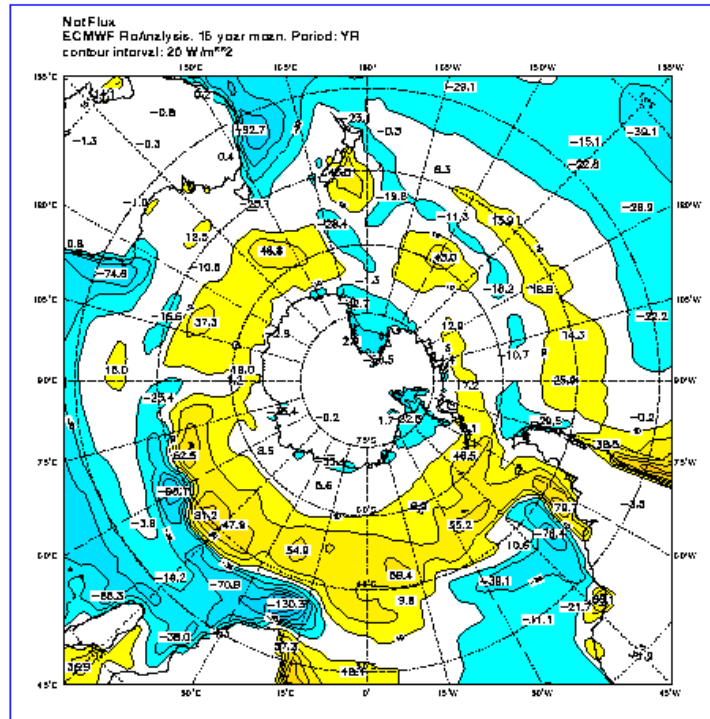

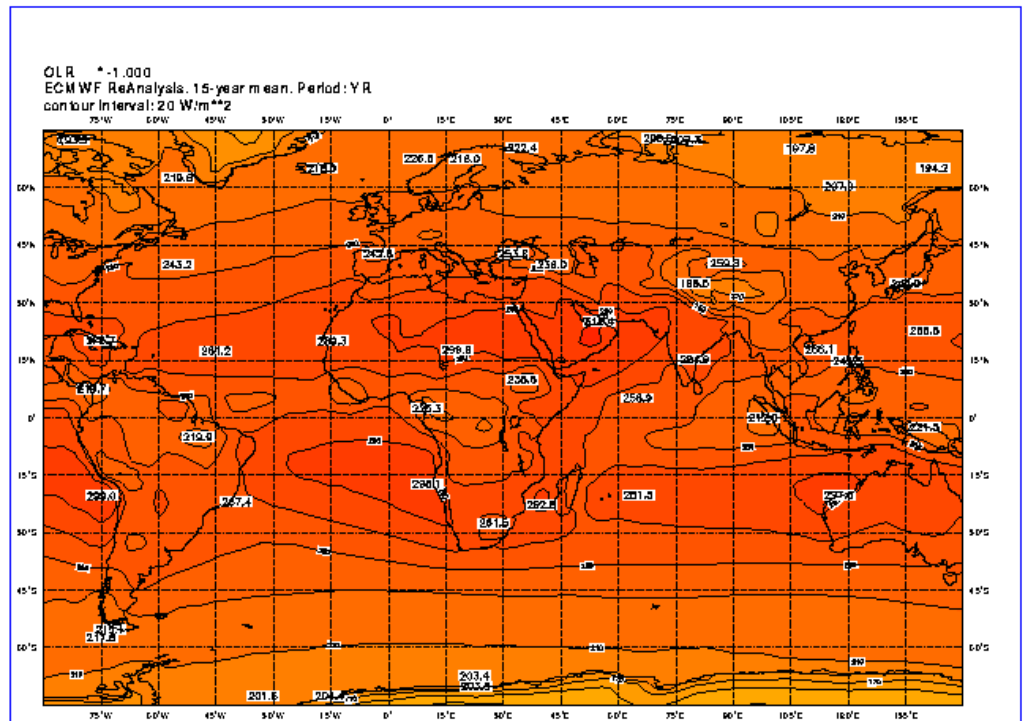

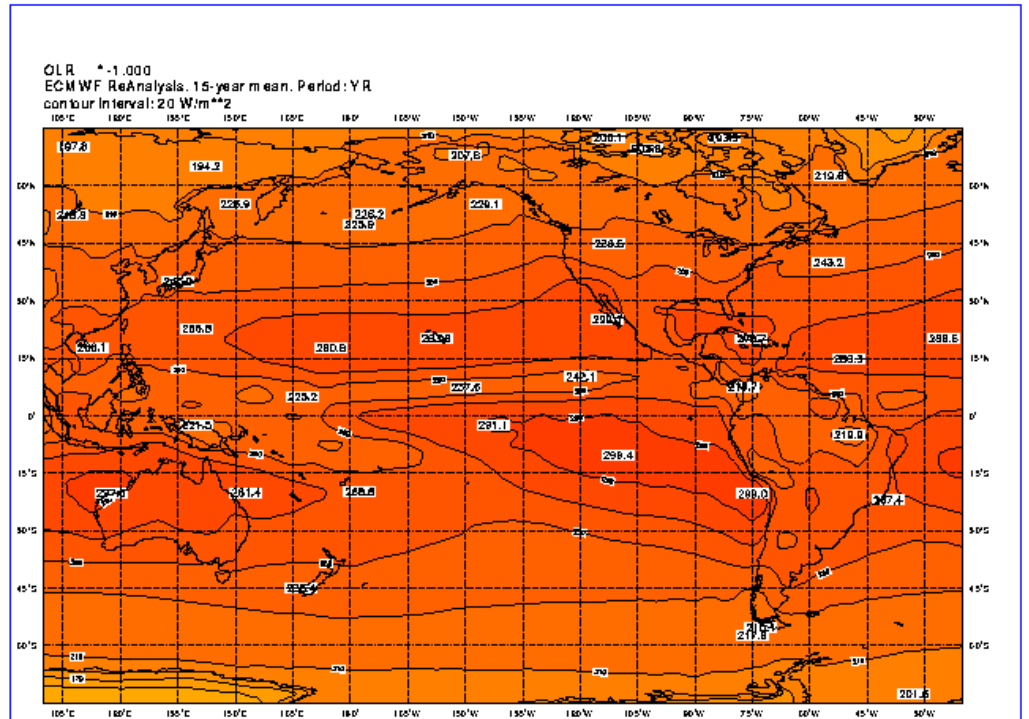

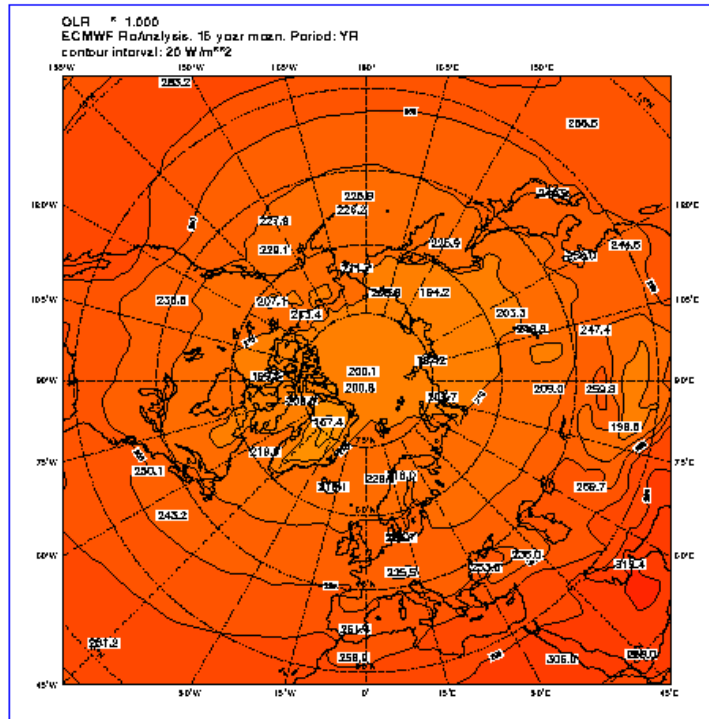

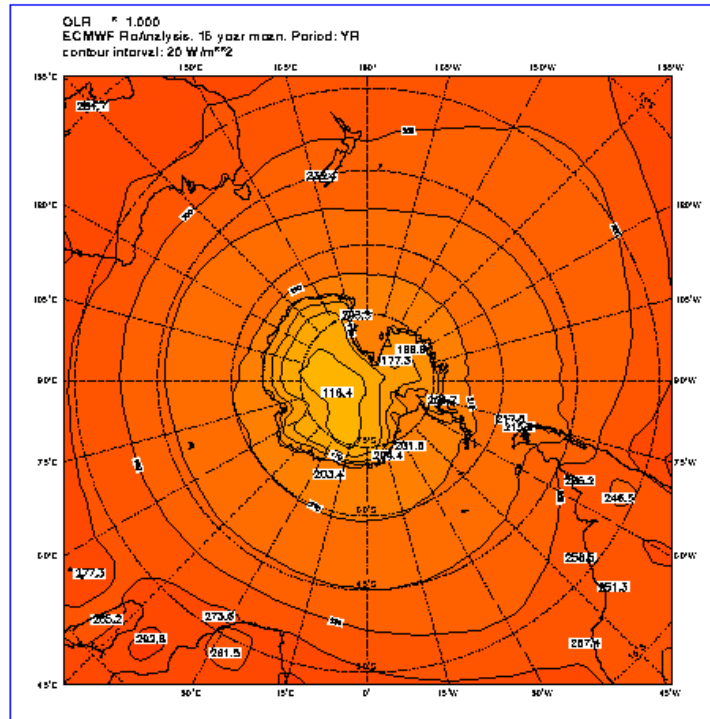

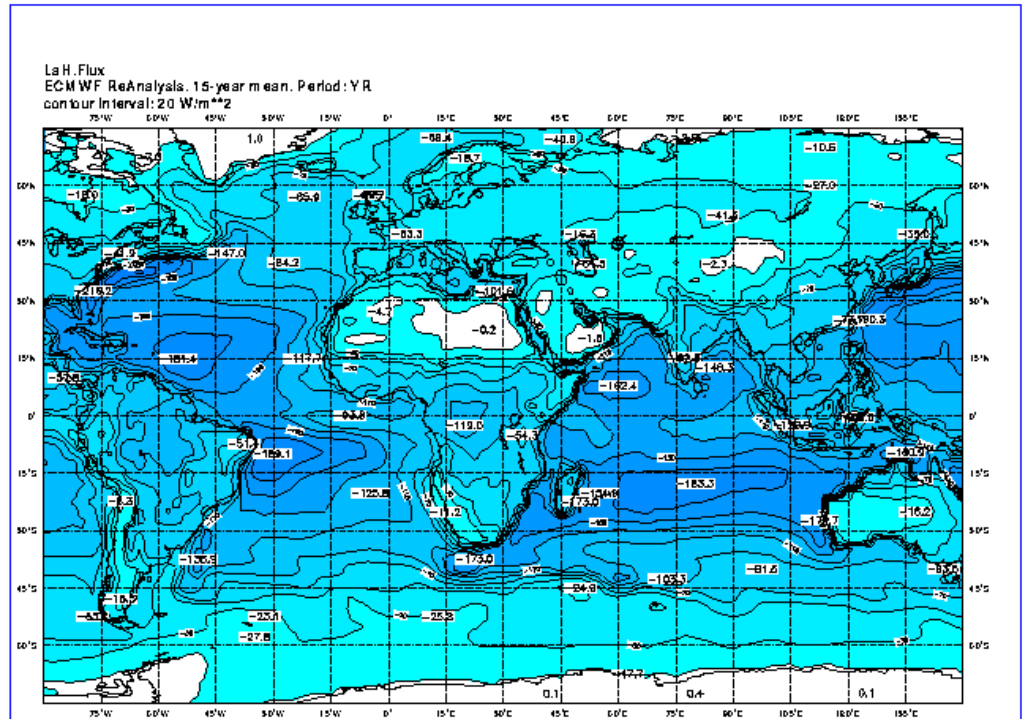

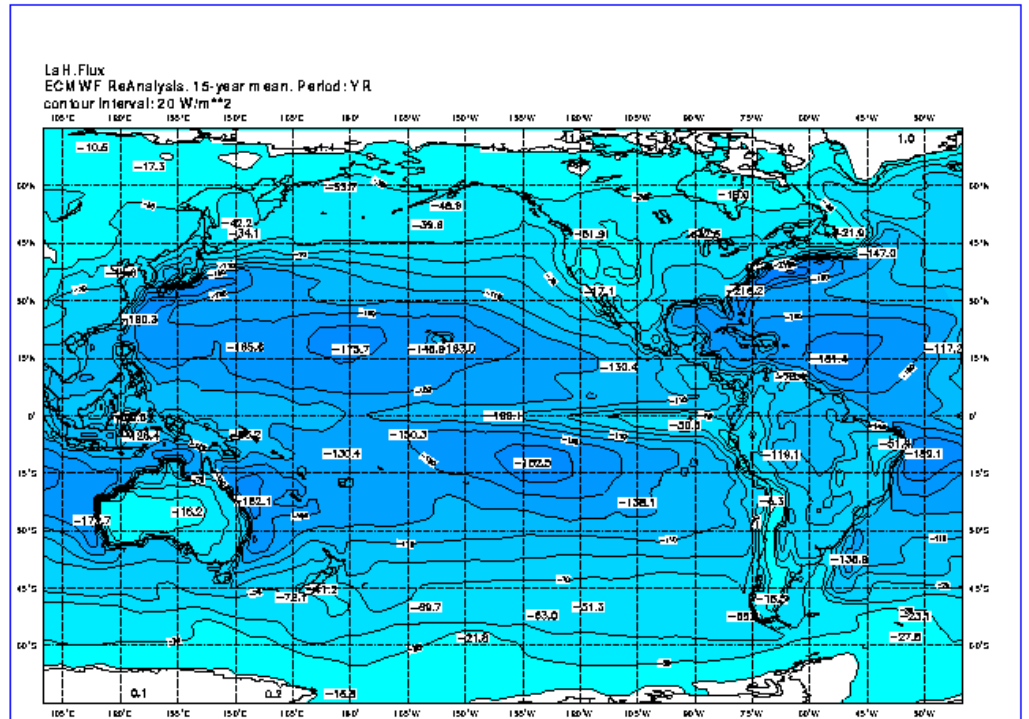

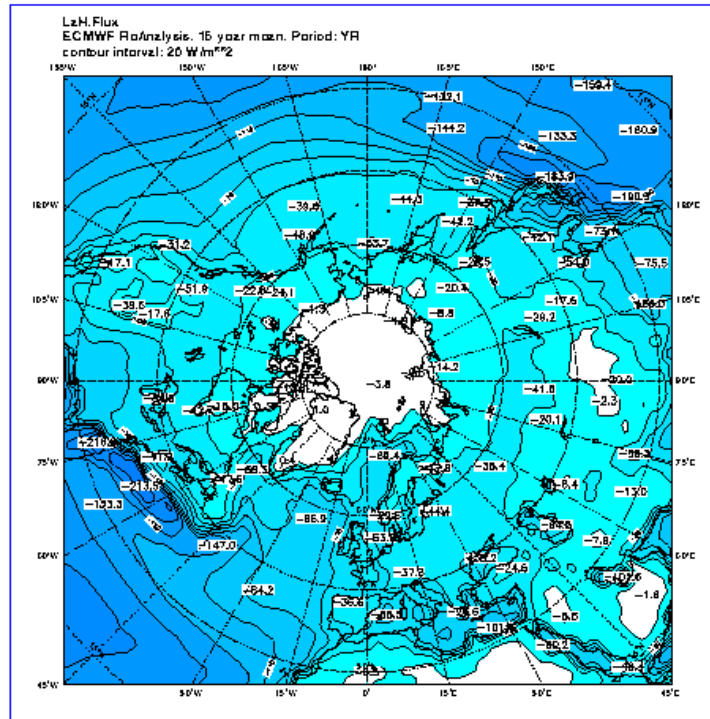

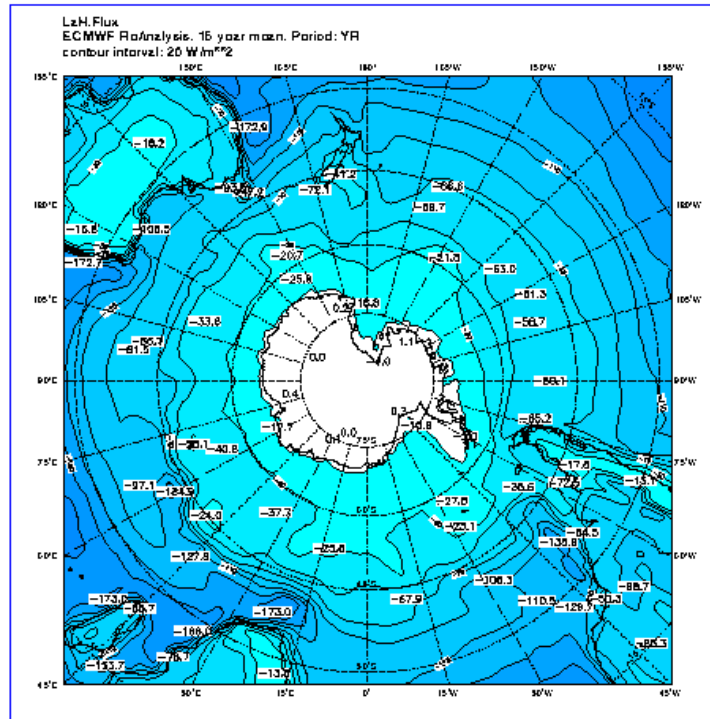

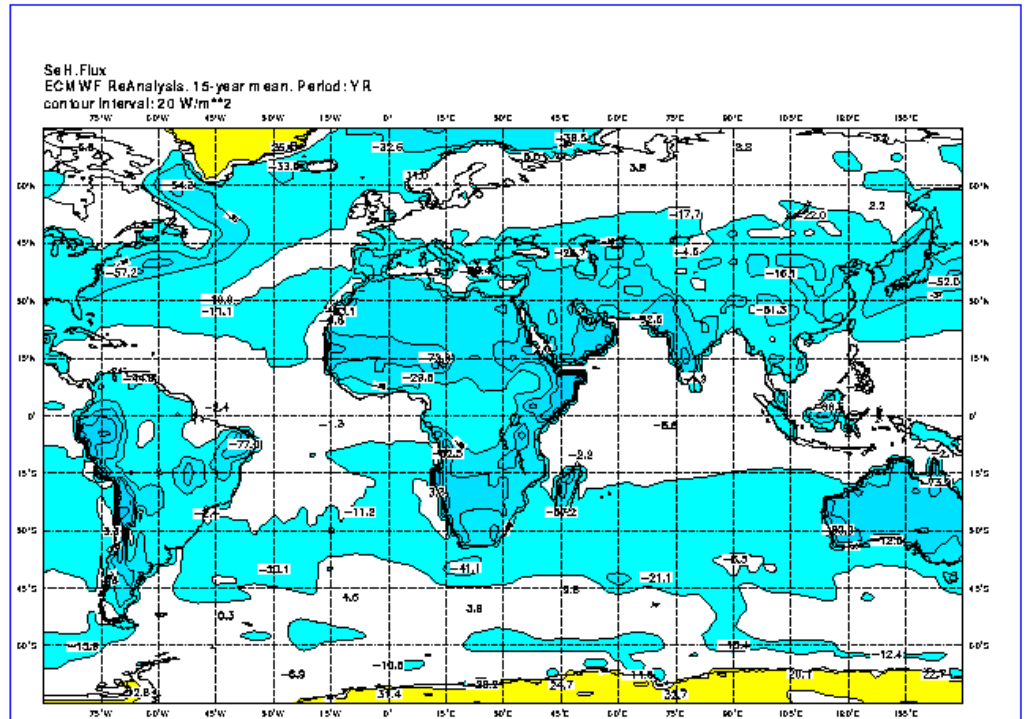

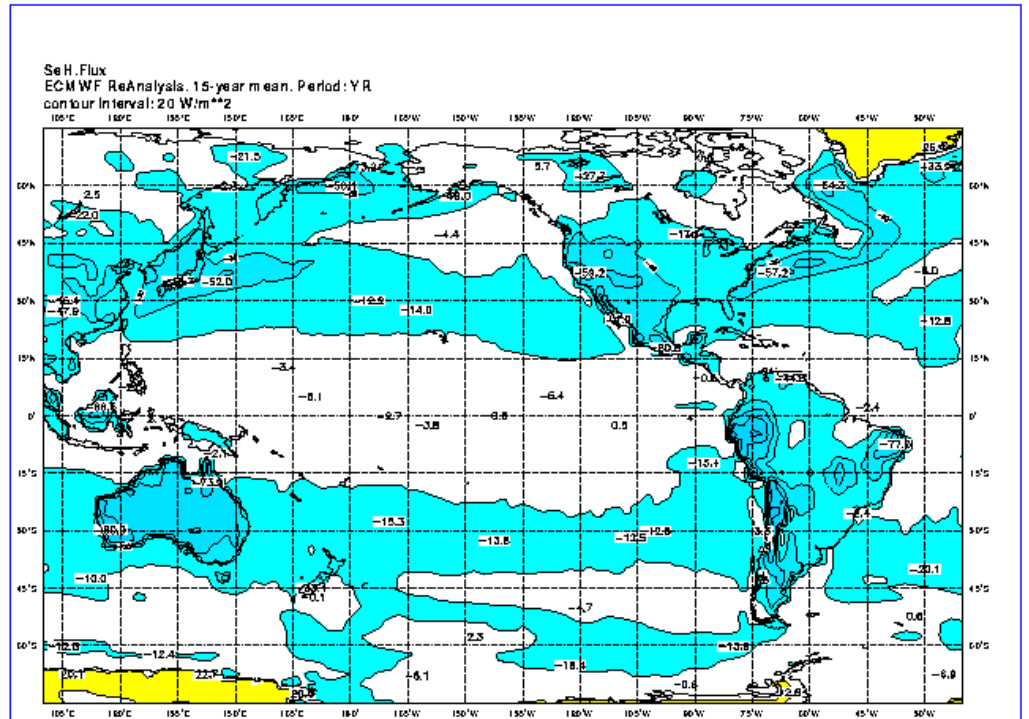

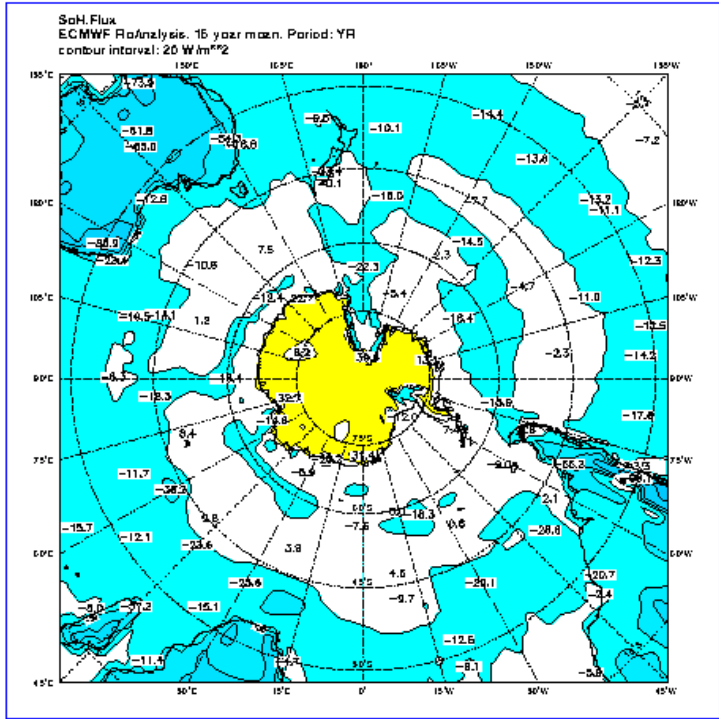

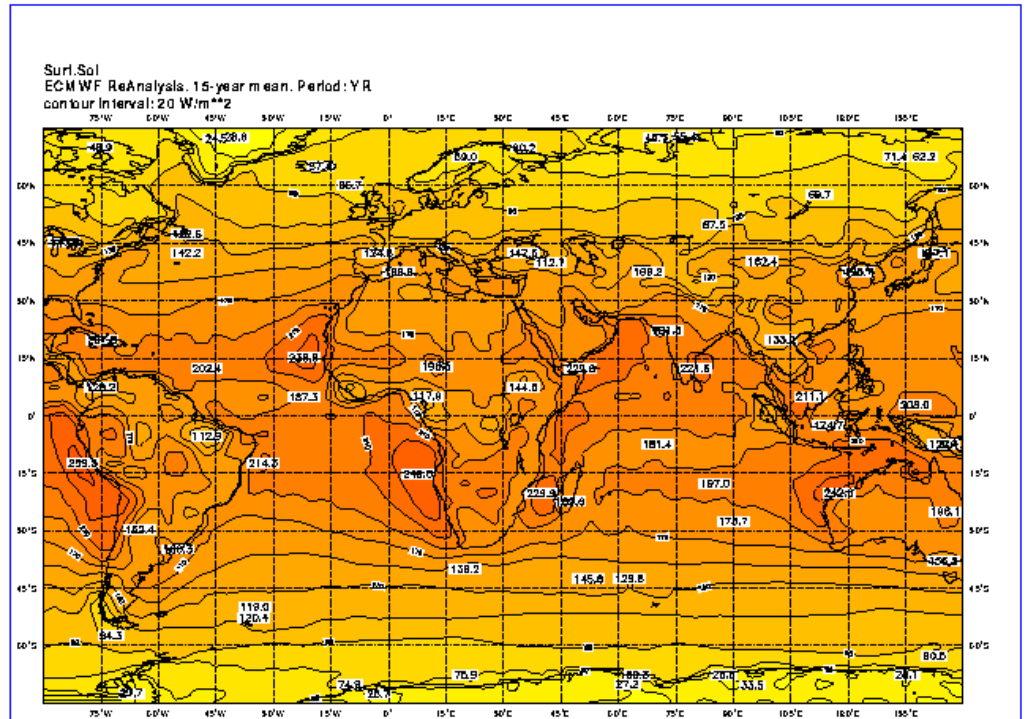

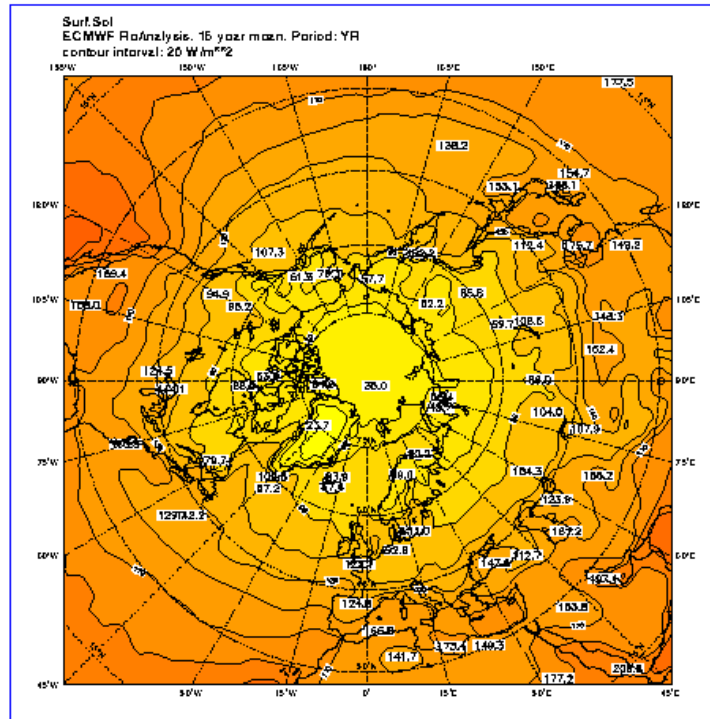

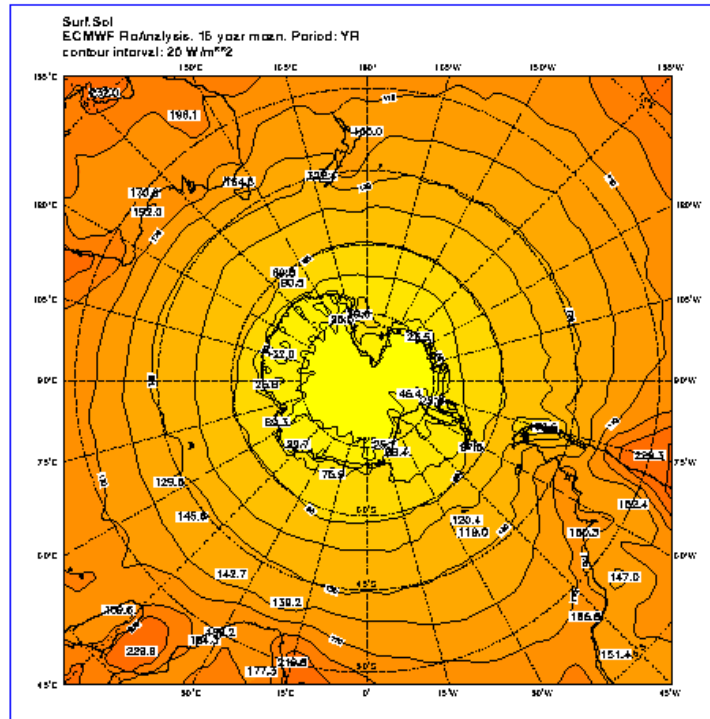

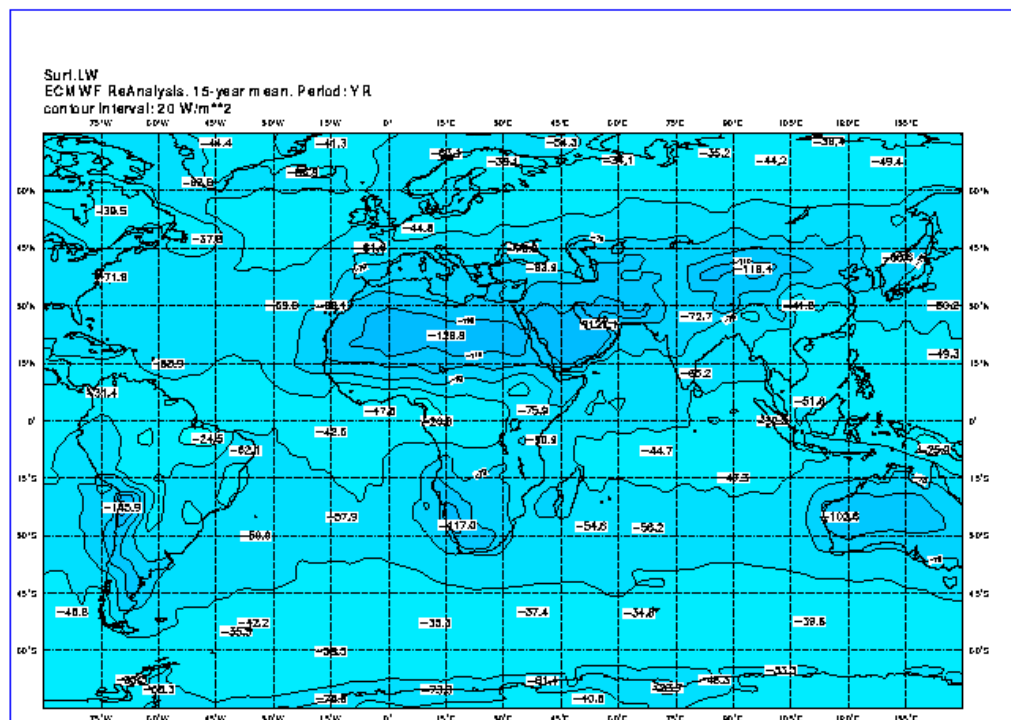

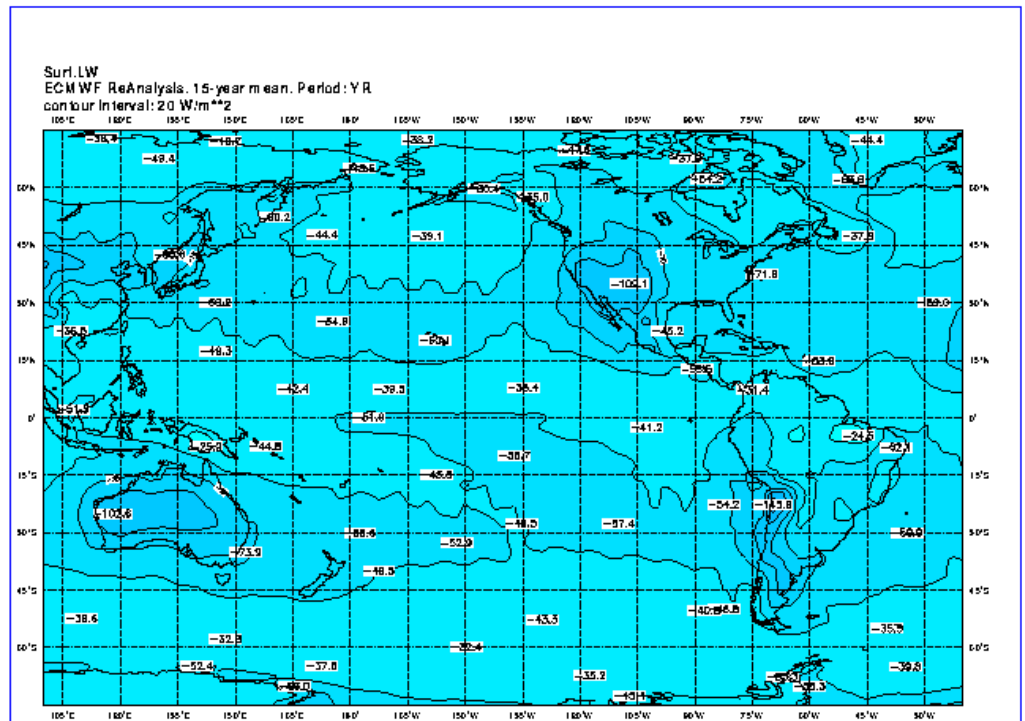

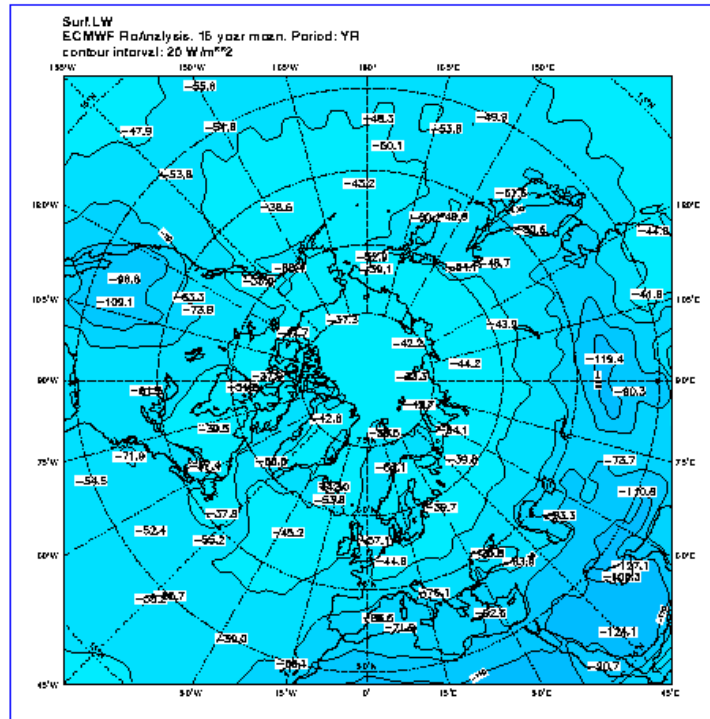

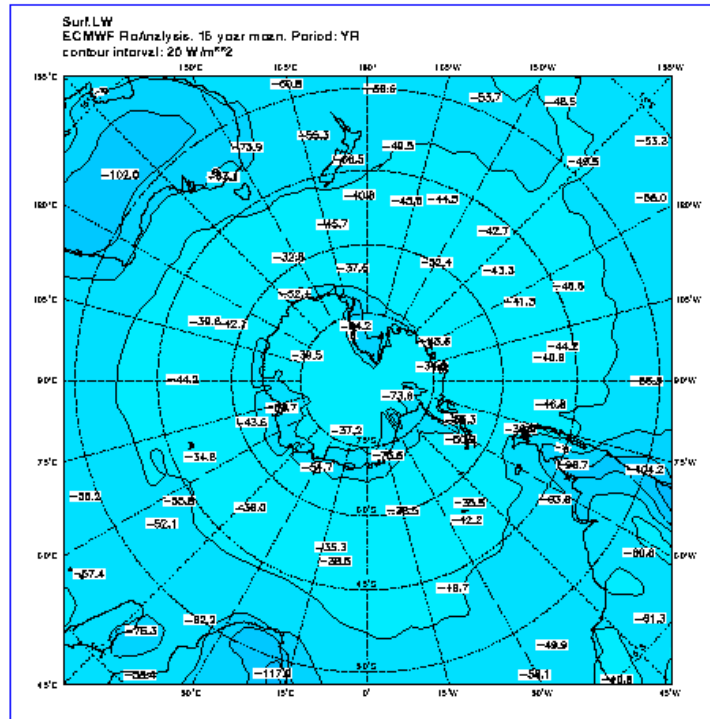

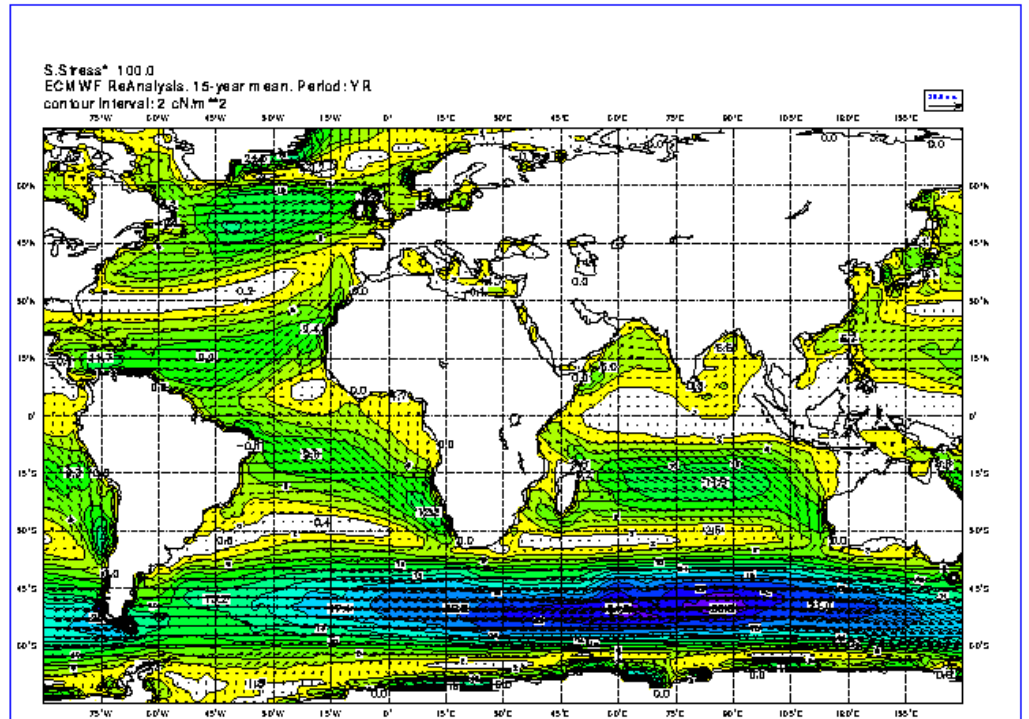

Please note that this content may be out-of-date. If you have any questions about this please visit our support portal.



ERA-15 Picture Gallery

[Back](#)

Rainfall

- All year
- December, January, and February
- March, April and May
- June, July and August
- September, October and November

All Year

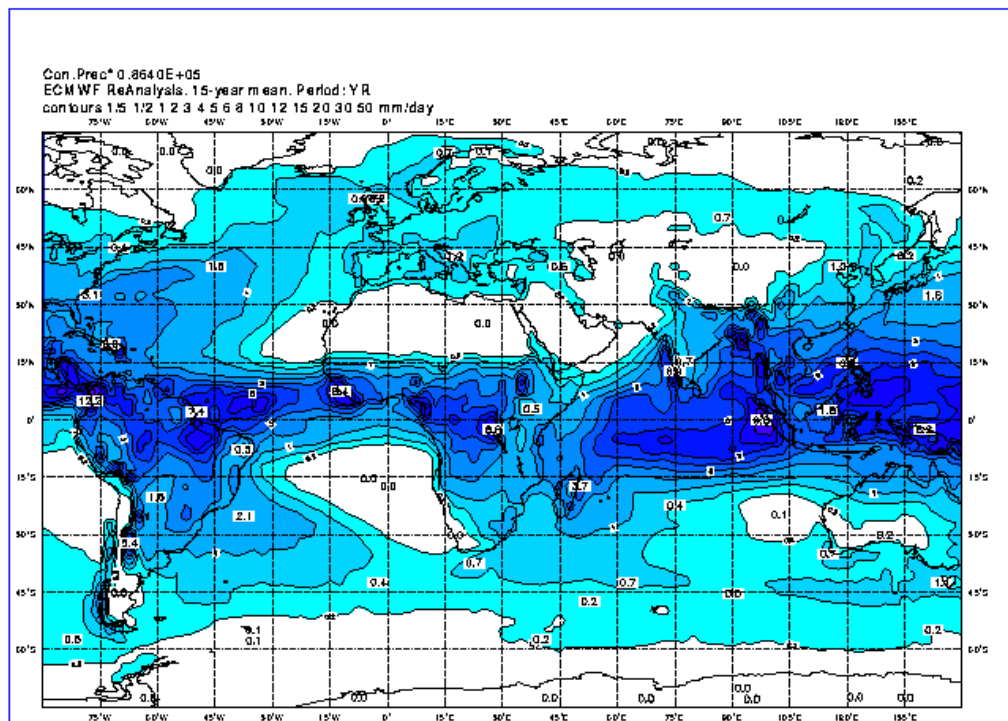

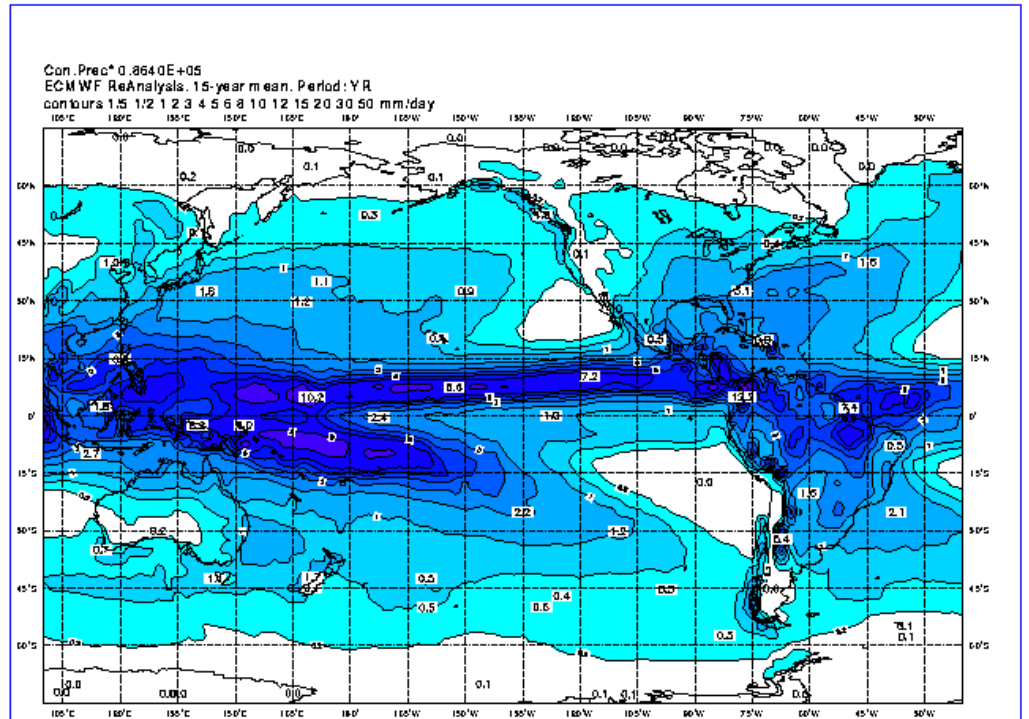

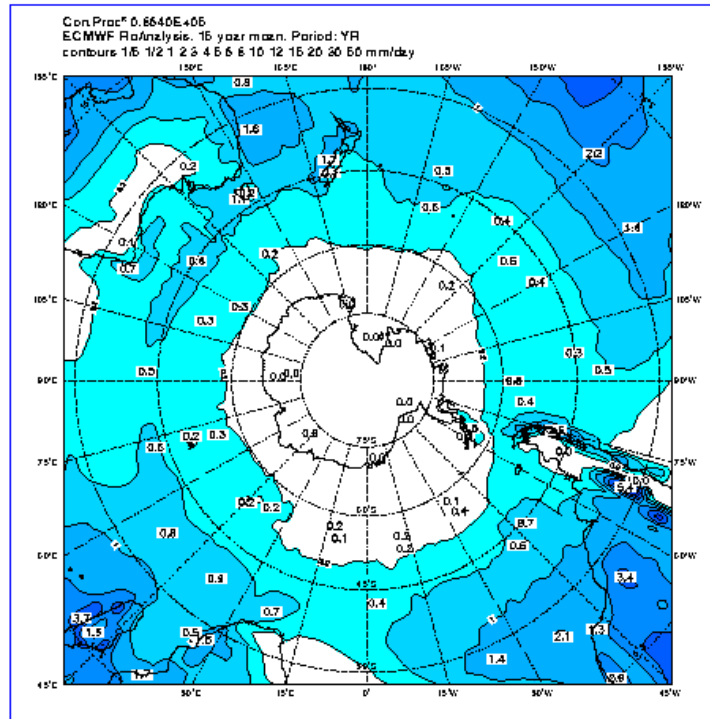

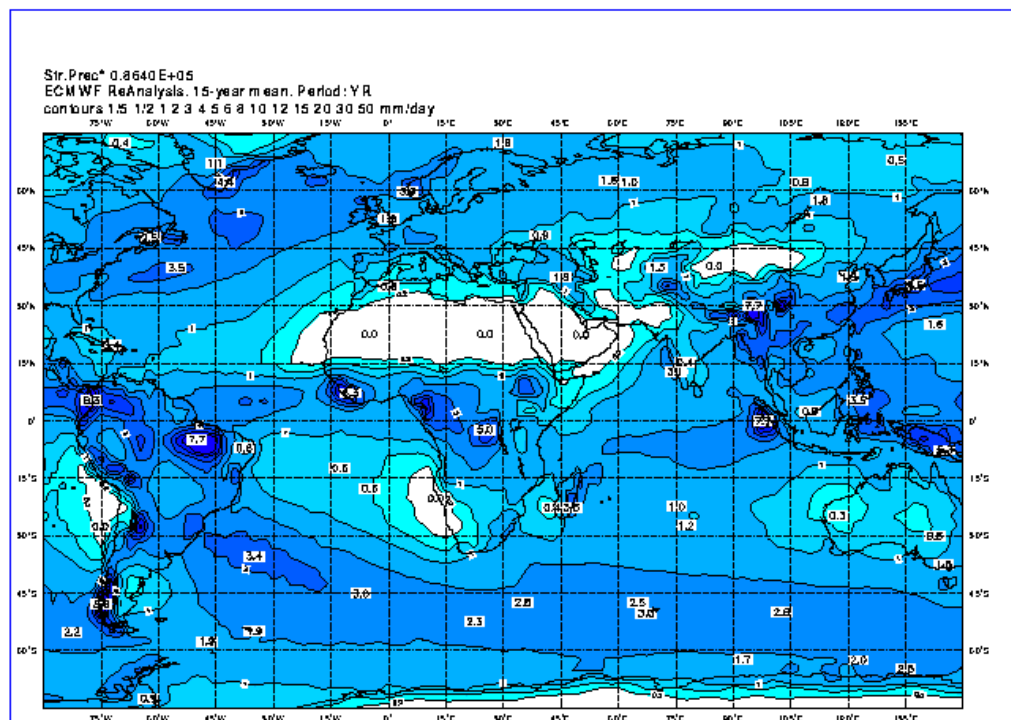

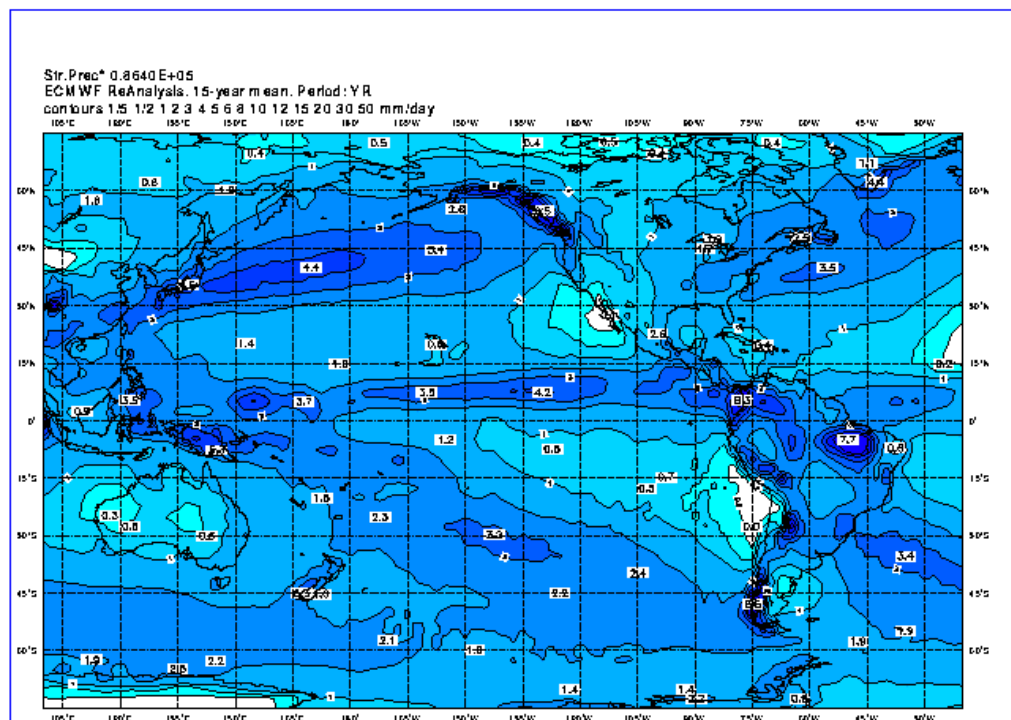

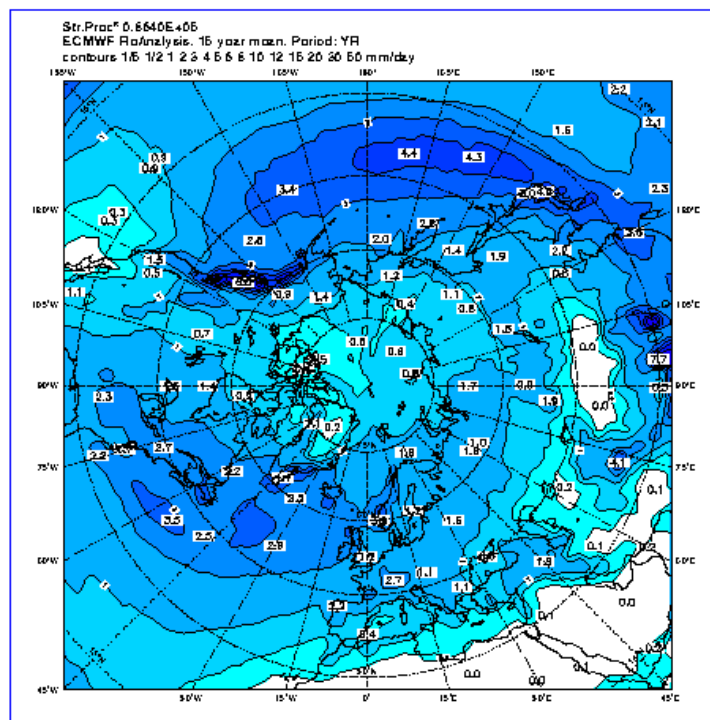

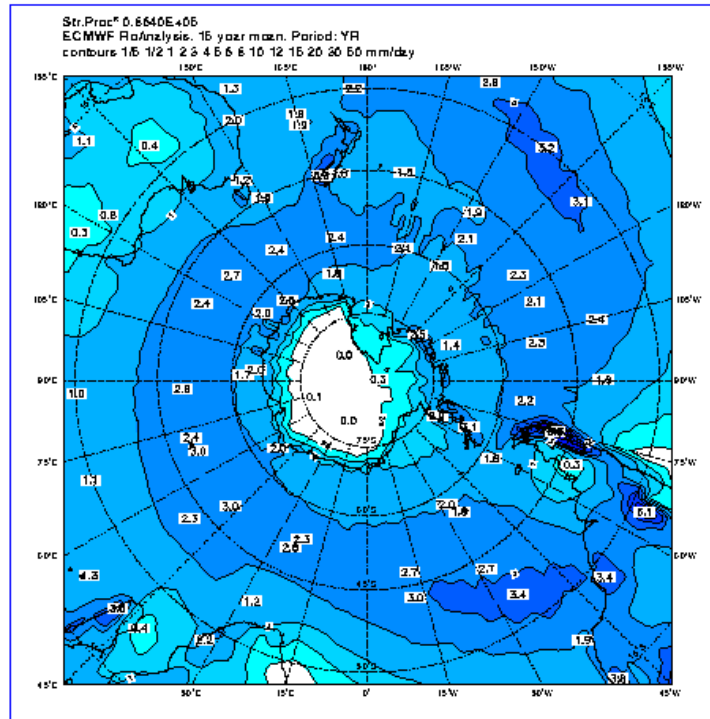

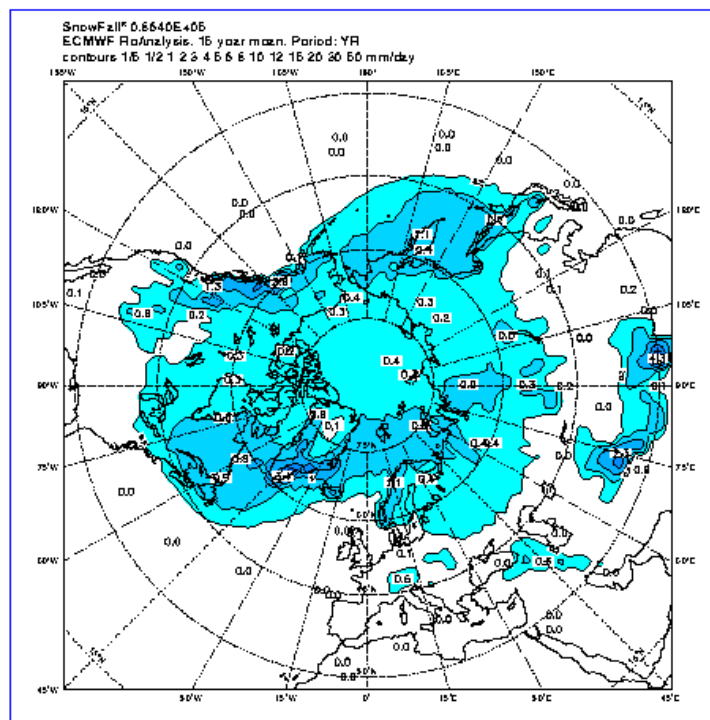

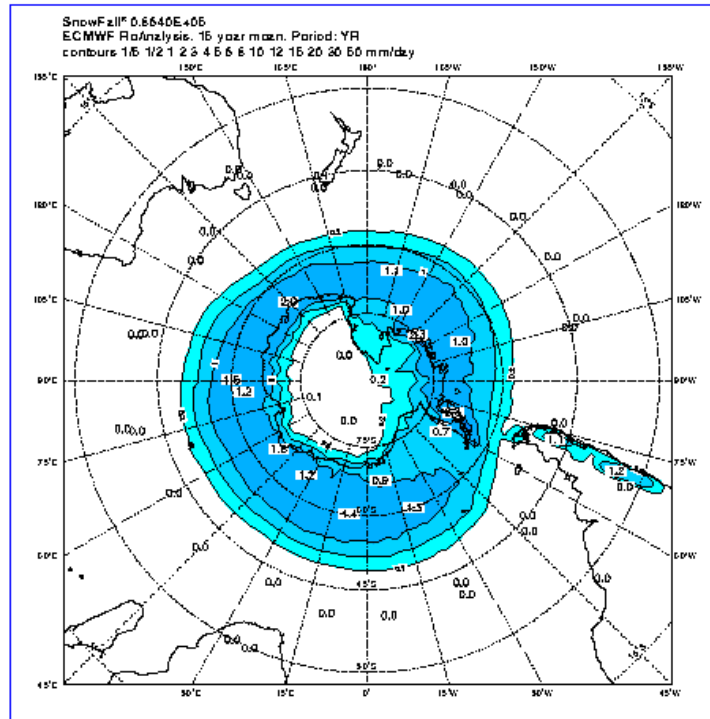

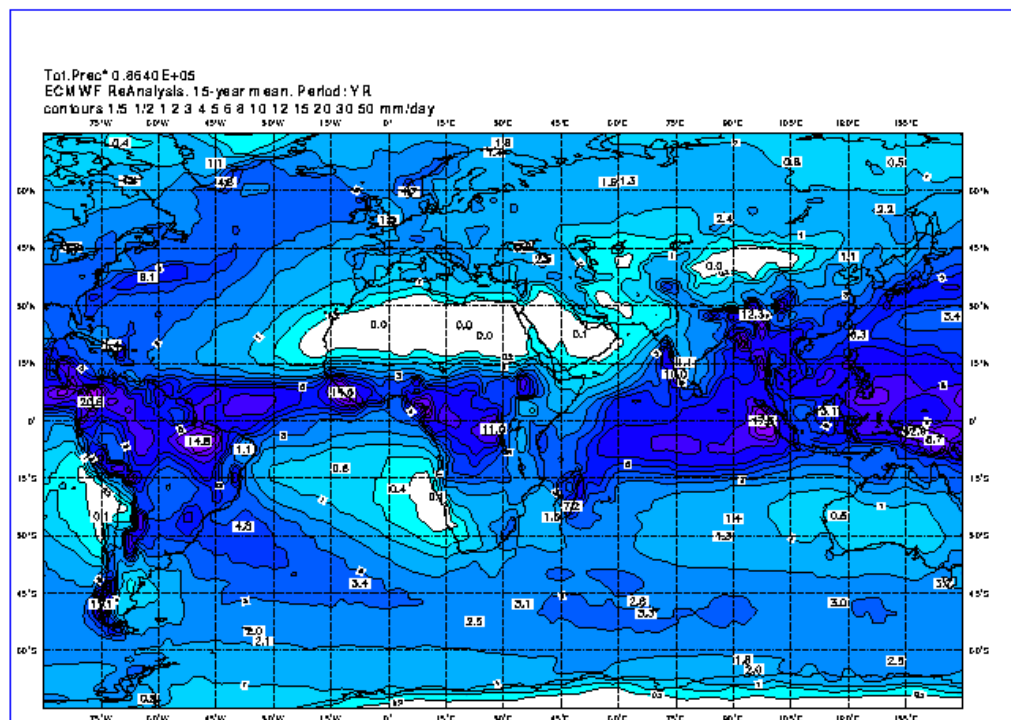

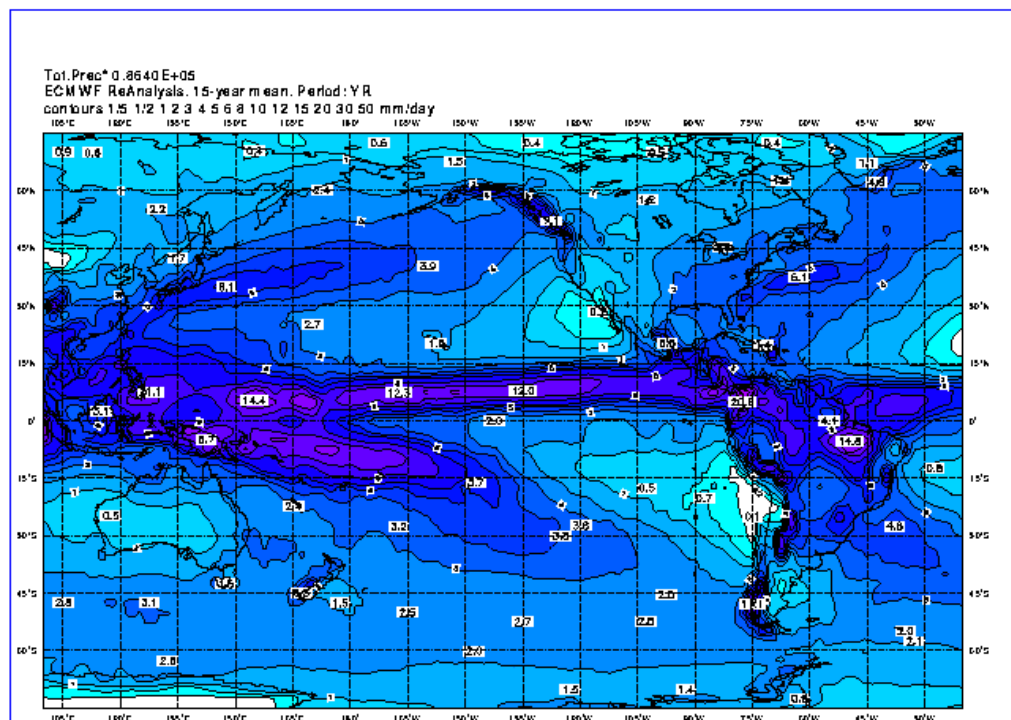

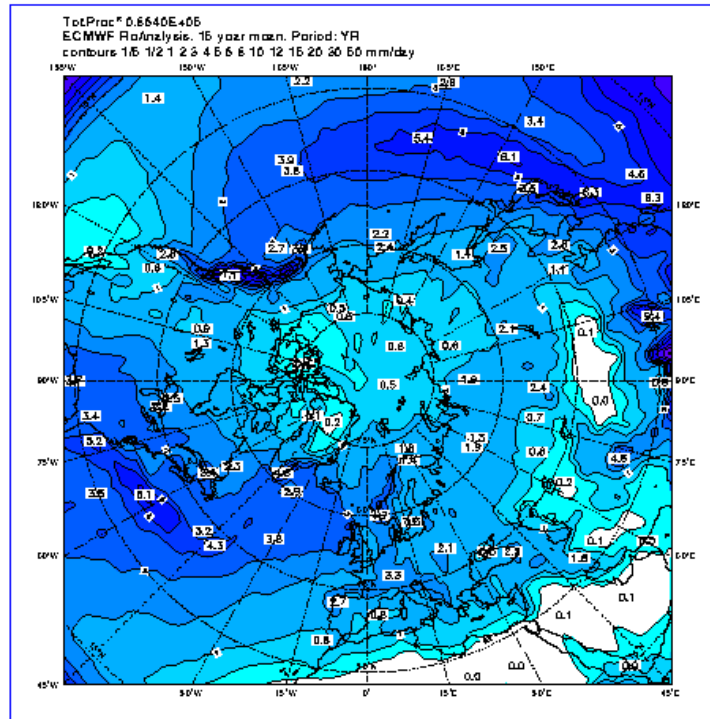

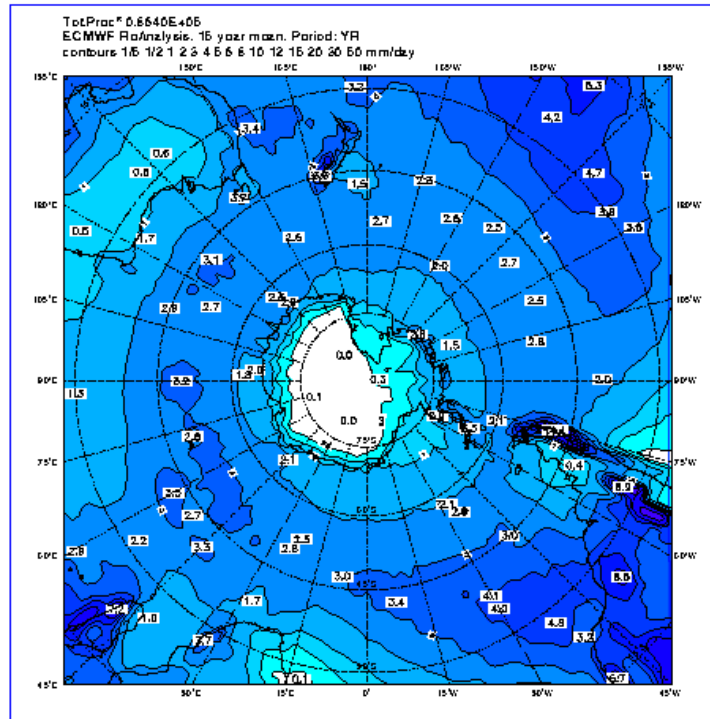

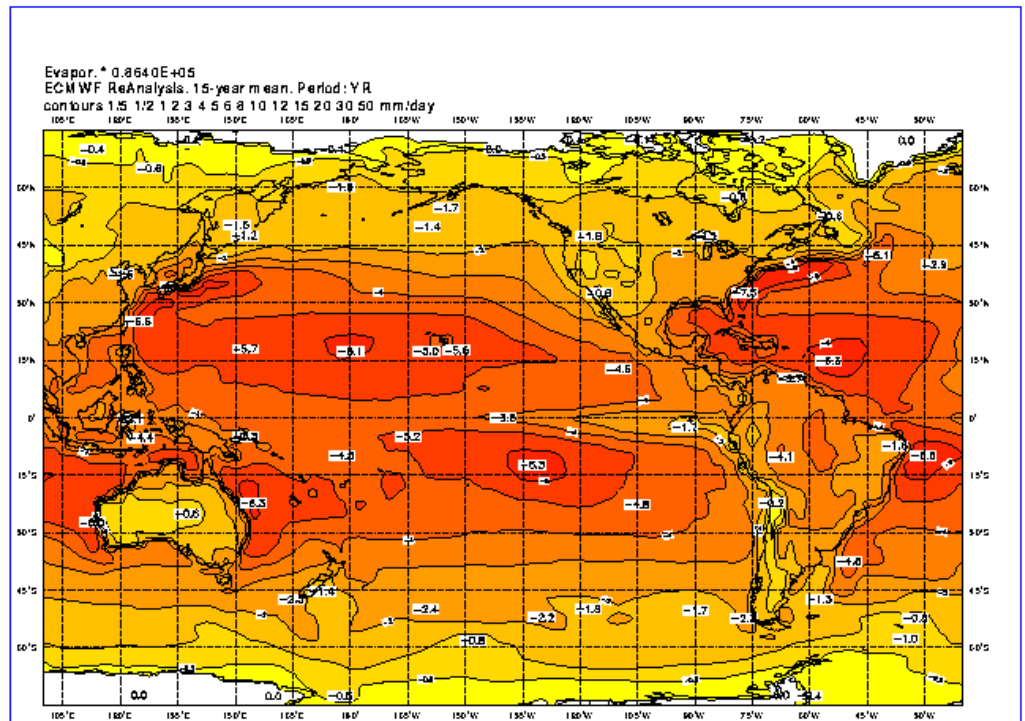

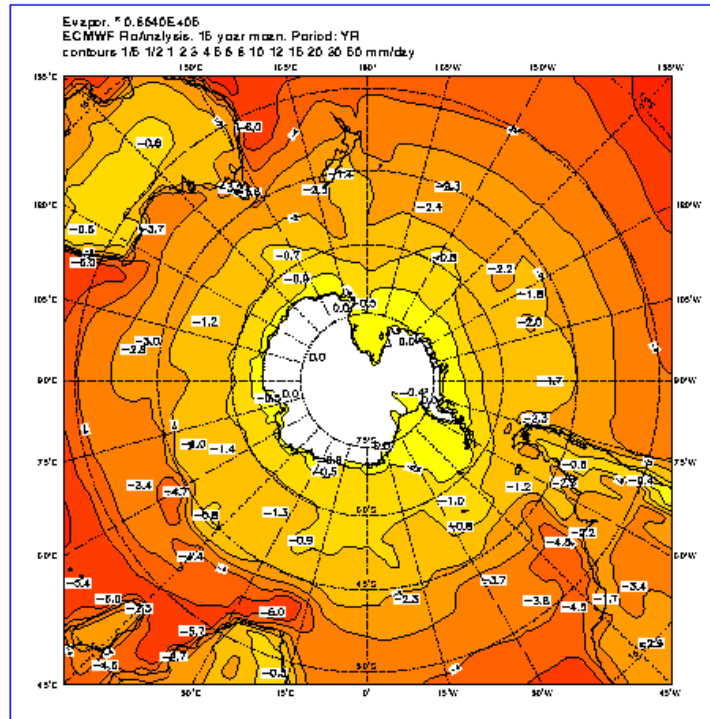

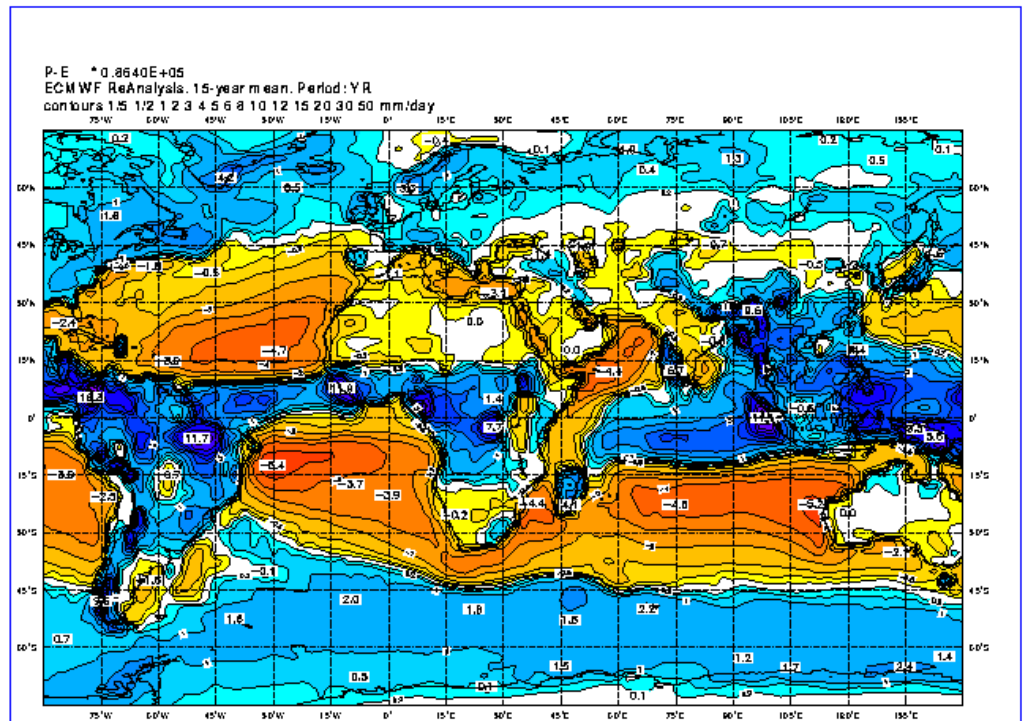

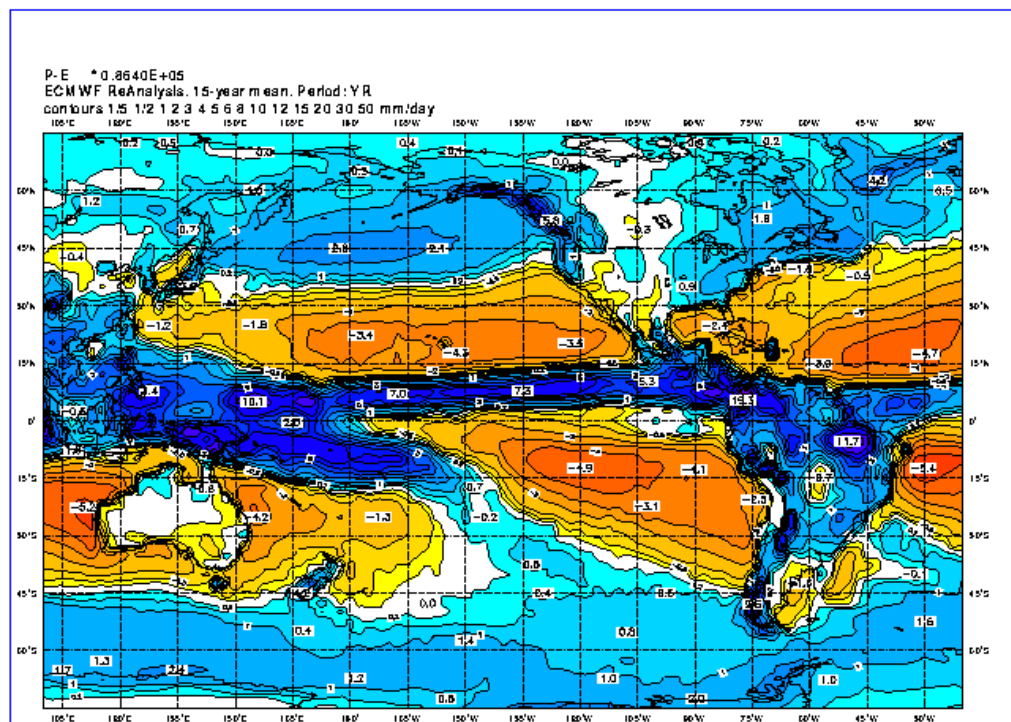

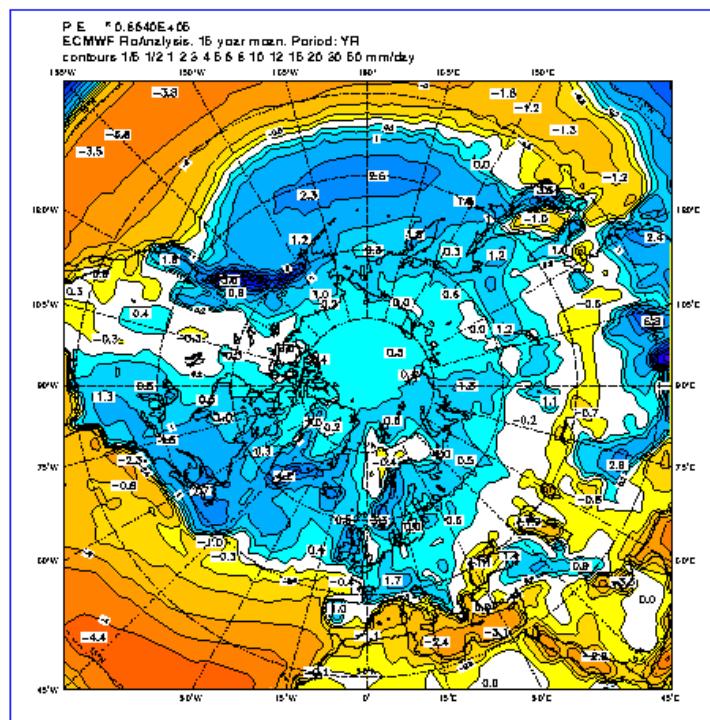

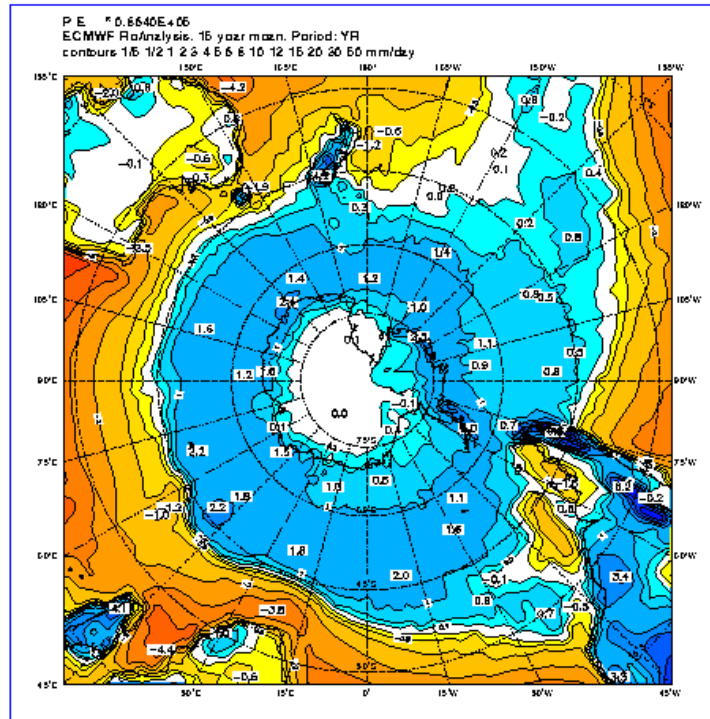

Please note that this content may be out-of-date. If you have any questions about this please visit our [support portal](#).



ERA-15 Picture Gallery

[Back](#)

Seasonal

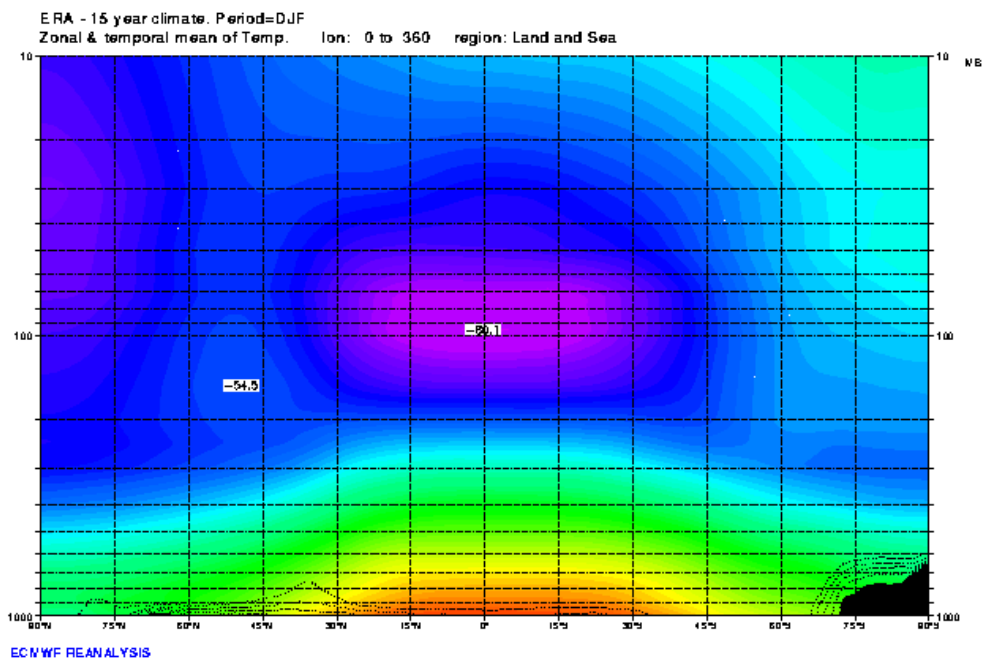

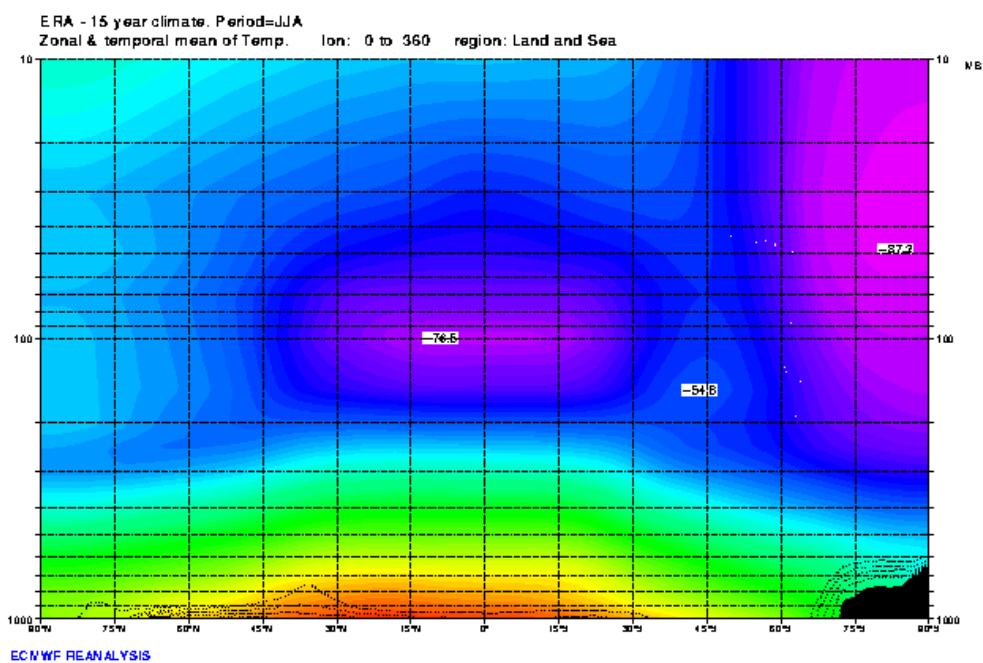
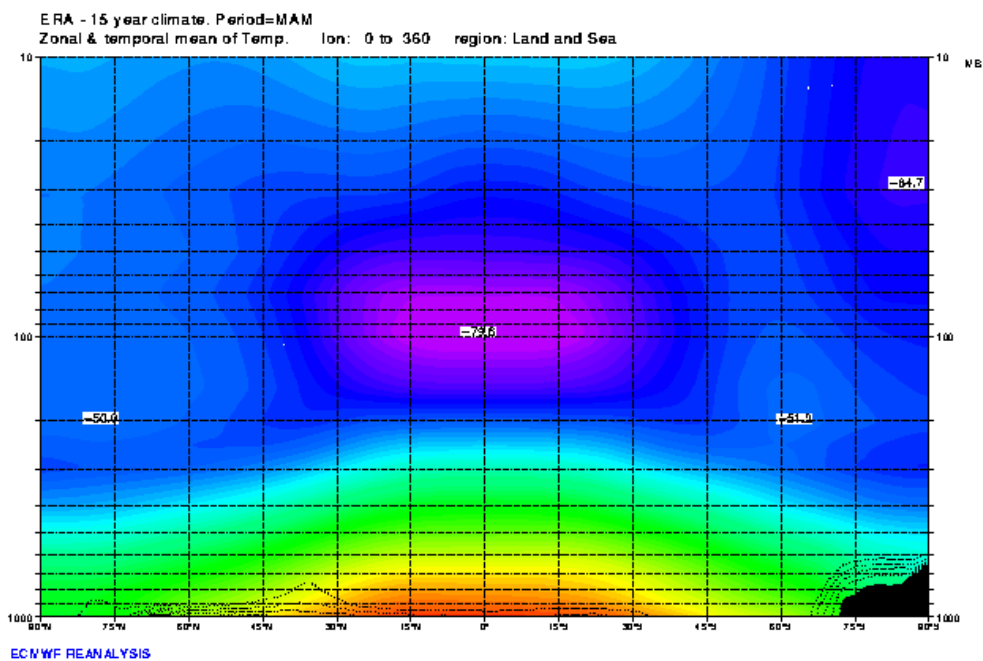

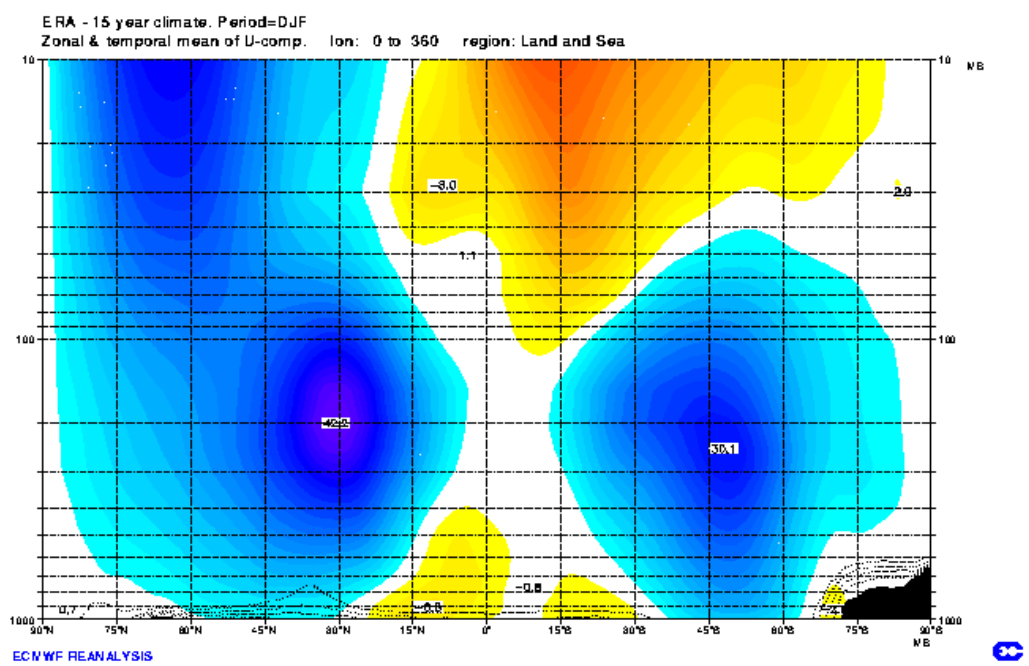
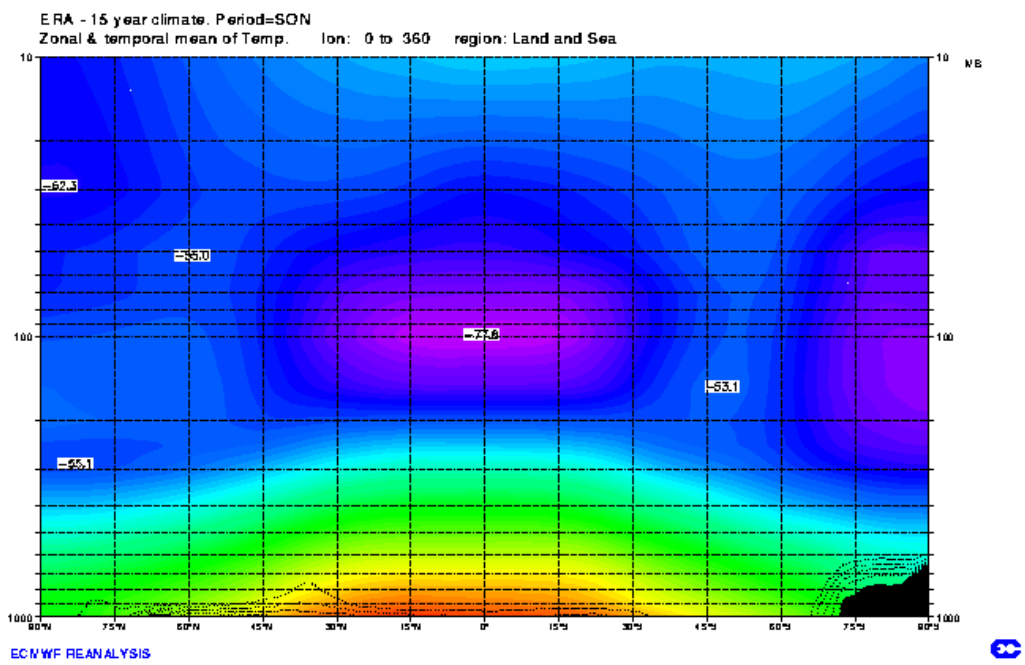

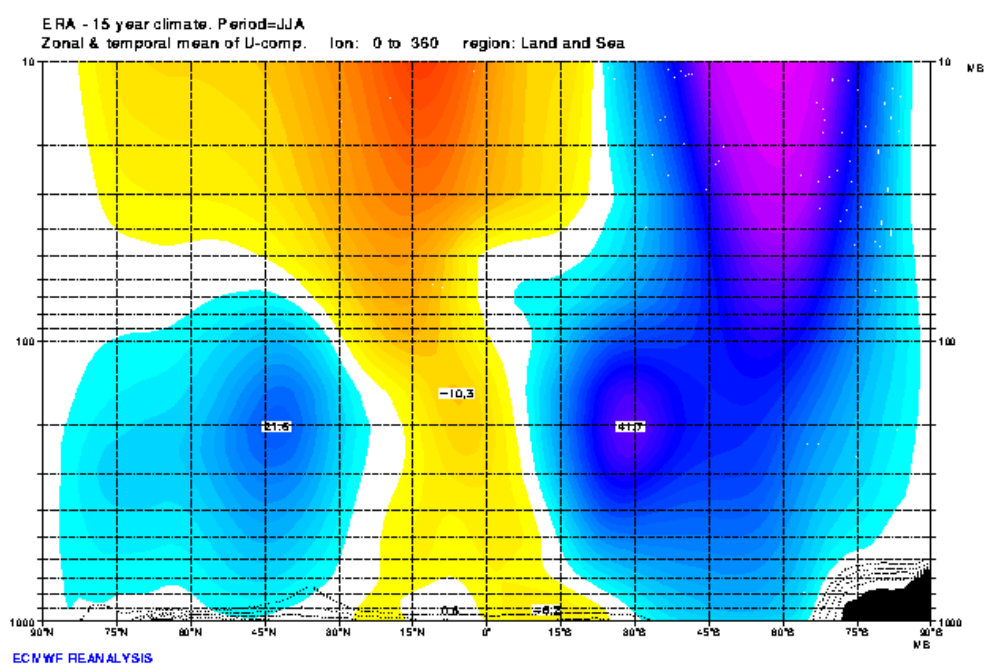
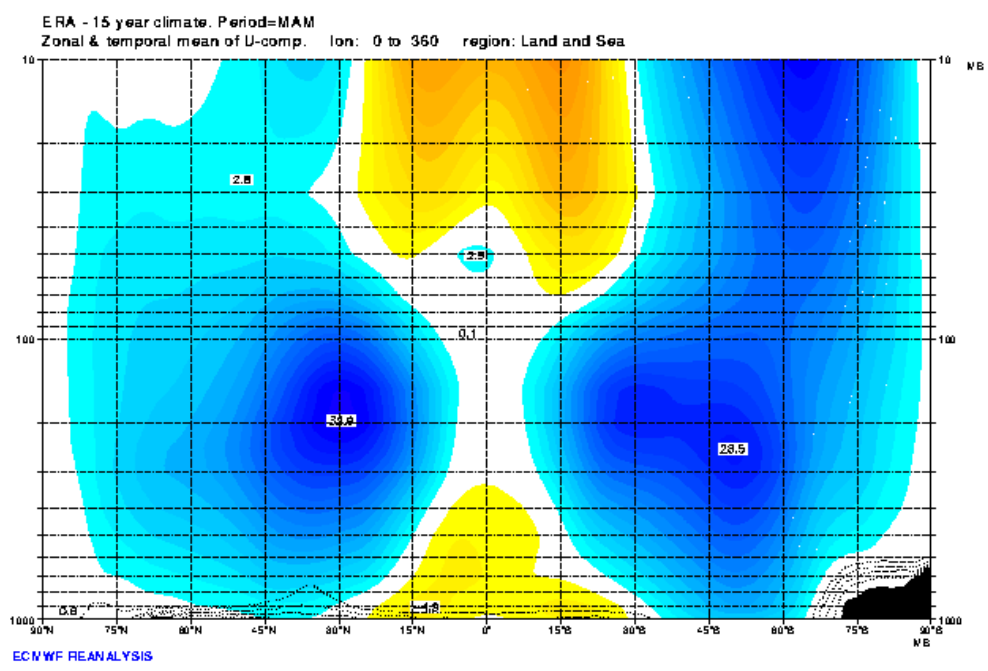

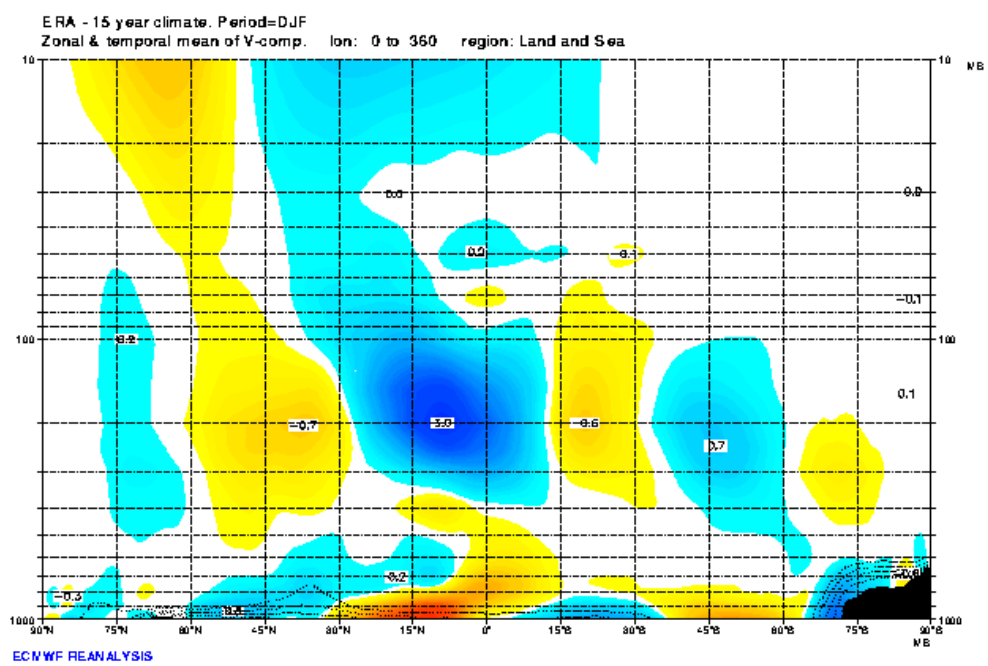
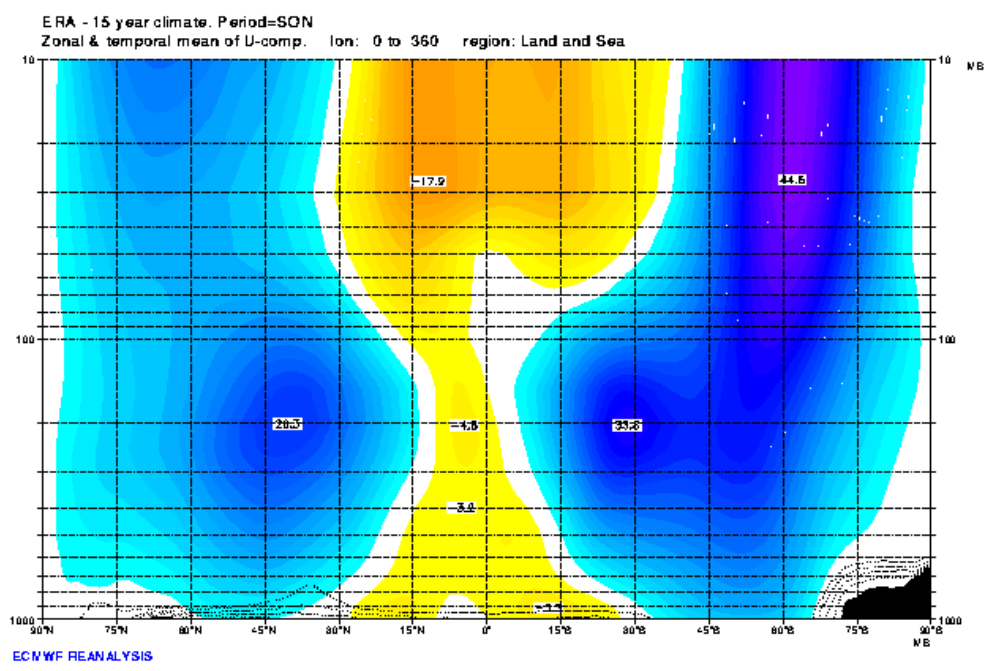

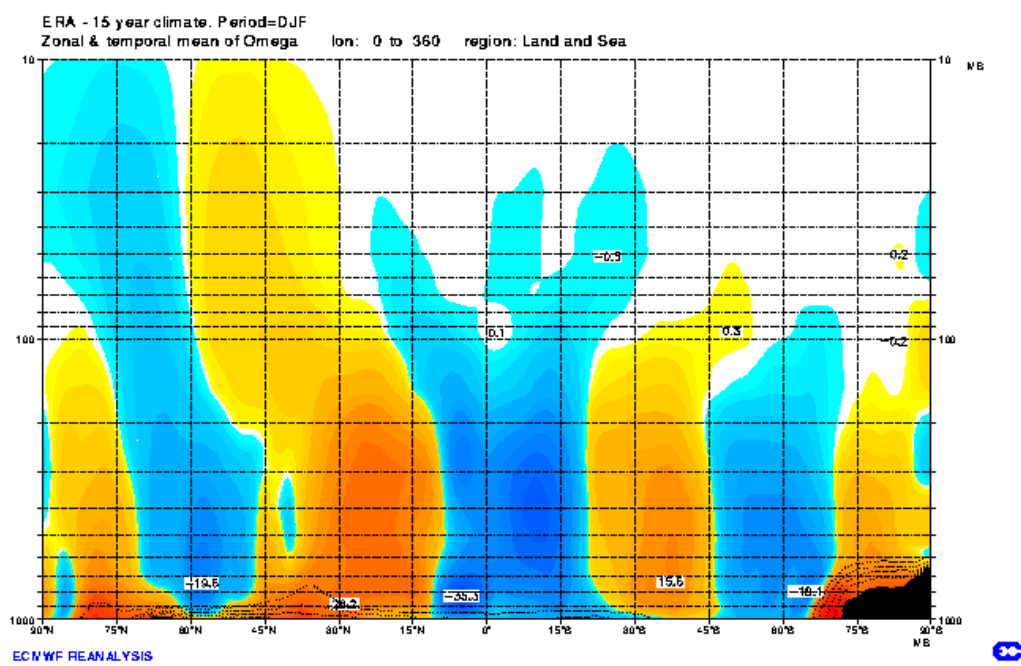
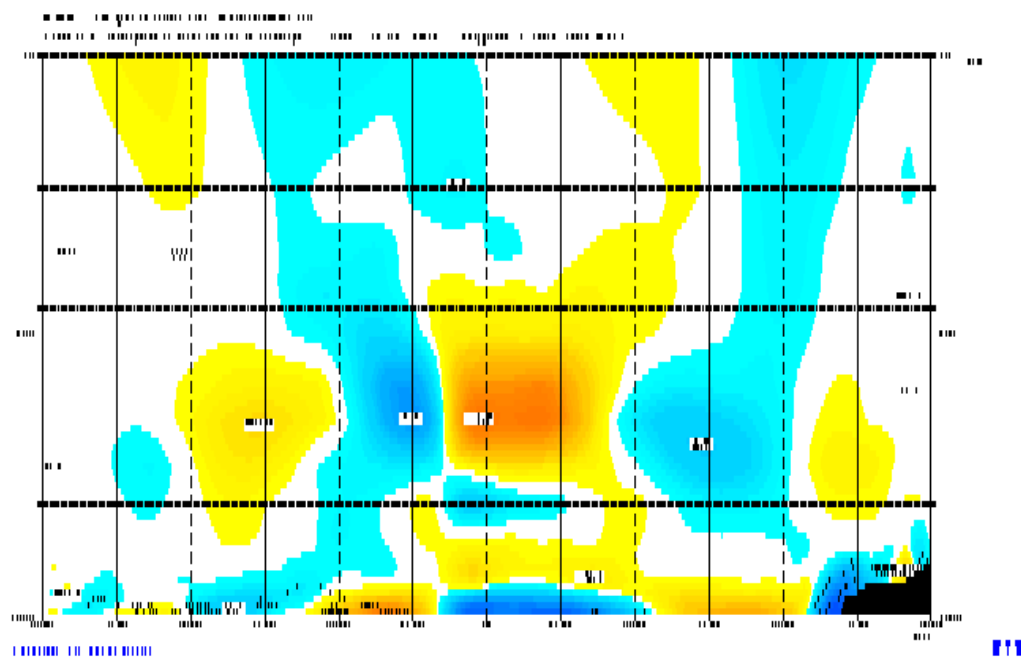

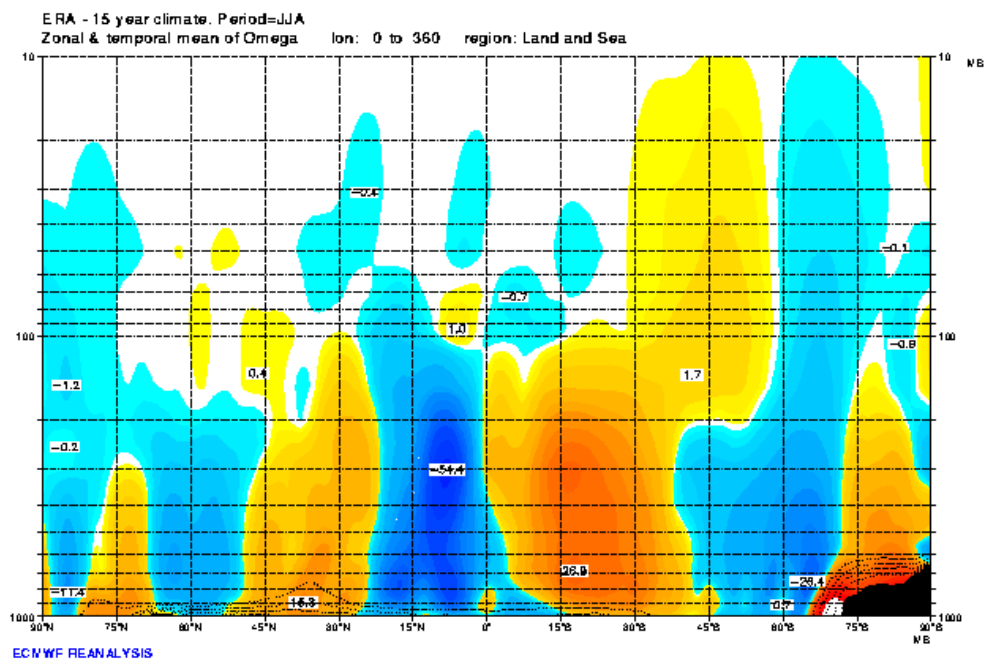
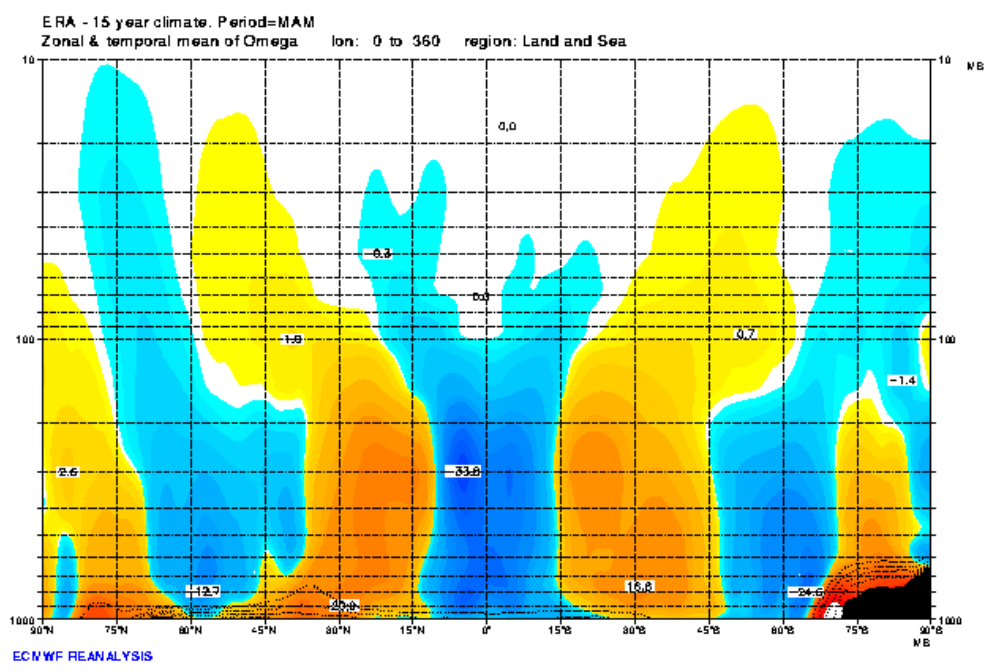

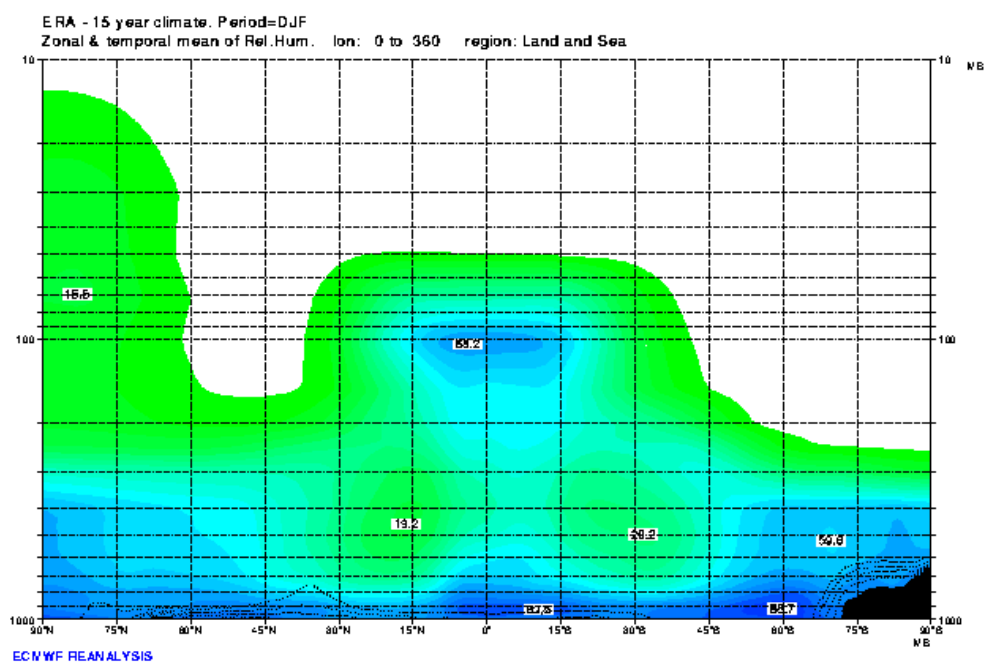
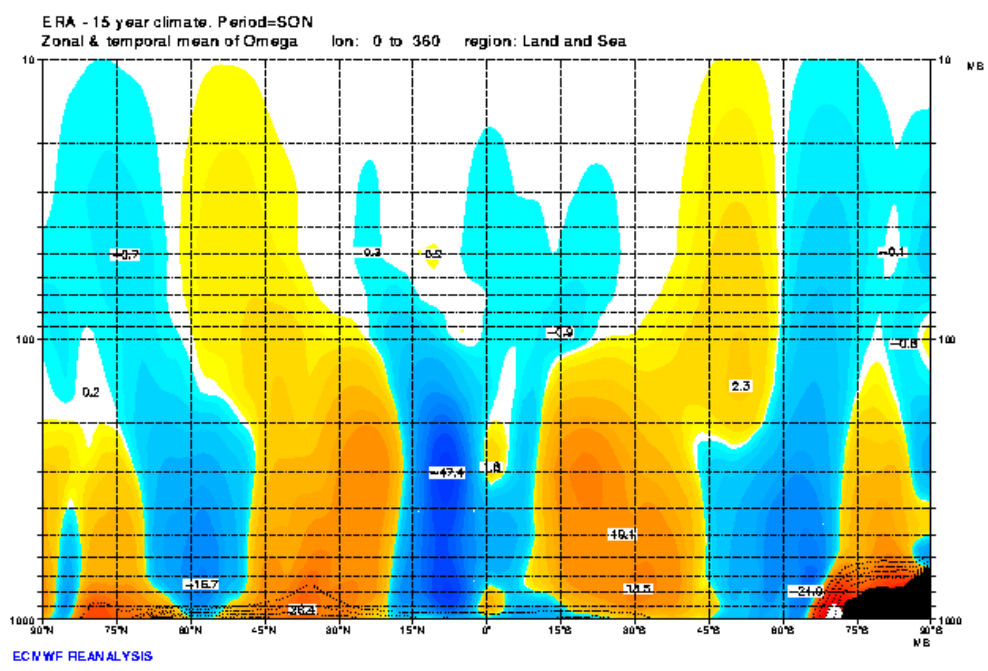

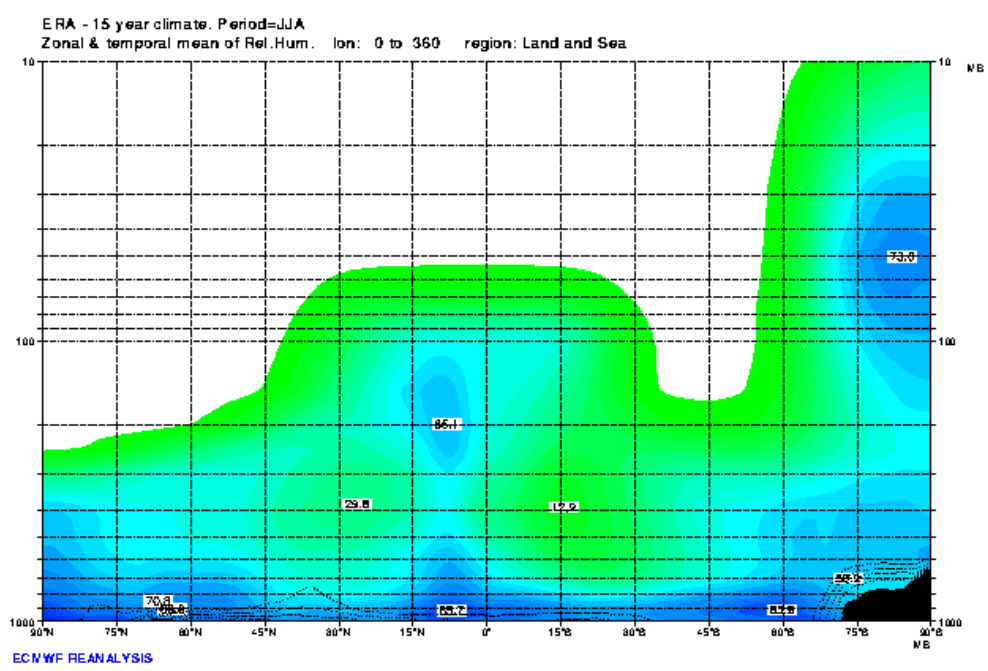
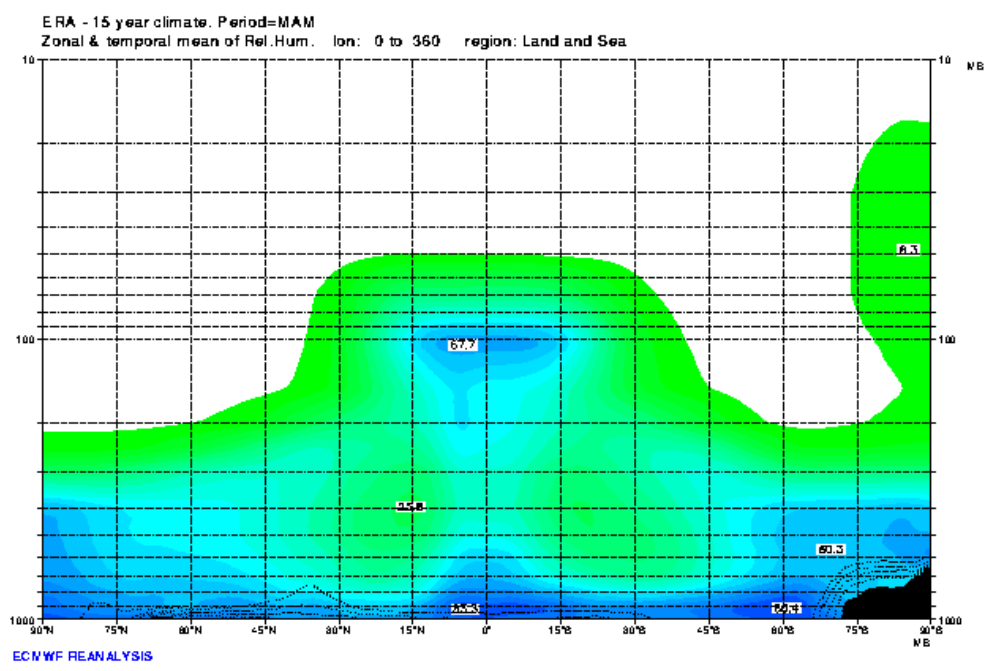

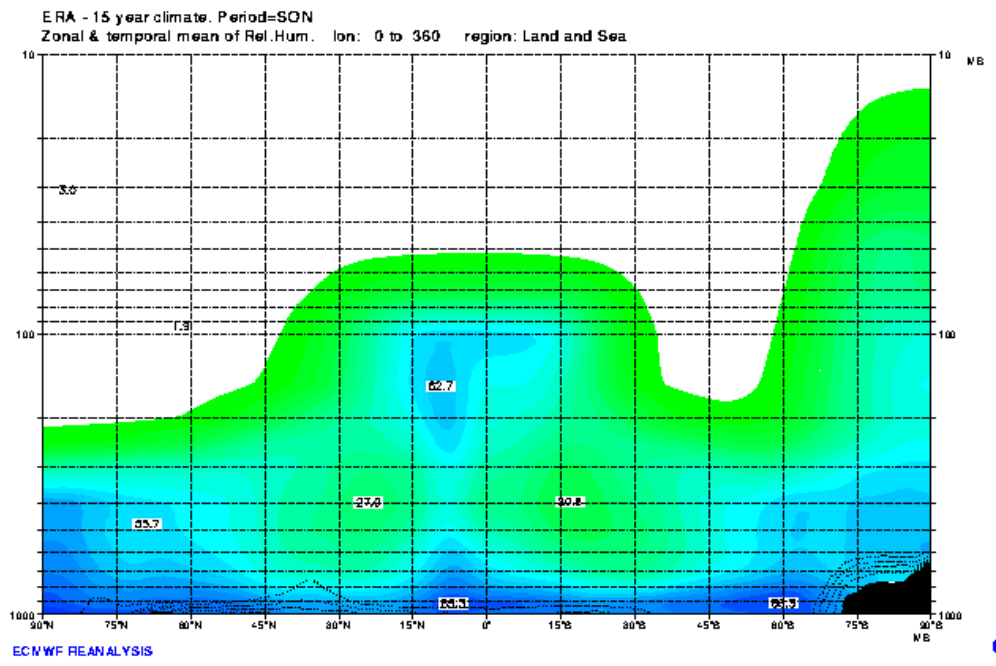

Please note that this content may be out-of-date. If you have any questions about this please visit our [support portal](#).



ERA-15 Picture Gallery

[Back](#)

Temperature

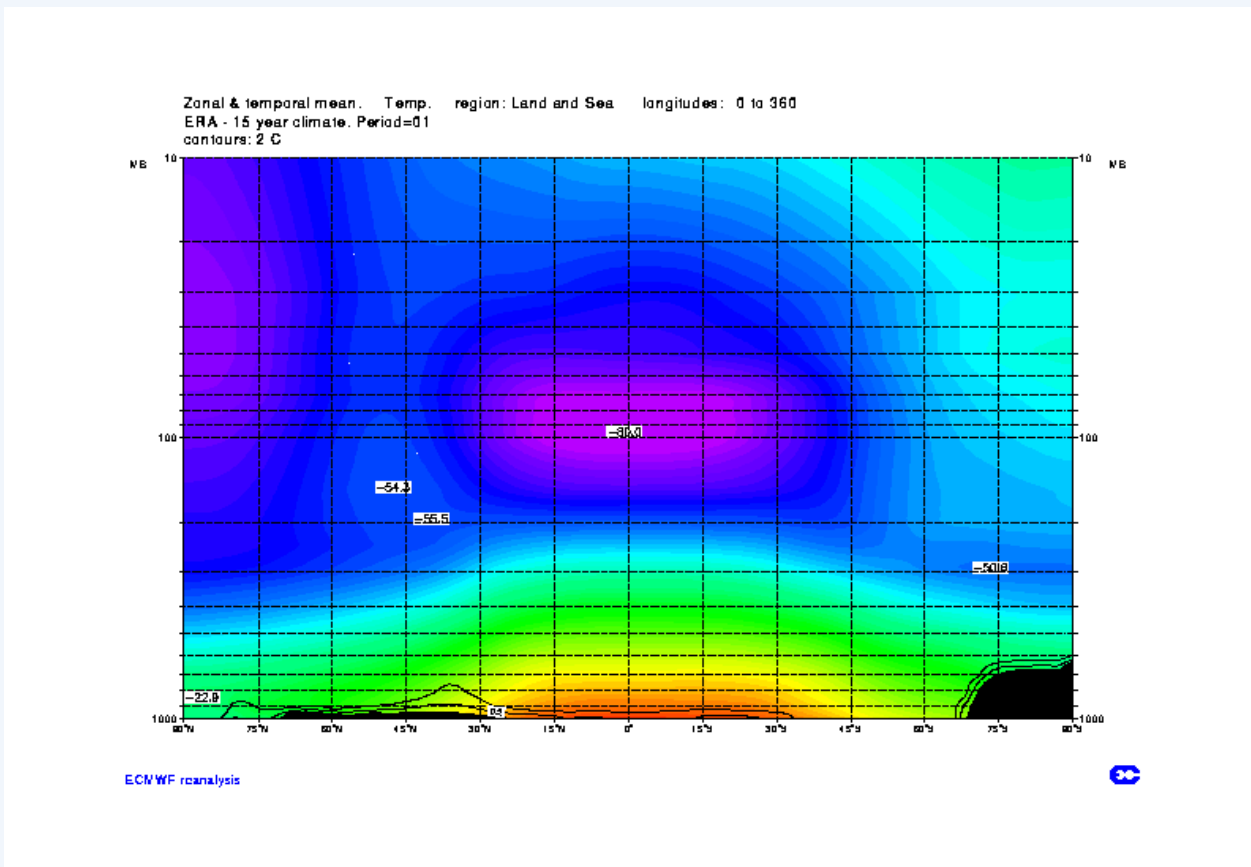

Zonal & temporal mean. Temp. region: Land and Sea longitudes: 0 to 360
ERA - 15 year climate. Period=02
contours: 2 C

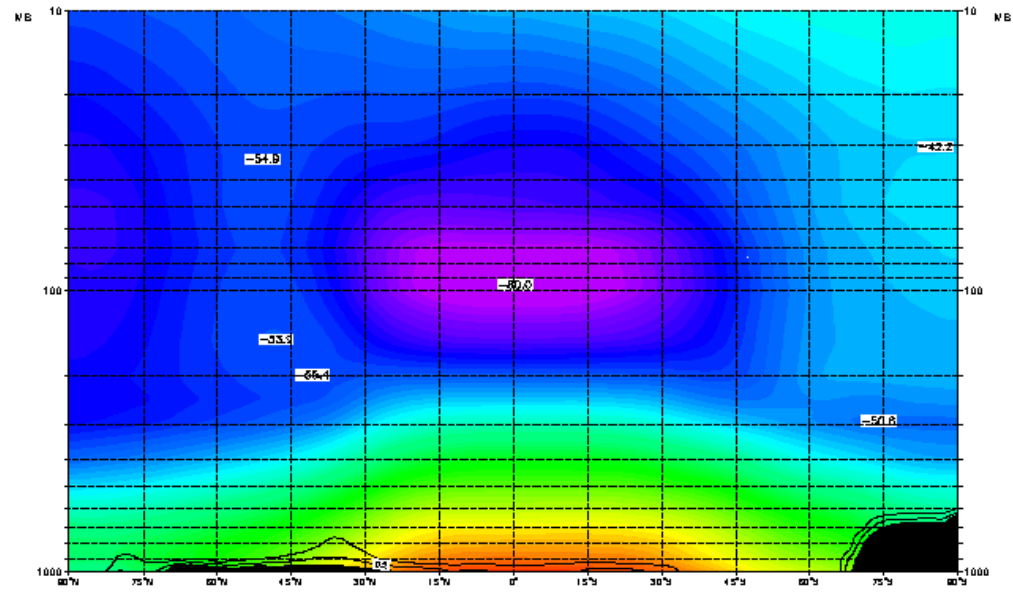

ECMWF reanalysis



Zonal & temporal mean. Temp. region: Land and Sea longitudes: 0 to 360
ERA - 15 year climate. Period=03
contours: 2 C

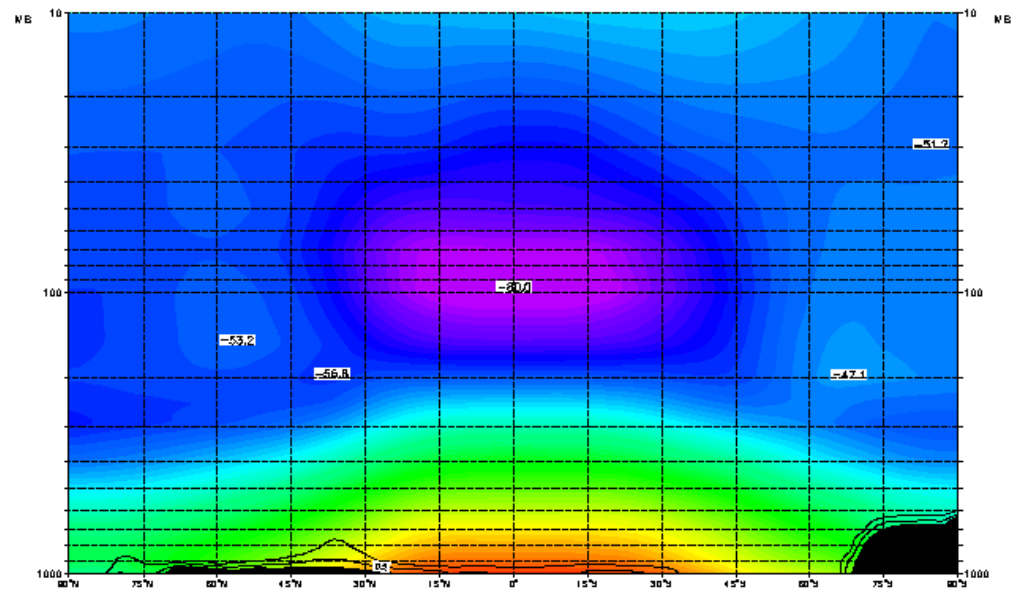

ECMWF reanalysis



Zonal & temporal mean. Temp. region: Land and Sea longitudes: 0 to 360
ERA - 15 year climate. Period=04
contours: 2 C

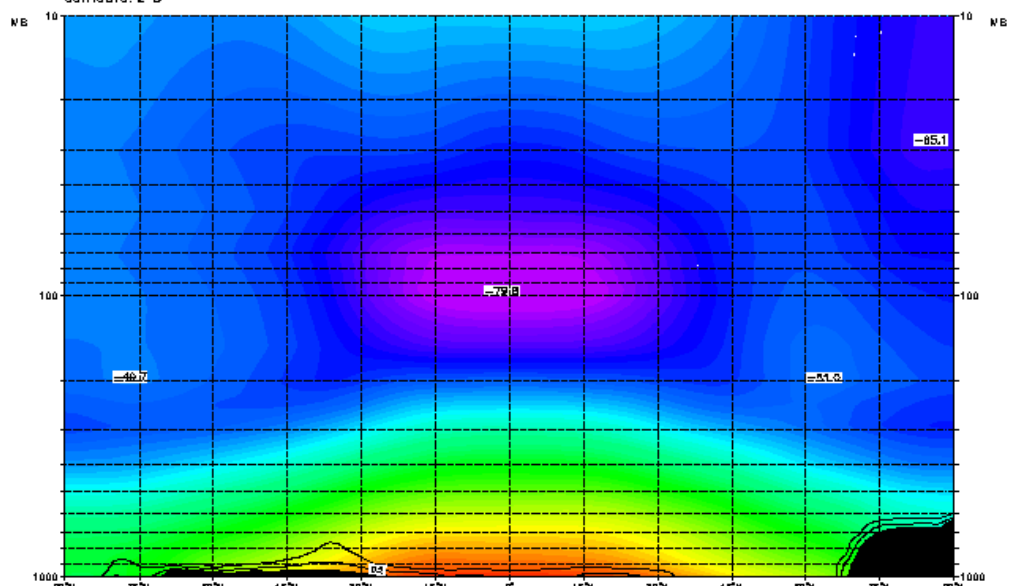

ECMWF reanalysis



Zonal & temporal mean. Temp. region: Land and Sea longitudes: 0 to 360
ERA - 15 year climate. Period=05
contours: 2 C

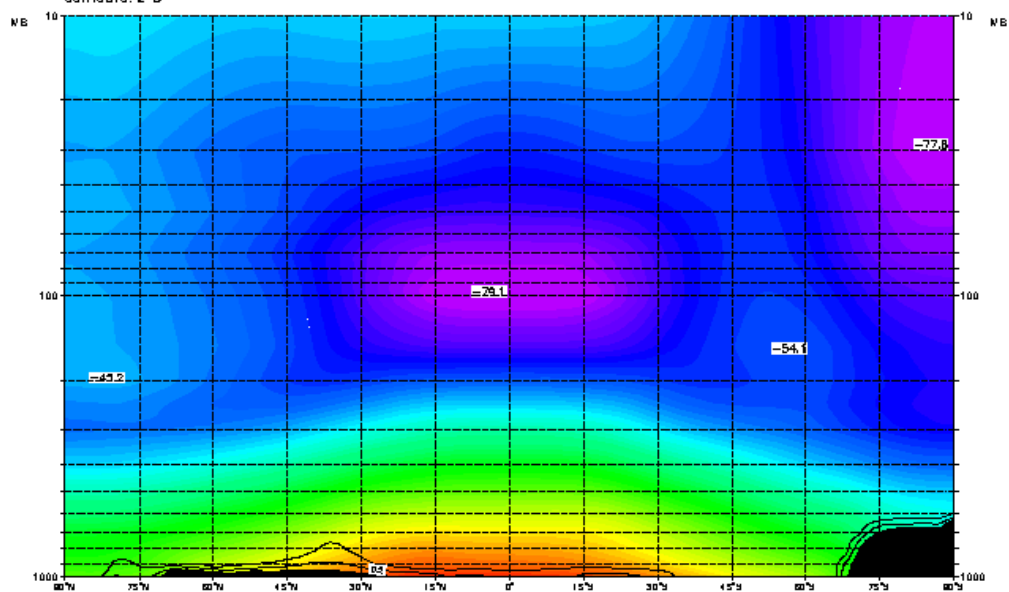

ECMWF reanalysis



Zonal & temporal mean. Temp. region: Land and Sea longitudes: 0 to 360
ERA - 15 year climate. Period=06
contours: 2 C

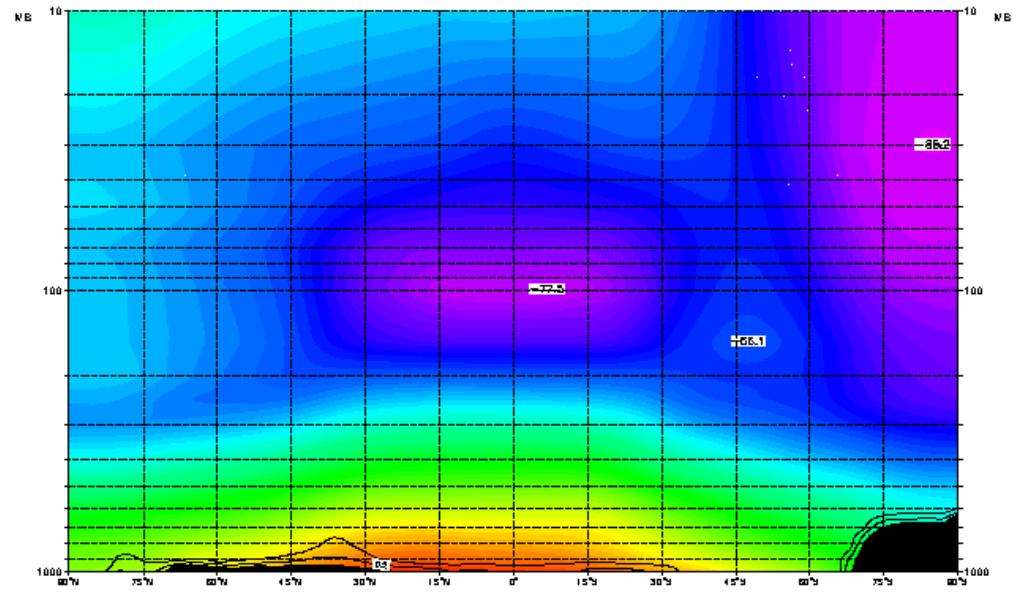

ECMWF reanalysis



Zonal & temporal mean. Temp. region: Land and Sea longitudes: 0 to 360
ERA - 15 year climate. Period=07
contours: 2 C

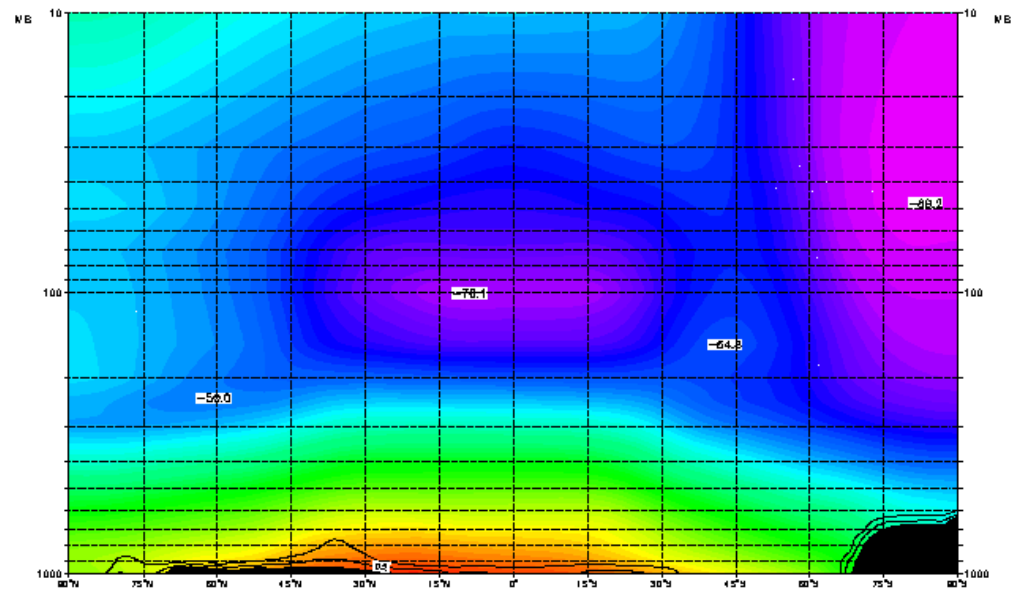

ECMWF reanalysis



Zonal & temporal mean. Temp. region: Land and Sea longitudes: 0 to 360
ERA - 15 year climate. Period=08
contours: 2 C

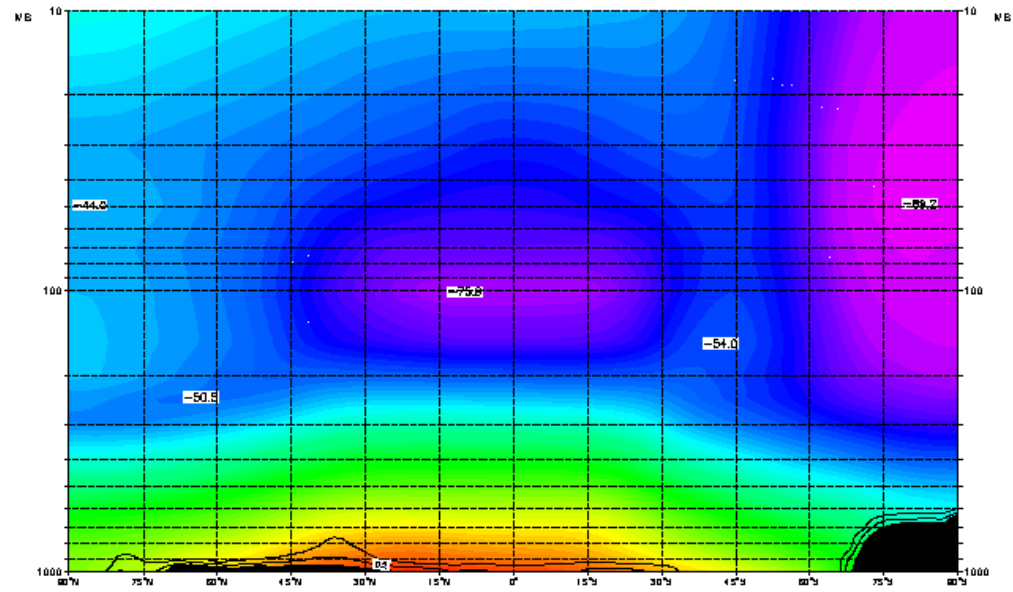

ECMWF reanalysis



Zonal & temporal mean. Temp. region: Land and Sea longitudes: 0 to 360
ERA - 15 year climate. Period=08
contours: 2 C

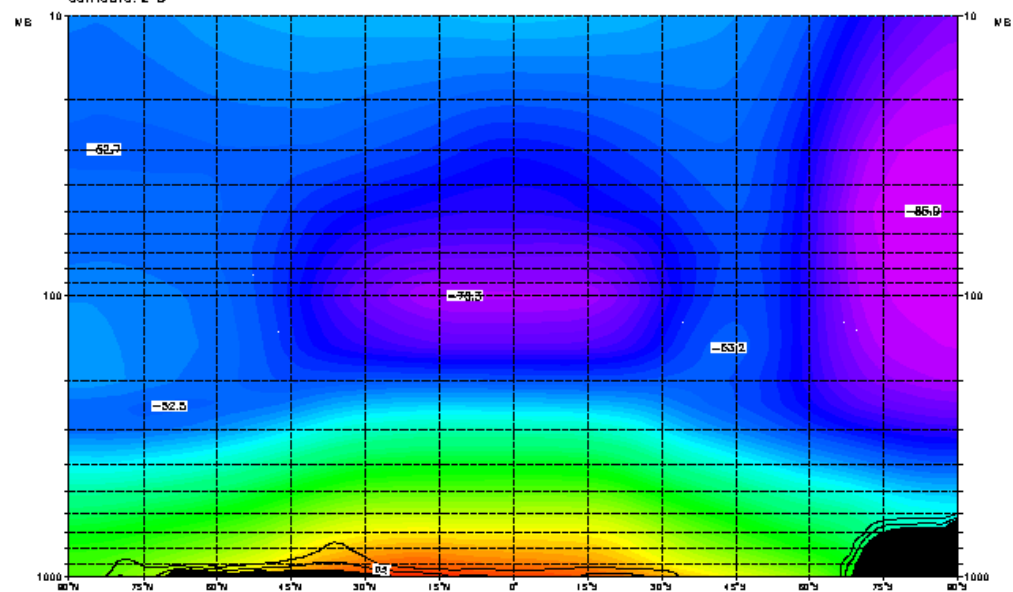

ECMWF reanalysis



Zonal & temporal mean. Temp. region: Land and Sea longitudes: 0 to 360
ERA - 15 year climate. Period=10
contours: 2 C

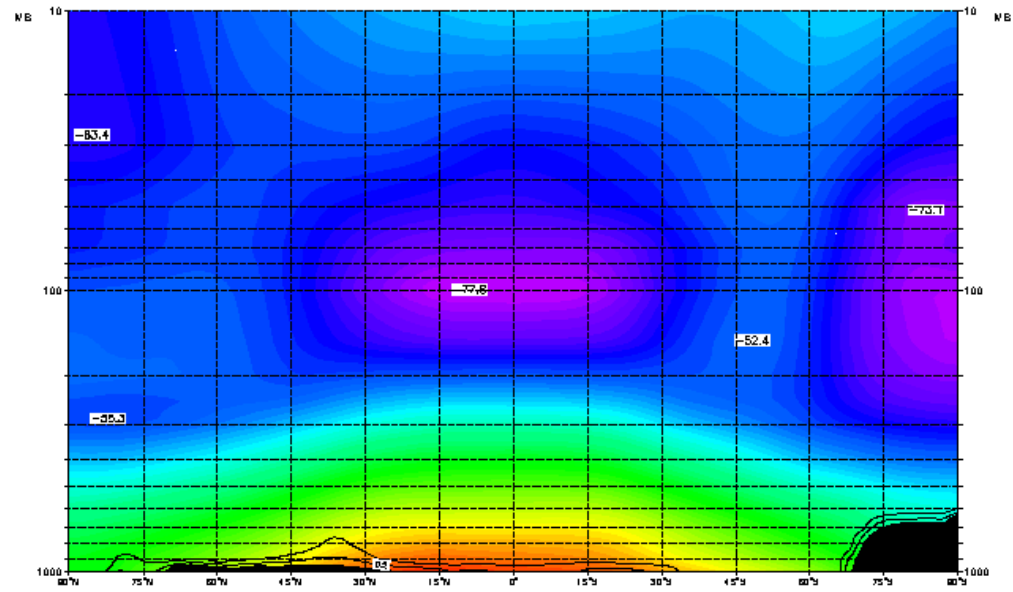

ECMWF reanalysis



Zonal & temporal mean. Temp. region: Land and Sea longitudes: 0 to 360
ERA - 15 year climate. Period=11
contours: 2 C

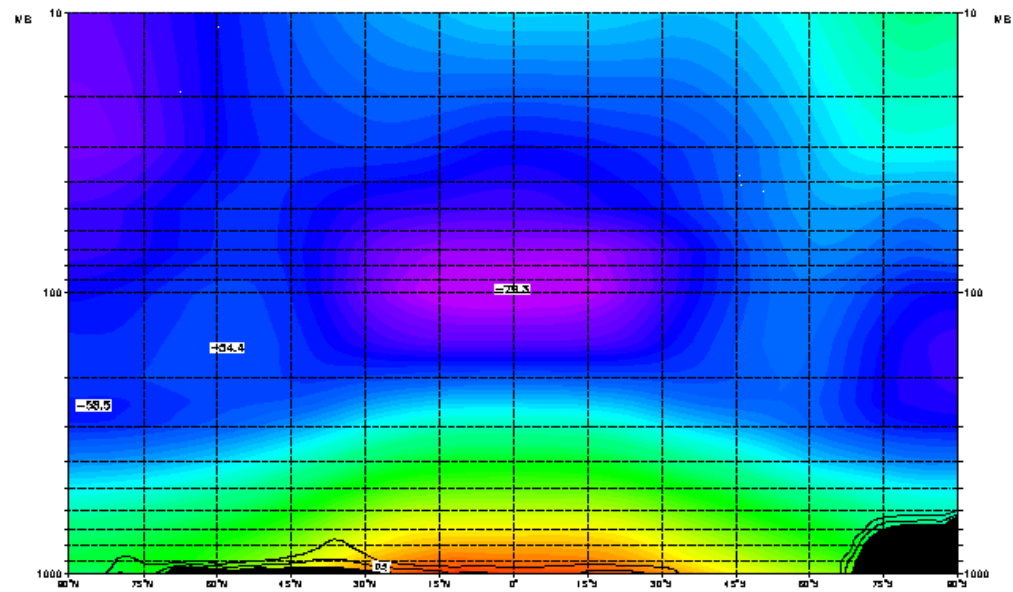

ECMWF reanalysis



Please note that this content may be out-of-date. If you have any questions about this please visit our [support portal](#).



ERA-15 Picture Gallery

[Back](#)

U-Wind

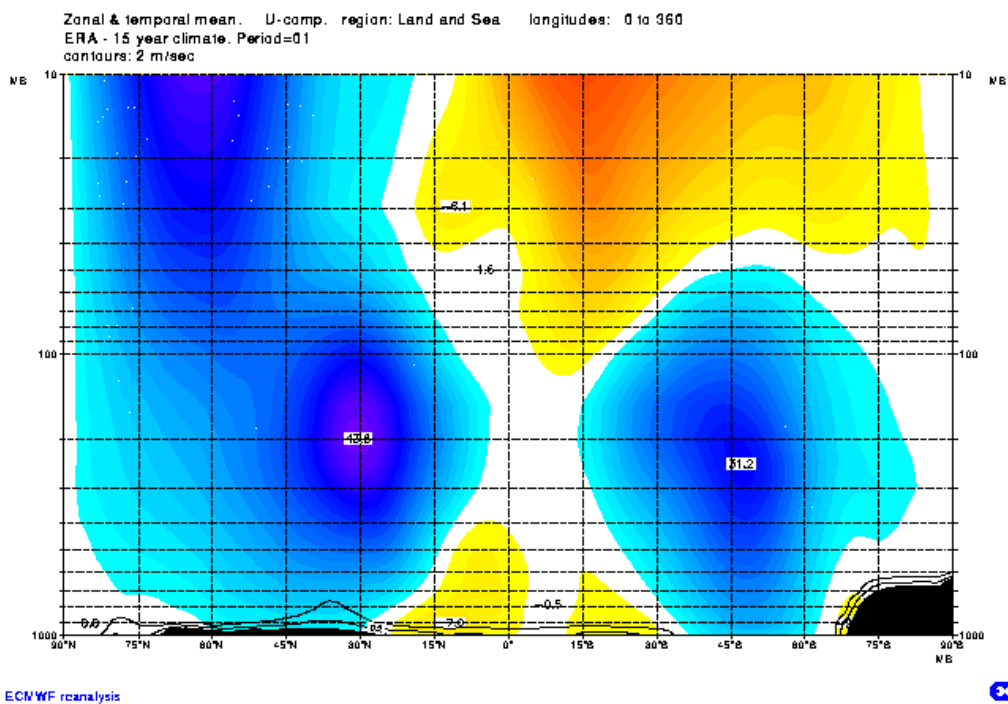

Zonal & temporal mean. U-comp. region: Land and Sea longitudes: 0 to 360
ERA - 15 year climate. Period=02
contours: 2 m/sec

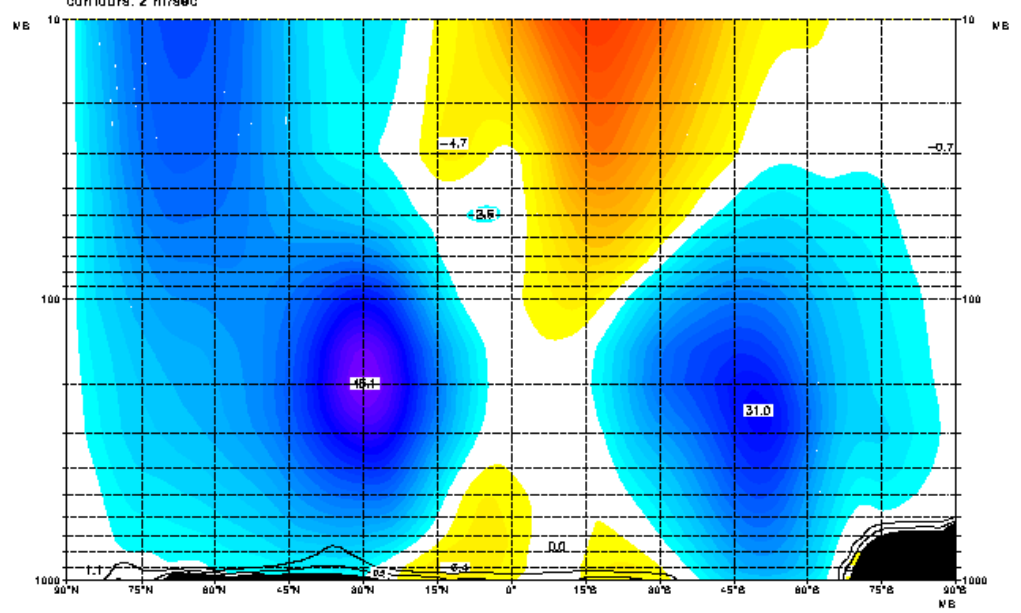

ECMWF reanalysis



Zonal & temporal mean. U-comp. region: Land and Sea longitudes: 0 to 360
ERA - 15 year climate. Period=03
contours: 2 m/sec

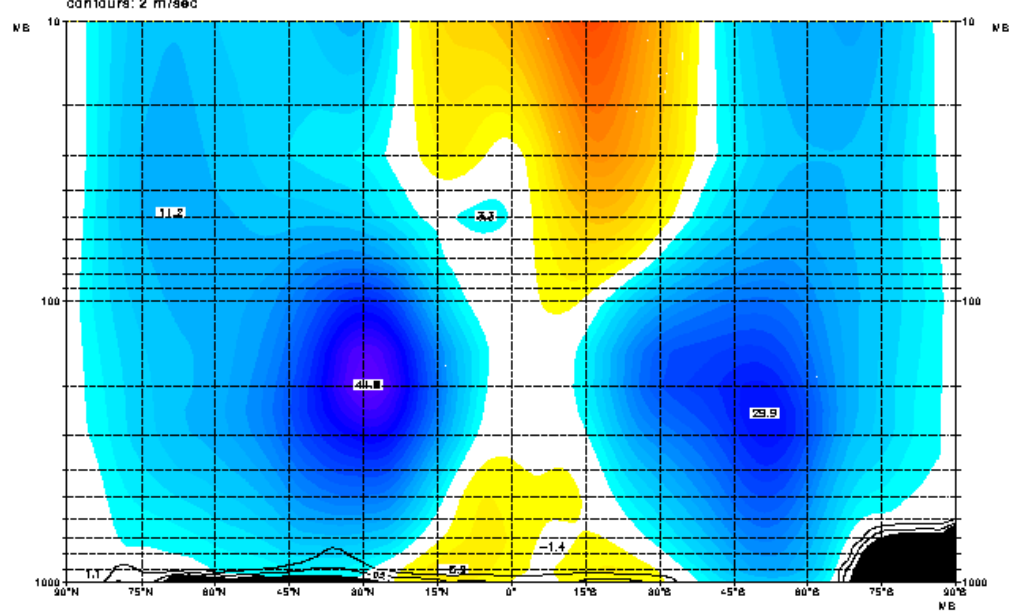

ECMWF reanalysis



Zonal & temporal mean. U-comp. region: Land and Sea longitudes: 0 to 360
ERA - 15 year climate. Period=04
contours: 2 m/sec

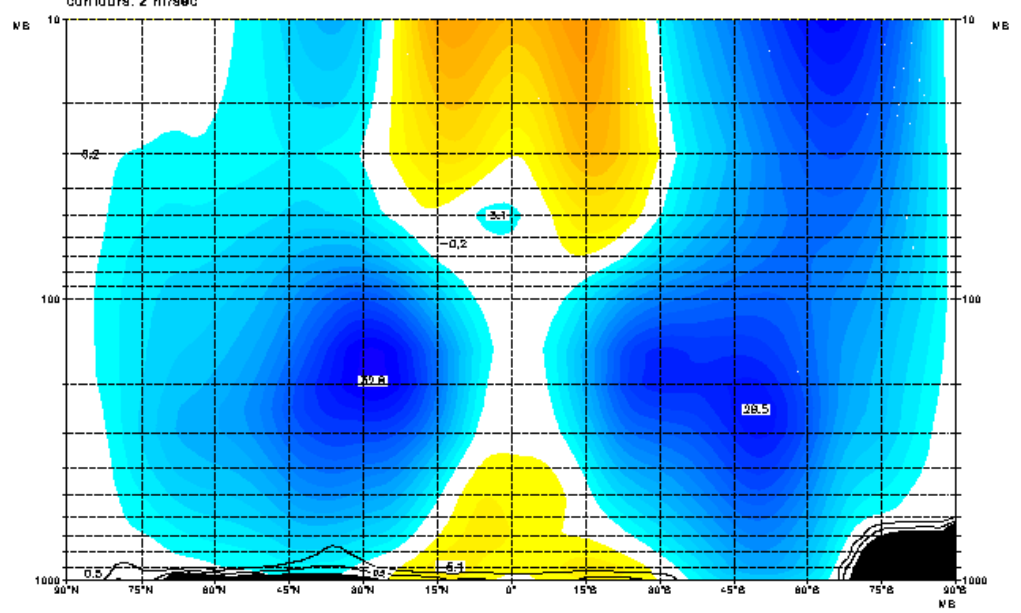

ECMWF reanalysis



Zonal & temporal mean. U-comp. region: Land and Sea longitudes: 0 to 360
ERA - 15 year climate. Period=05
contours: 2 m/sec

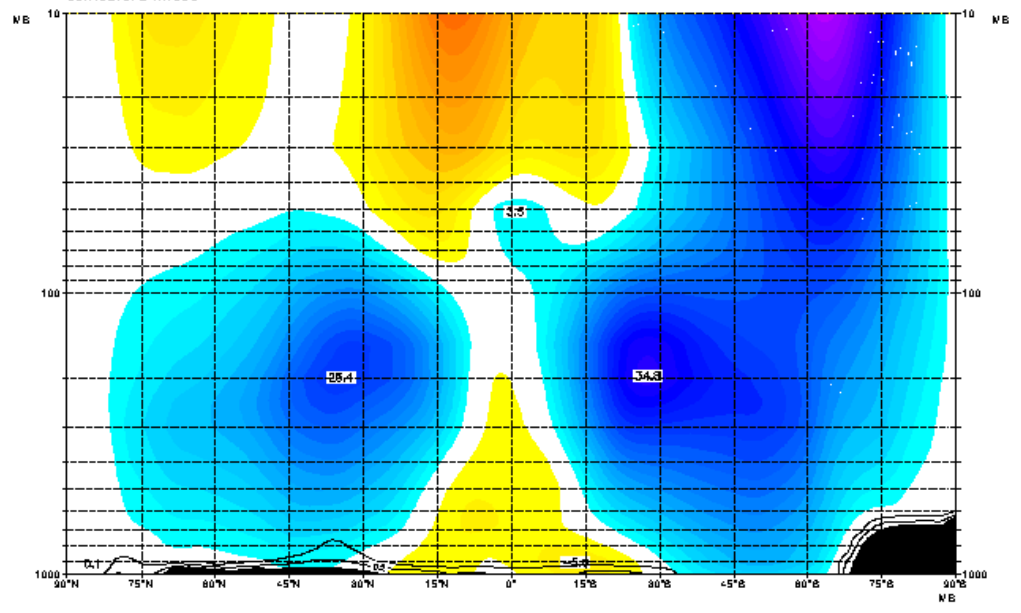

ECMWF reanalysis



Zonal & temporal mean. U-comp. region: Land and Sea longitudes: 0 to 360
ERA - 15 year climate. Period=06
contours: 2 m/sec

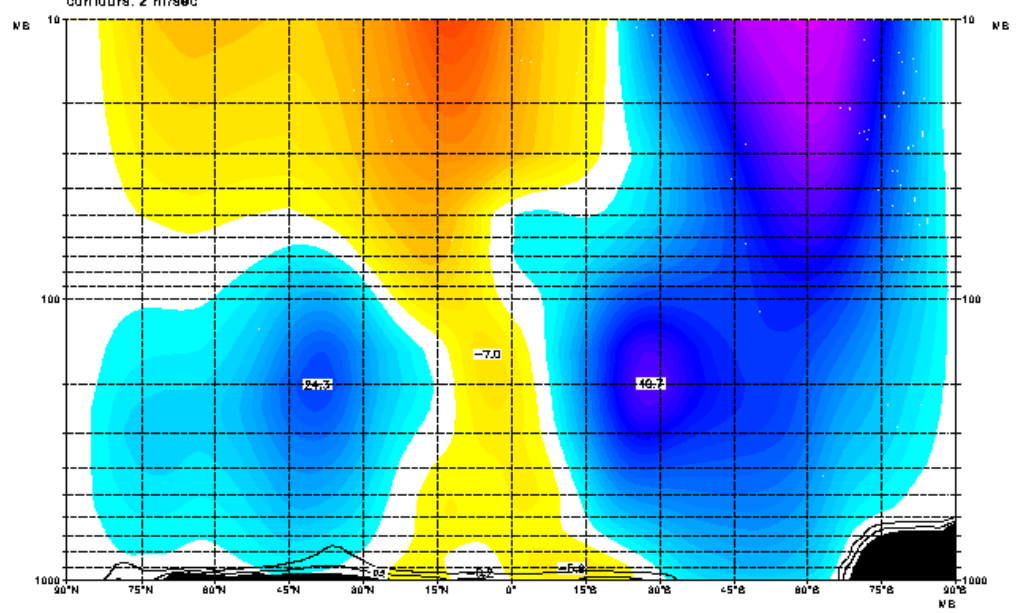

ECMWF reanalysis



Zonal & temporal mean. U-comp. region: Land and Sea longitudes: 0 to 360
ERA - 15 year climate. Period=07
contours: 2 m/sec

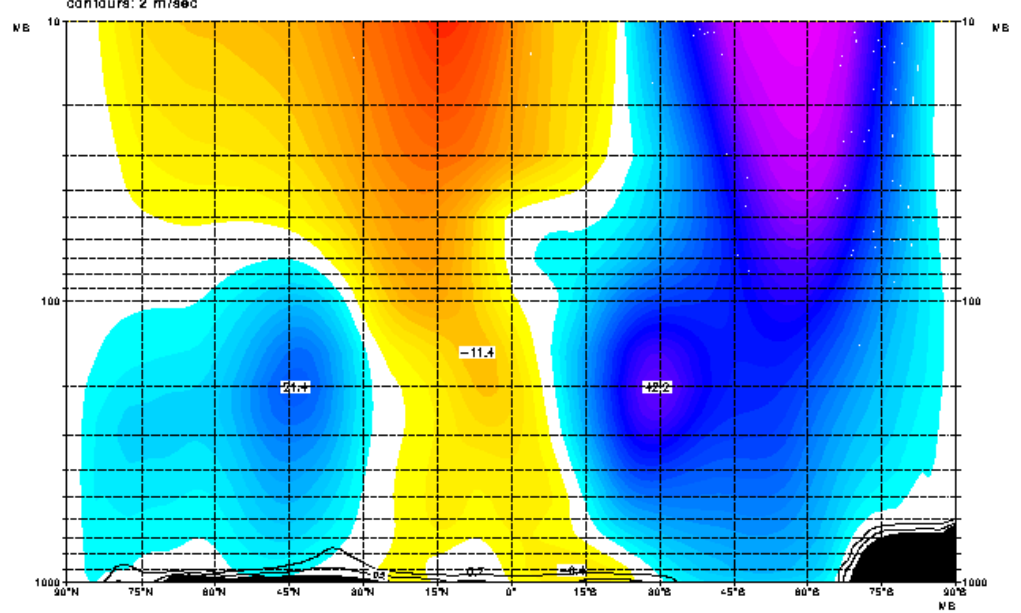

ECMWF reanalysis



Zonal & temporal mean. U-comp. region: Land and Sea longitudes: 0 to 360
ERA - 15 year climate. Period=08
contours: 2 m/sec

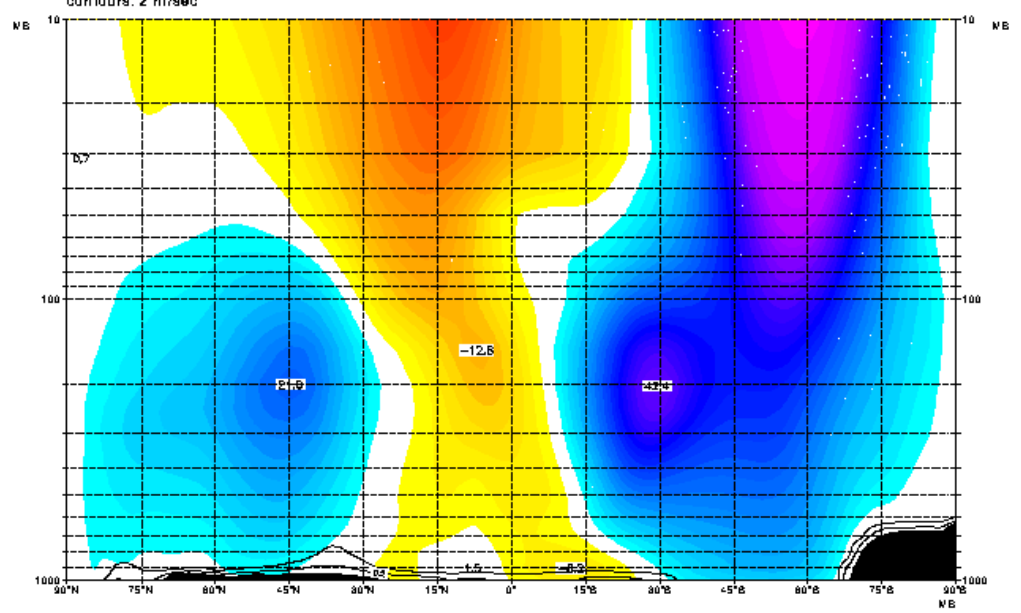

ECMWF reanalysis



Zonal & temporal mean. U-comp. region: Land and Sea longitudes: 0 to 360
ERA - 15 year climate. Period=08
contours: 2 m/sec

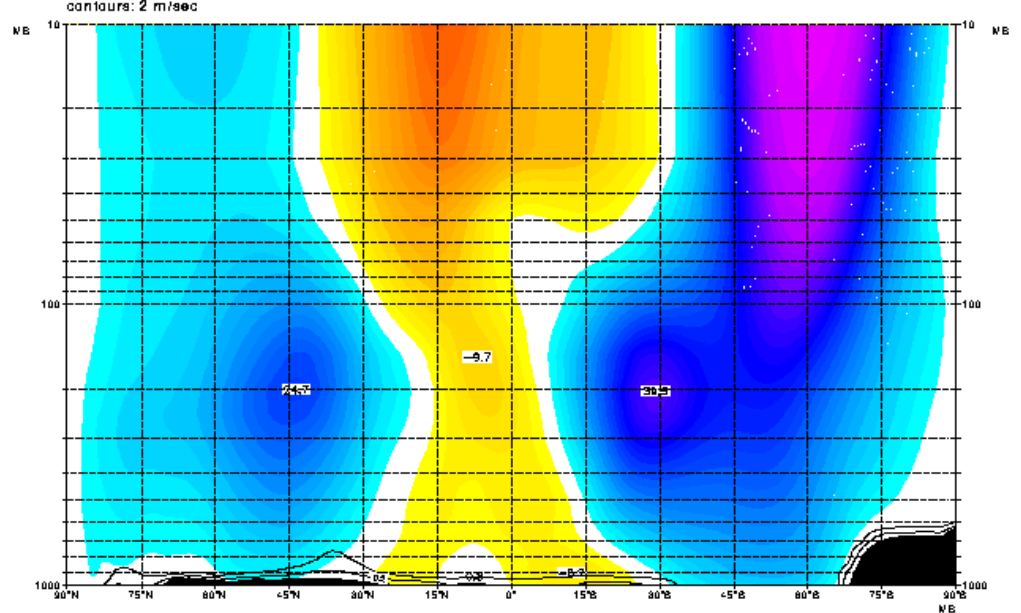

ECMWF reanalysis



Zonal & temporal mean. U-comp. region: Land and Sea longitudes: 0 to 360
ERA - 15 year climate. Period=10
contours: 2 m/sec

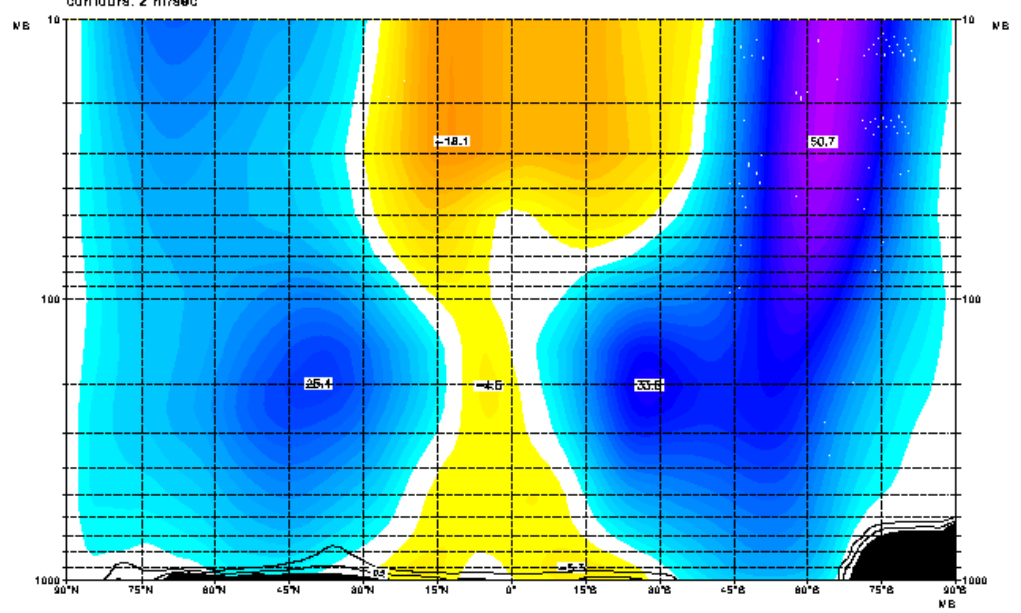

ECMWF reanalysis



Zonal & temporal mean. U-comp. region: Land and Sea longitudes: 0 to 360
ERA - 15 year climate. Period=11
contours: 2 m/sec

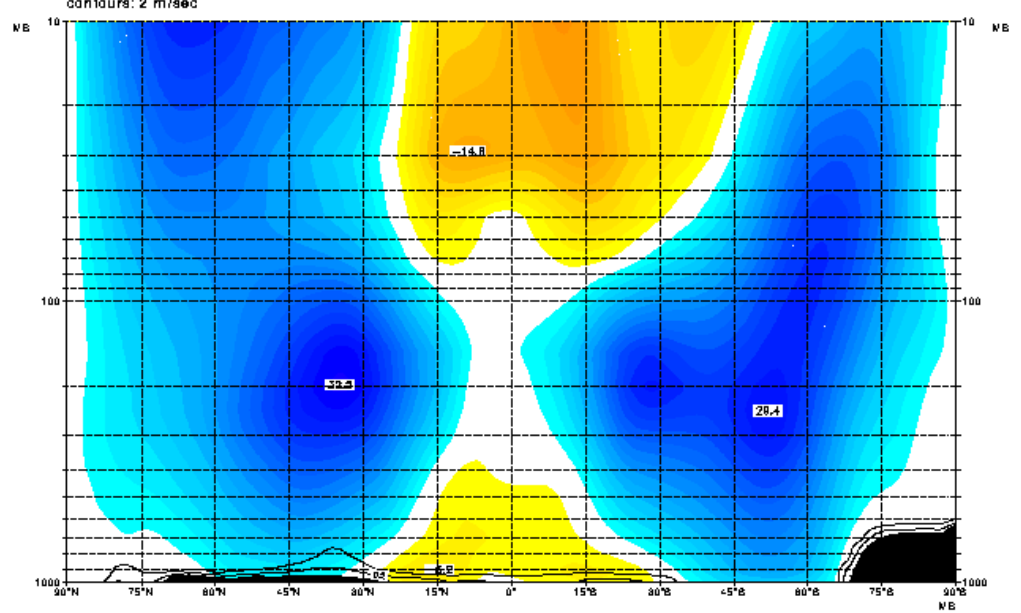

ECMWF reanalysis



Zonal & temporal mean. U-comp. region: Land and Sea longitudes: 0 to 360
ERA - 15 year climate. Period=12
contours: 2 m/sec

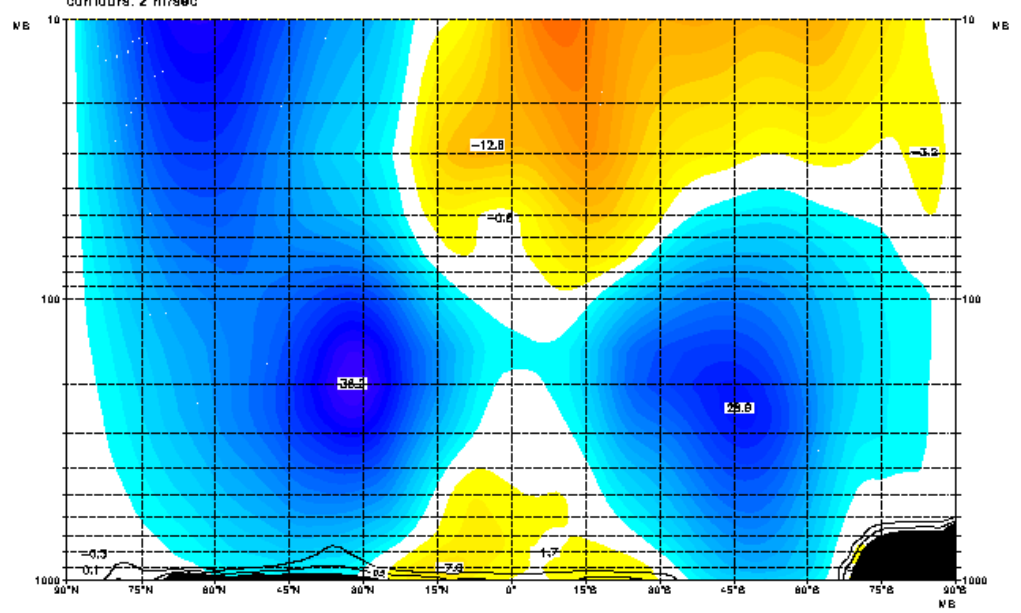

ECMWF reanalysis



Please note that this content may be out-of-date. If you have any questions about this please visit our [support portal](#).



ERA-15 Picture Gallery

[Back](#)

Omega

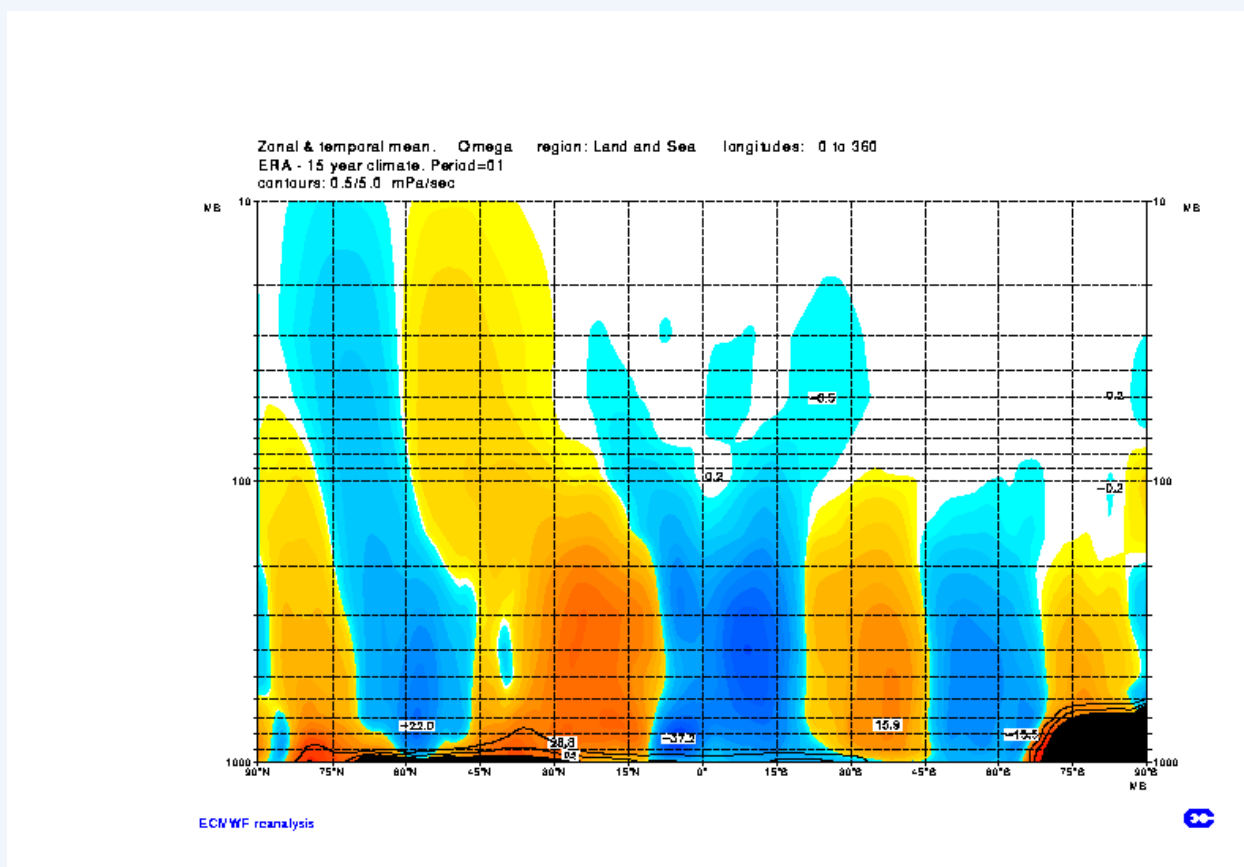

Zonal & temporal mean. Omega region: Land and Sea longitudes: 0 to 360
 ERA - 15 year climate. Period=02
 contours: 0.5/5.0 mPa/sec

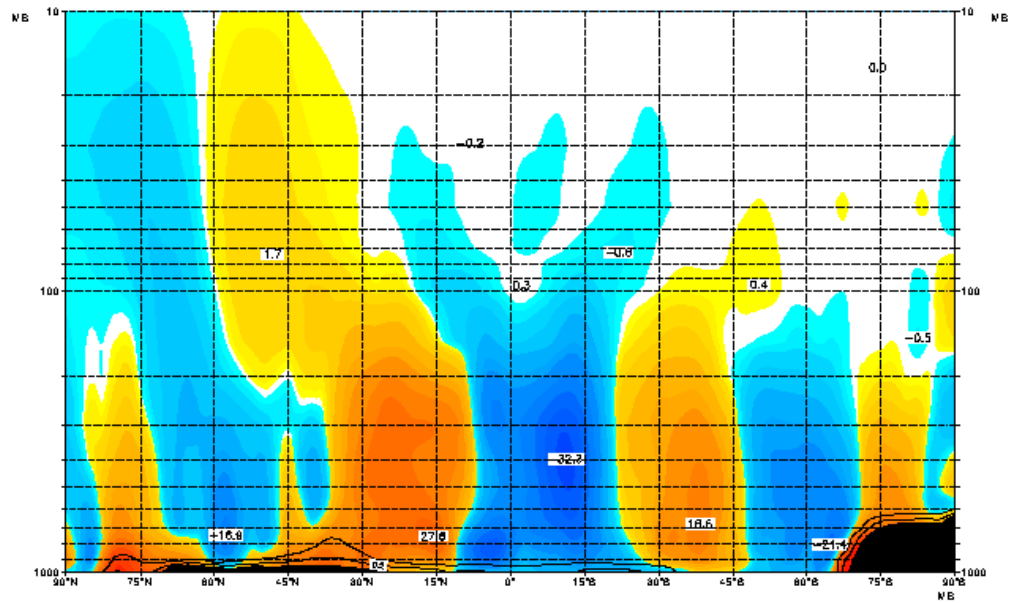

ECMWF reanalysis



Zonal & temporal mean. Omega region: Land and Sea longitudes: 0 to 360
 ERA - 15 year climate. Period=03
 contours: 0.5/5.0 mPa/sec

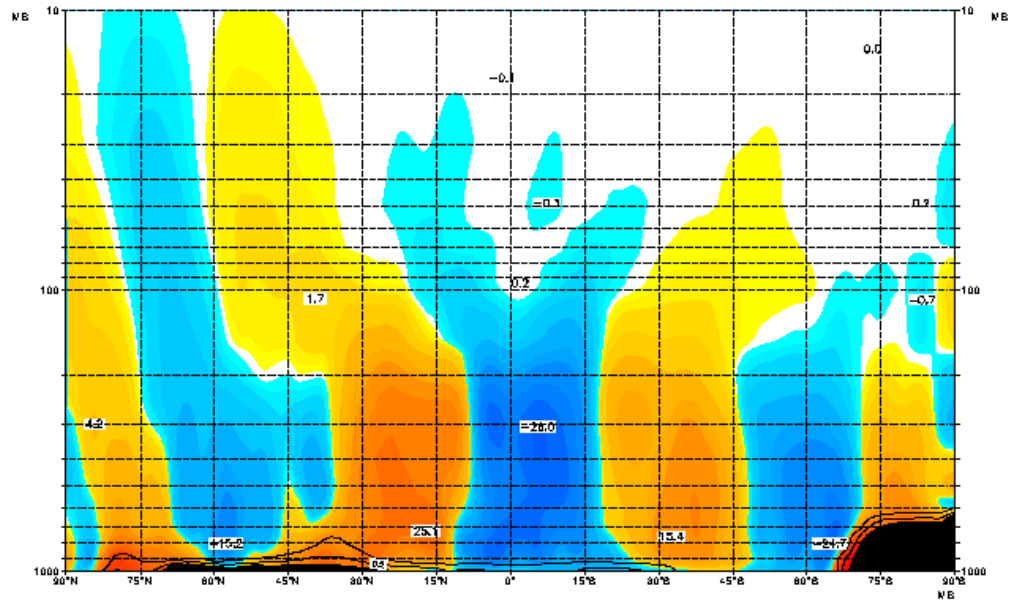

ECMWF reanalysis



Zonal & temporal mean. Omega region: Land and Sea longitudes: 0 to 360
 ERA - 15 year climate. Period=04
 contours: 0.5/5.0 mPa/sec

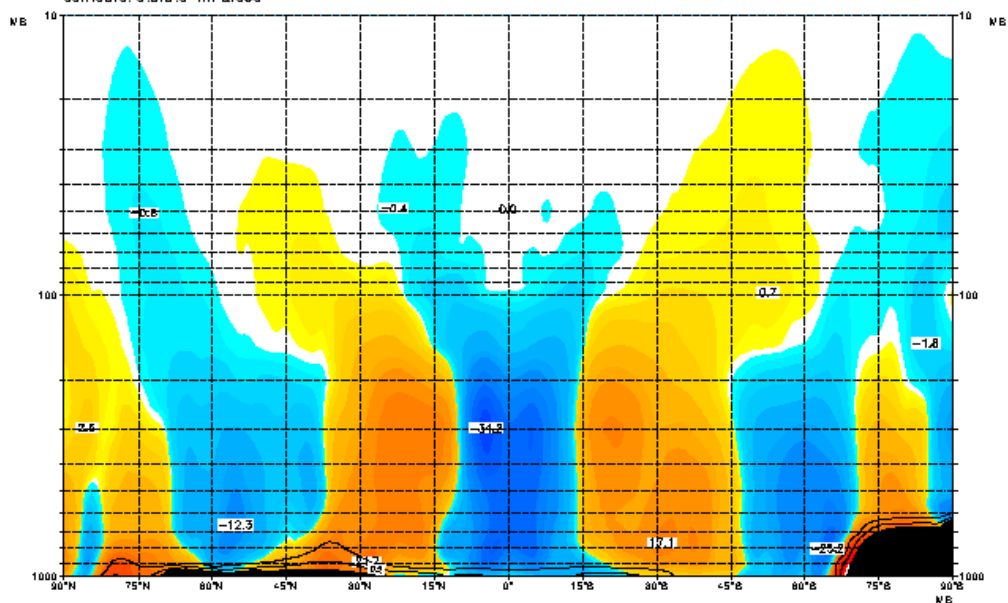

ECMWF reanalysis



Zonal & temporal mean. Omega region: Land and Sea longitudes: 0 to 360
 ERA - 15 year climate. Period=05
 contours: 0.5/5.0 mPa/sec

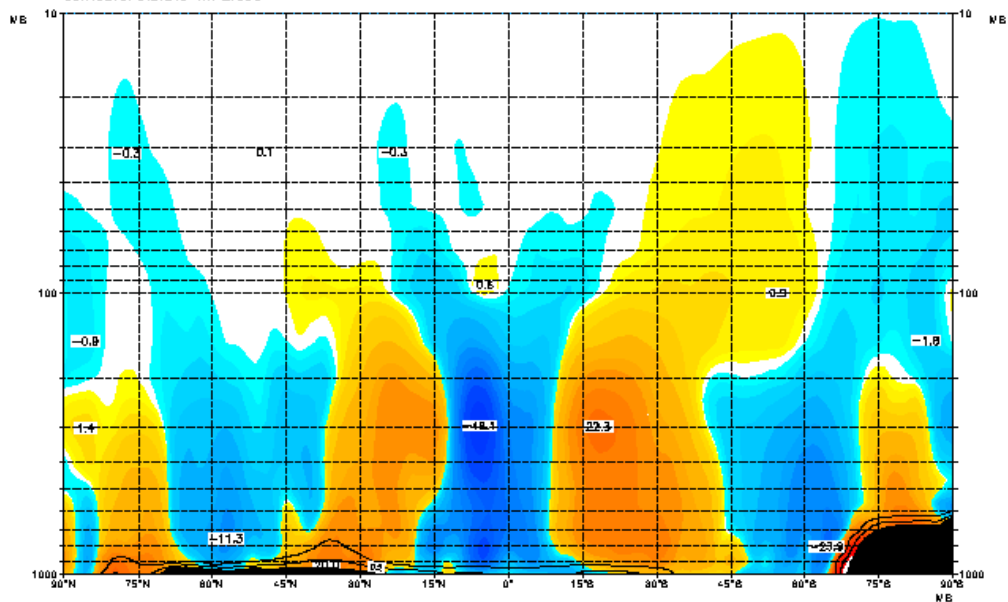

ECMWF reanalysis



Zonal & temporal mean. Omega region: Land and Sea longitudes: 0 to 360
 ERA - 15 year climate. Period=08
 contours: 0.5/5.0 mPa/sec

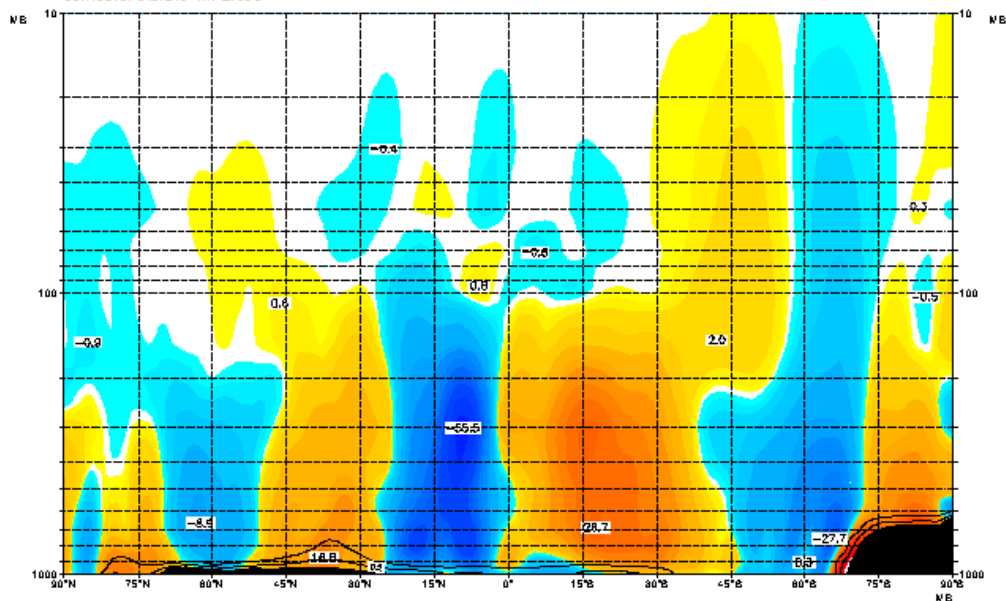

ECMWF reanalysis



Zonal & temporal mean. Omega region: Land and Sea longitudes: 0 to 360
 ERA - 15 year climate. Period=08
 contours: 0.5/5.0 mPa/sec

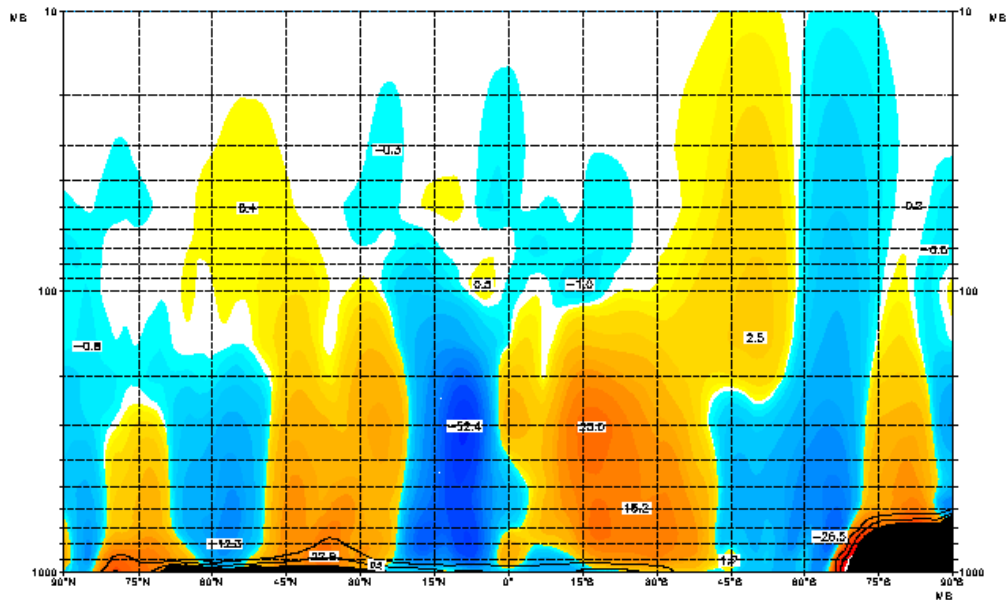

ECMWF reanalysis



Zonal & temporal mean. Omega region: Land and Sea longitudes: 0 to 360
 ERA - 15 year climate. Period=10
 contours: 0.5/5.0 mPa/sec

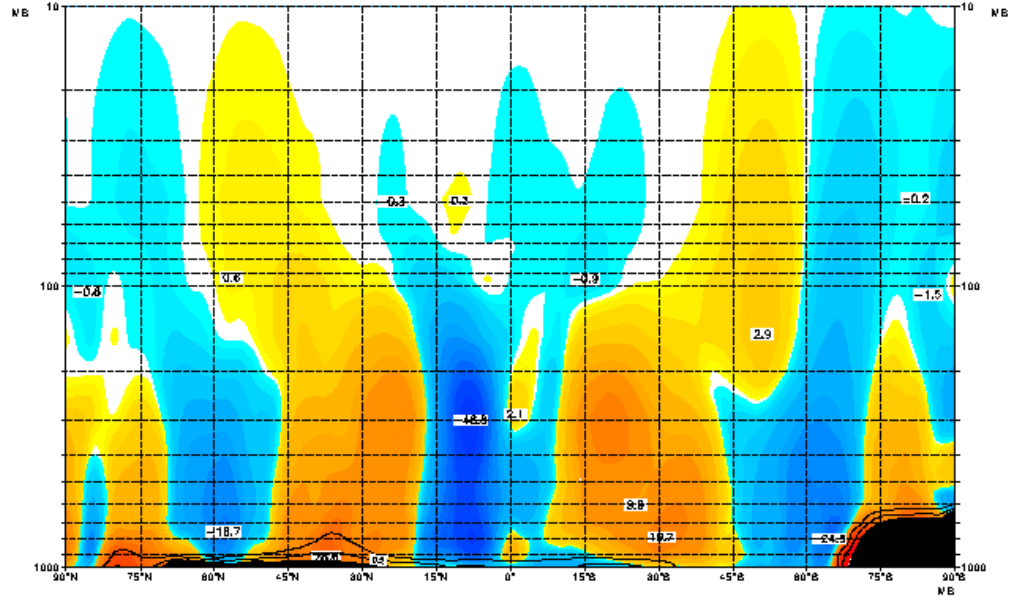

ECMWF reanalysis



Zonal & temporal mean. Omega region: Land and Sea longitudes: 0 to 360
 ERA - 15 year climate. Period=11
 contours: 0.5/5.0 mPa/sec

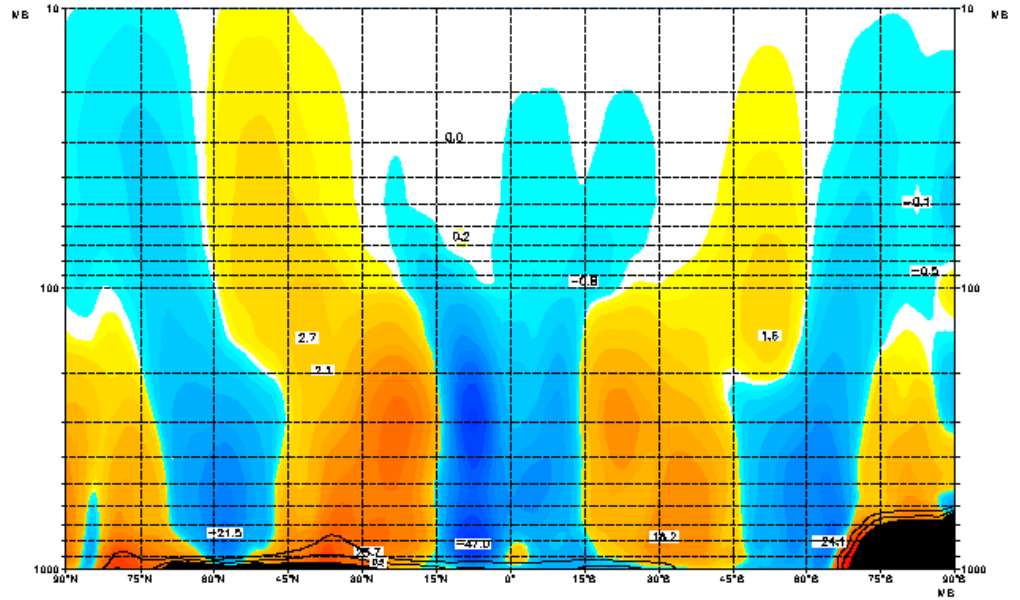

ECMWF reanalysis



Zonal & temporal mean. Omega region: Land and Sea longitudes: 0 to 360
ERA - 15 year climate. Period=12
contours: 0.5/5.0 mPa/sec

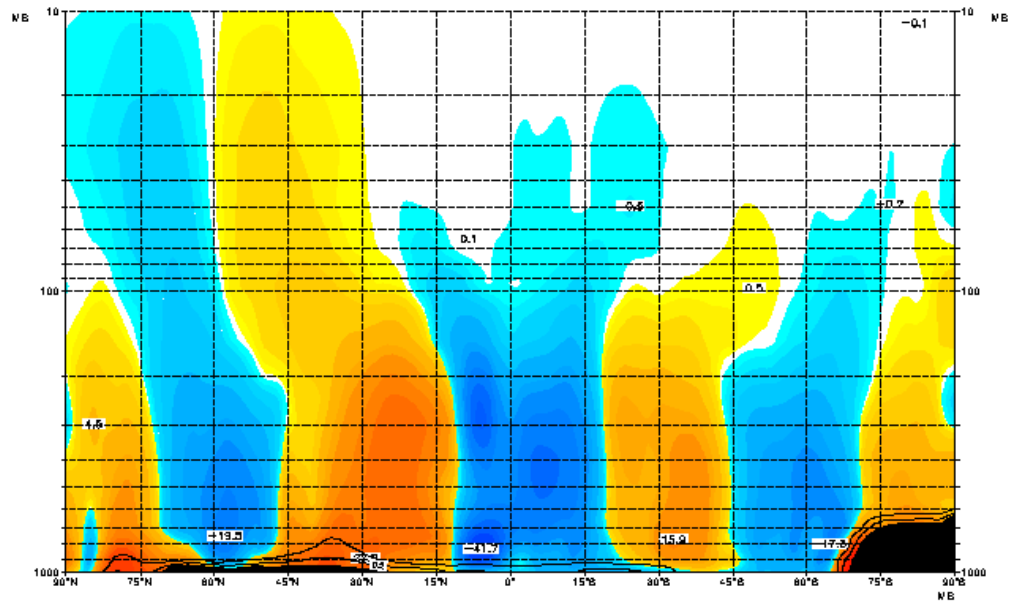

ECMWF reanalysis



Please note that this content may be out-of-date. If you have any questions about this please visit our [support portal](#).



ERA-15 Picture Gallery

[Back](#)

Humidity

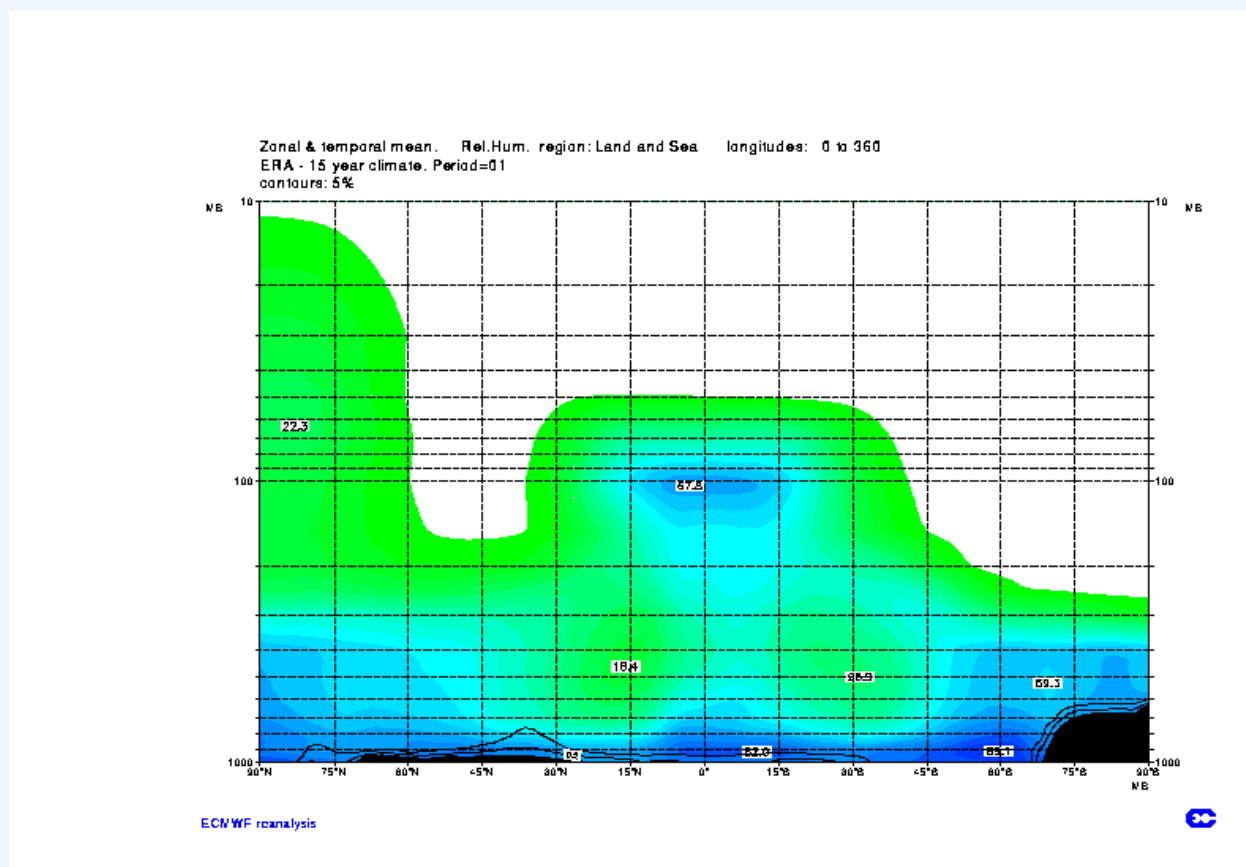

Zonal & temporal mean. Rel.Hum. region: Land and Sea longitudes: 0 to 360
ERA - 15 year climate. Period=02
contours: 5%

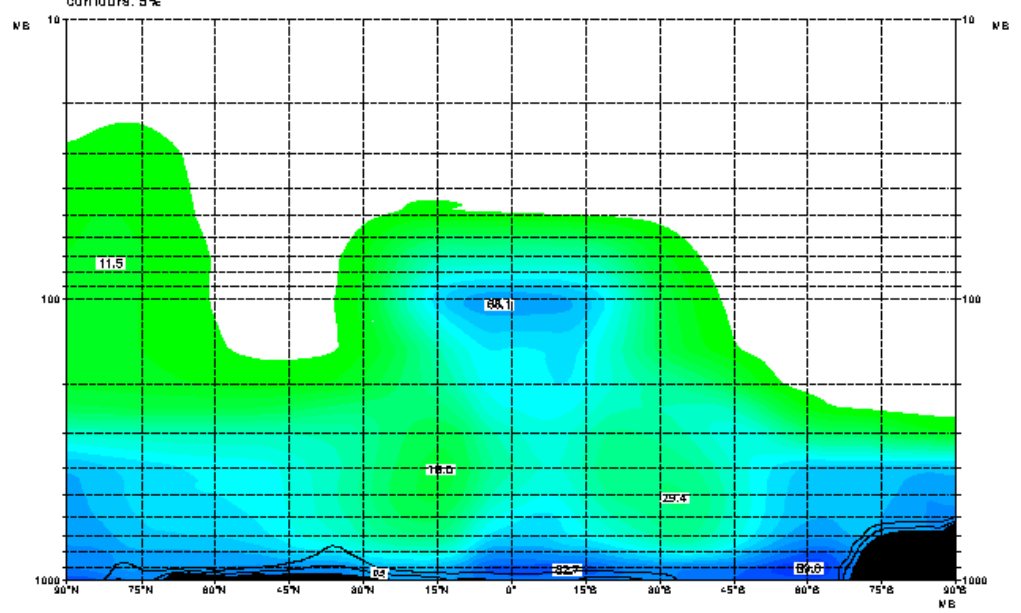

ECMWF reanalysis



Zonal & temporal mean. Rel.Hum. region: Land and Sea longitudes: 0 to 360
ERA - 15 year climate. Period=03
contours: 5%

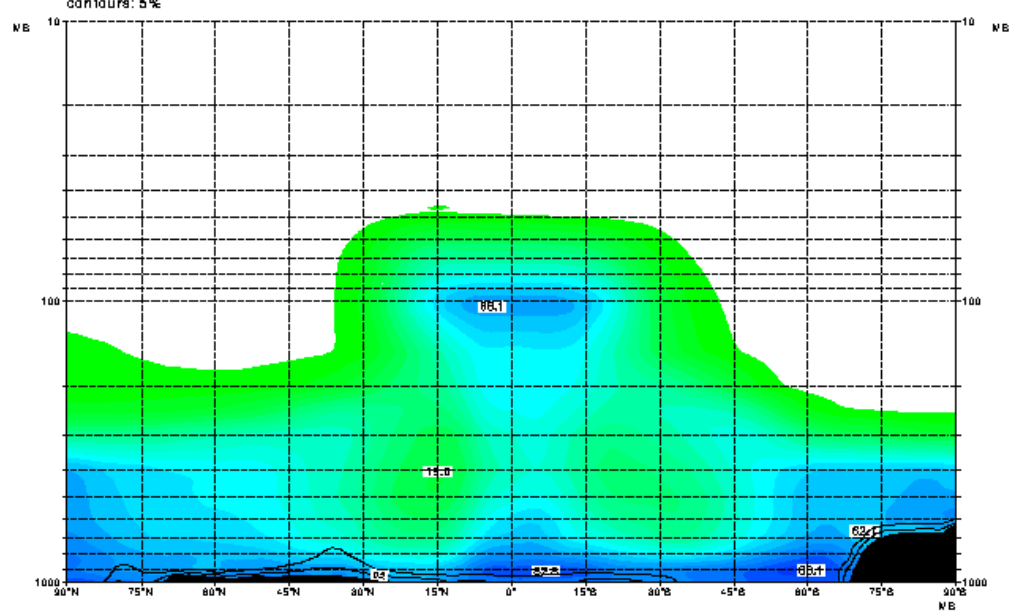

ECMWF reanalysis



Zonal & temporal mean. Rel.Hum. region: Land and Sea longitudes: 0 to 360
ERA - 15 year climate. Period=04
contours: 5%

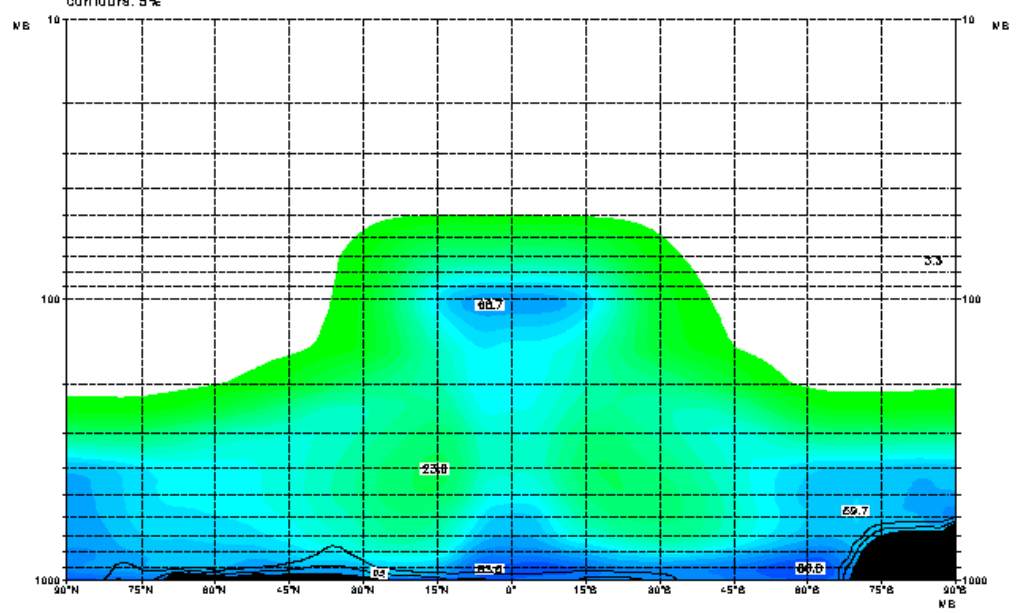

ECMWF reanalysis



Zonal & temporal mean. Rel.Hum. region: Land and Sea longitudes: 0 to 360
ERA - 15 year climate. Period=05
contours: 5%

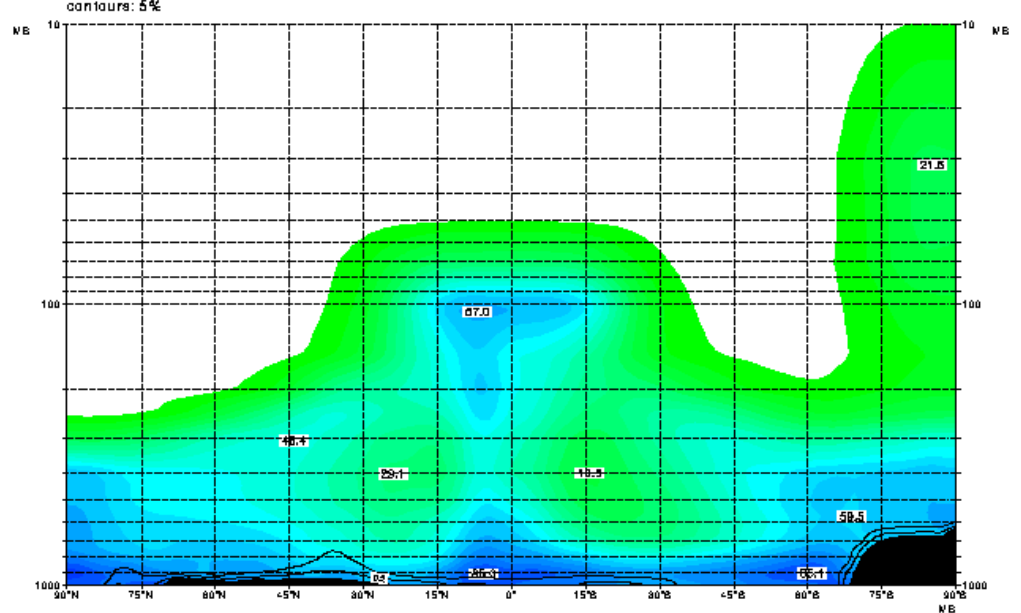

ECMWF reanalysis



Zonal & temporal mean. Rel.Hum. region: Land and Sea longitudes: 0 to 360
ERA - 15 year climate. Period=06
contours: 5%

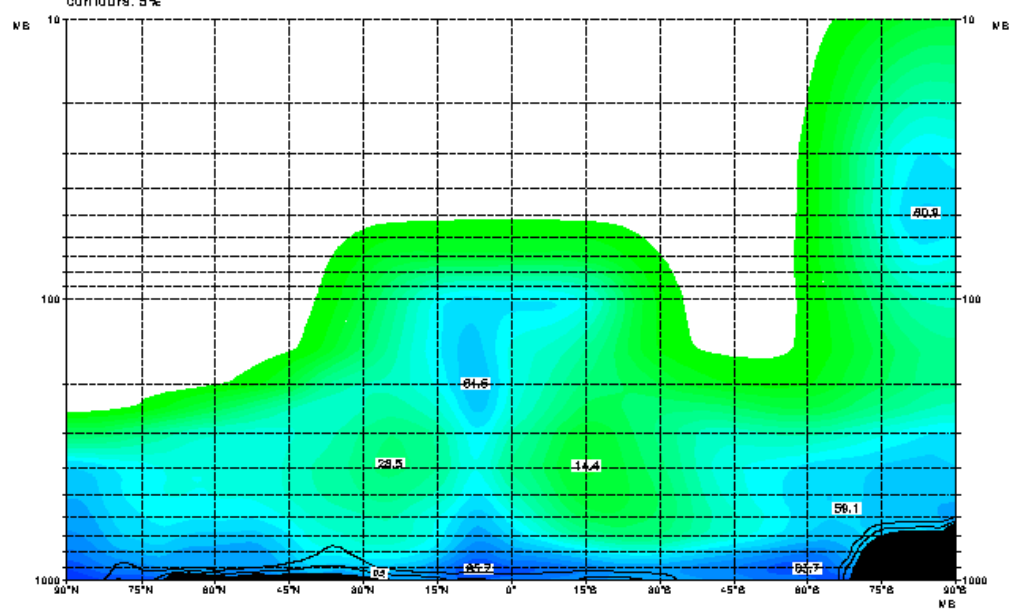

ECMWF reanalysis



Zonal & temporal mean. Rel.Hum. region: Land and Sea longitudes: 0 to 360
ERA - 15 year climate. Period=07
contours: 5%

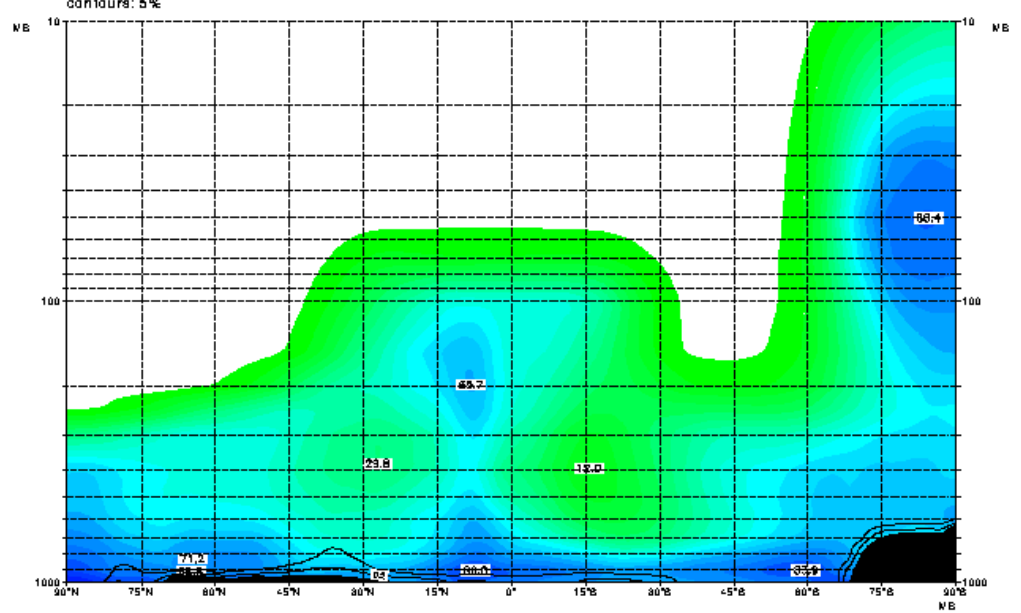

ECMWF reanalysis



Zonal & temporal mean. Rel.Hum. region: Land and Sea longitudes: 0 to 360
ERA - 15 year climate. Period=08
contours: 5%

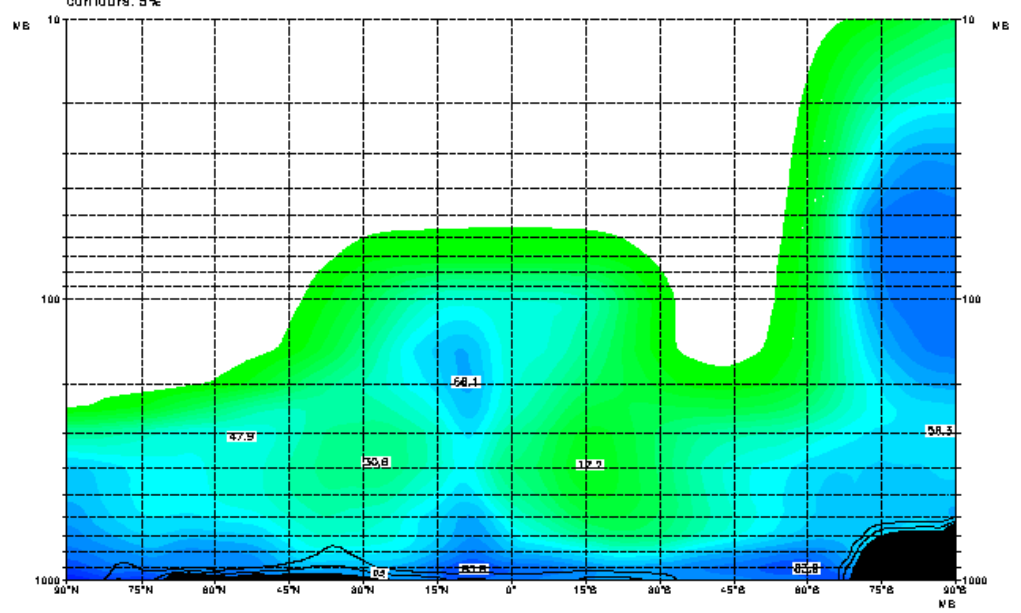

ECMWF reanalysis



Zonal & temporal mean. Rel.Hum. region: Land and Sea longitudes: 0 to 360
ERA - 15 year climate. Period=08
contours: 5%

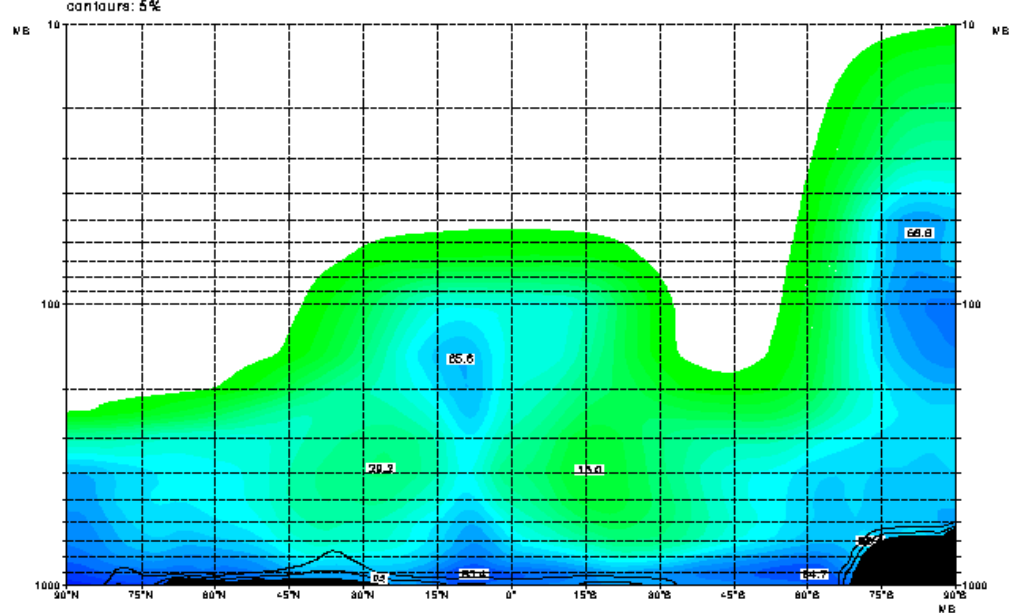

ECMWF reanalysis



Zonal & temporal mean. Rel.Hum. region: Land and Sea longitudes: 0 to 360
ERA - 15 year climate. Period=10
contours: 5%

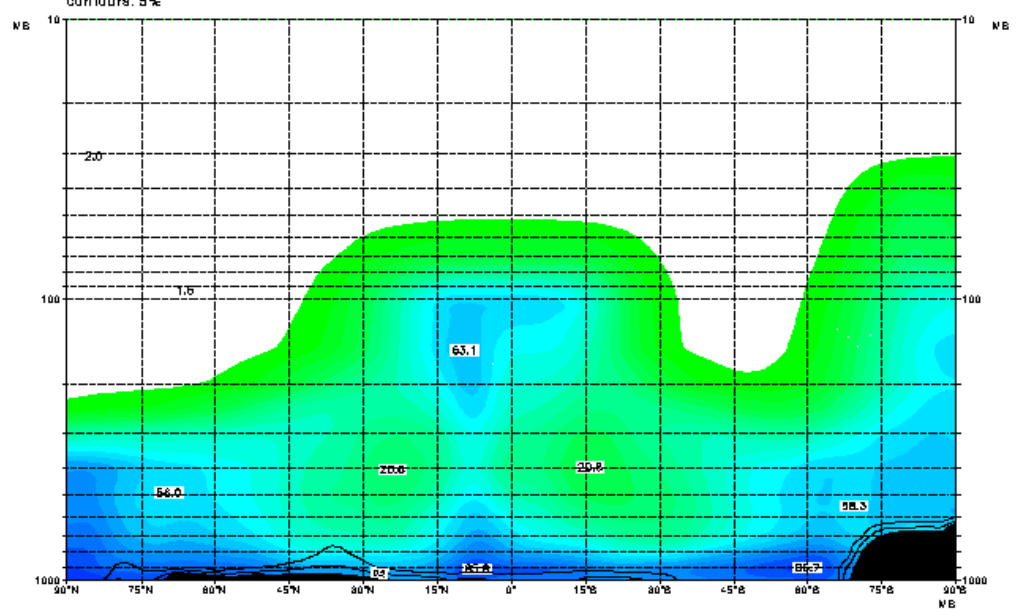

ECMWF reanalysis



Zonal & temporal mean. Rel.Hum. region: Land and Sea longitudes: 0 to 360
ERA - 15 year climate. Period=11
contours: 5%

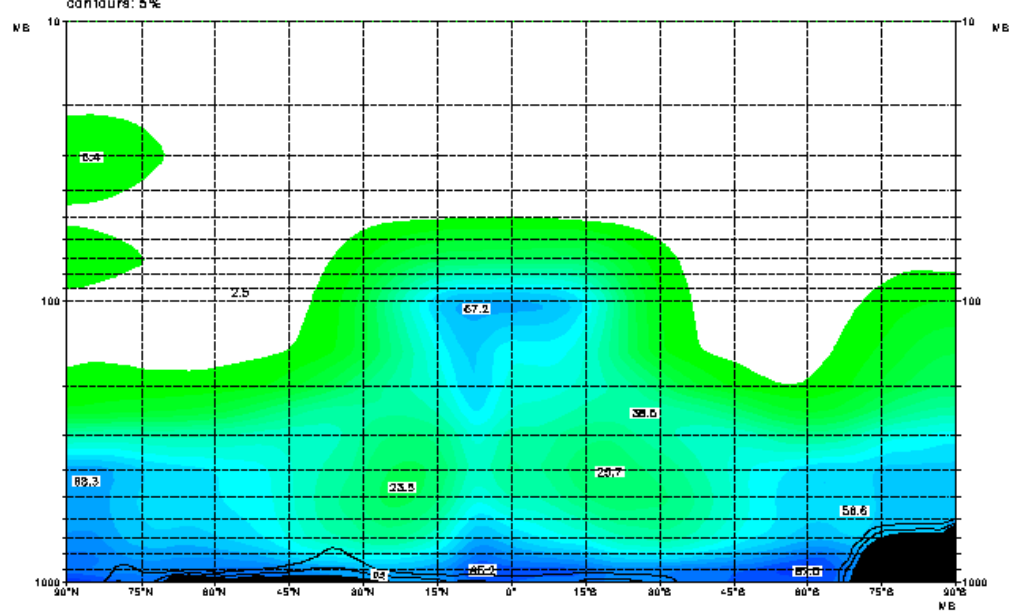

ECMWF reanalysis



Zonal & temporal mean. Rel.Hum. region: Land and Sea longitudes: 0 to 360
ERA - 15 year climate. Period=12
contours: 5%

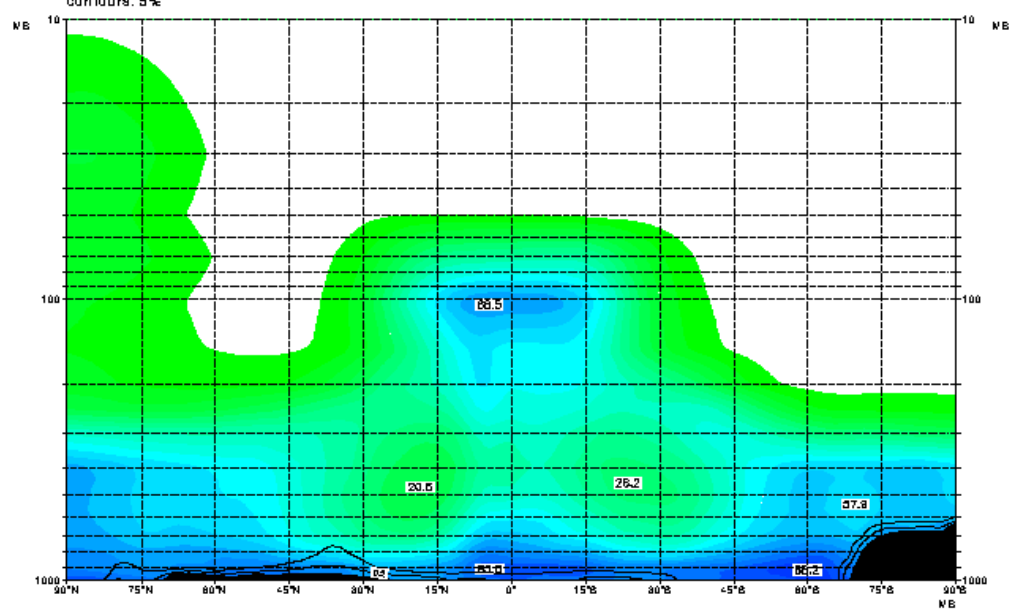

ECMWF reanalysis



Please note that this content may be out-of-date. If you have any questions about this please visit our [support portal](#).



ERA-15 Picture Gallery

[Back](#)

V-Wind

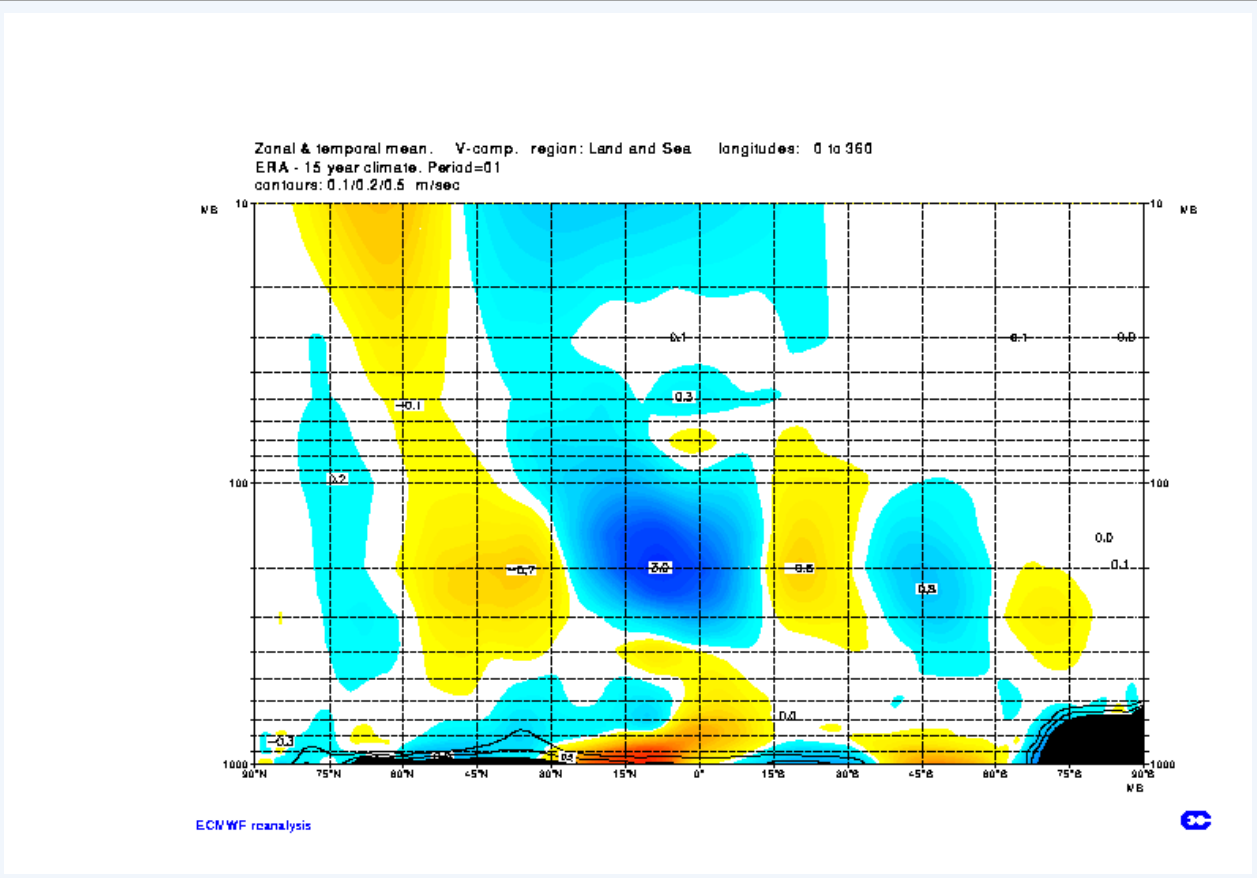

Zonal & temporal mean, V-comp. region: Land and Sea longitudes: 0 to 360
ERA - 15 year climate, Period=04
contours: 0.1/0.2/0.5 m/sec

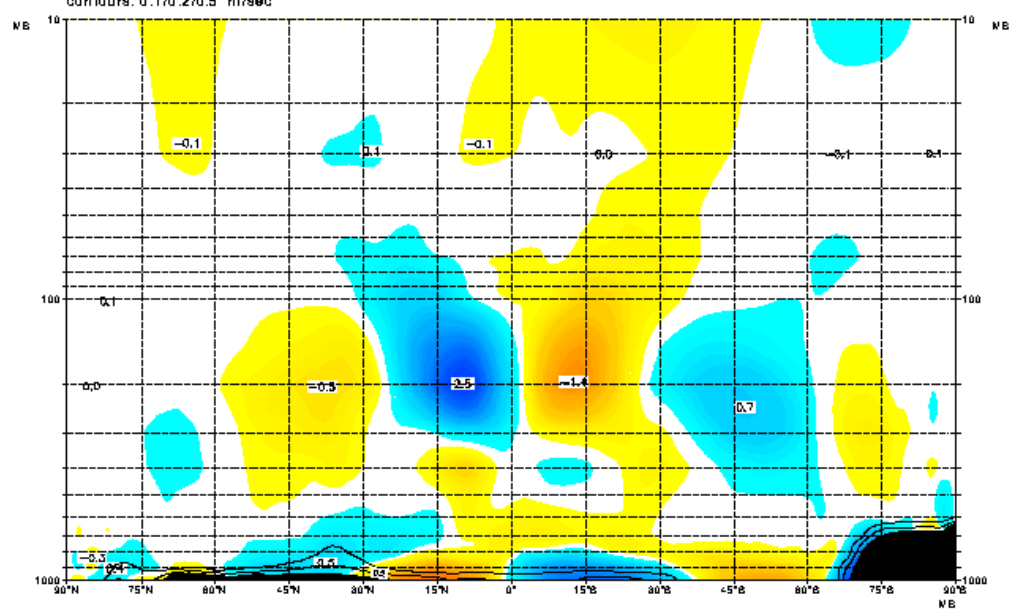

ECMWF reanalysis



Zonal & temporal mean, V-comp. region: Land and Sea longitudes: 0 to 360
ERA - 15 year climate, Period=05
contours: 0.1/0.2/0.5 m/sec

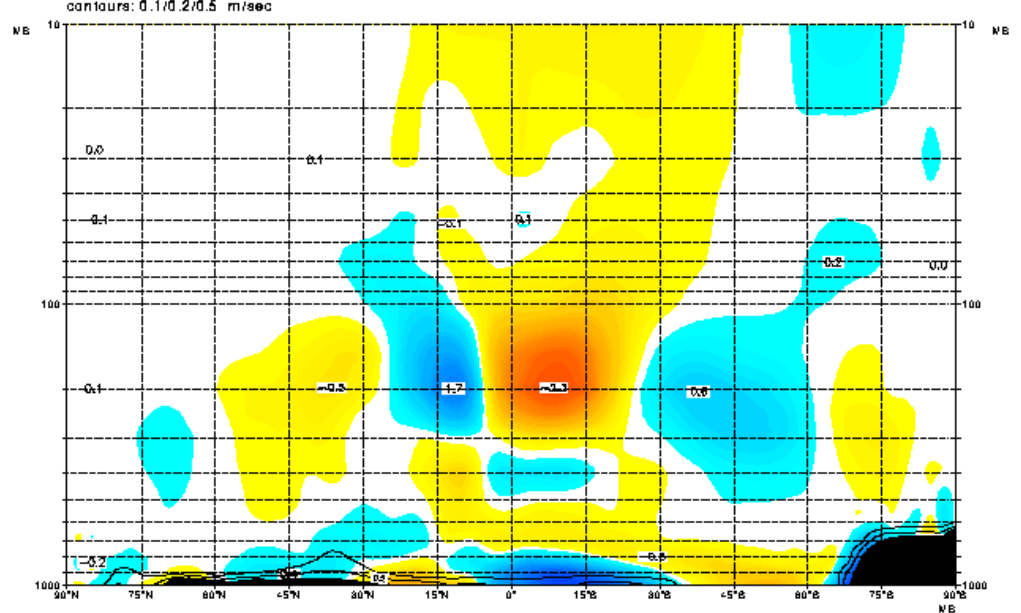

ECMWF reanalysis



Zonal & temporal mean. V-comp. region: Land and Sea longitudes: 0 to 360
ERA - 15 year climate. Period=06
contours: 0.1/0.2/0.5 m/sec

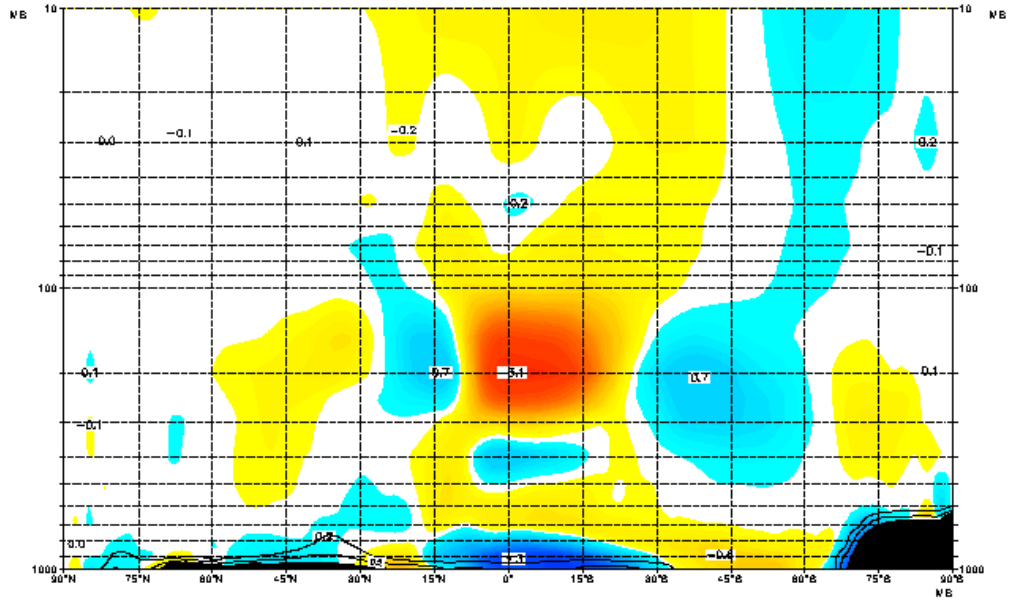

ECMWF reanalysis



Zonal & temporal mean. V-comp. region: Land and Sea longitudes: 0 to 360
ERA - 15 year climate. Period=07
contours: 0.1/0.2/0.5 m/sec

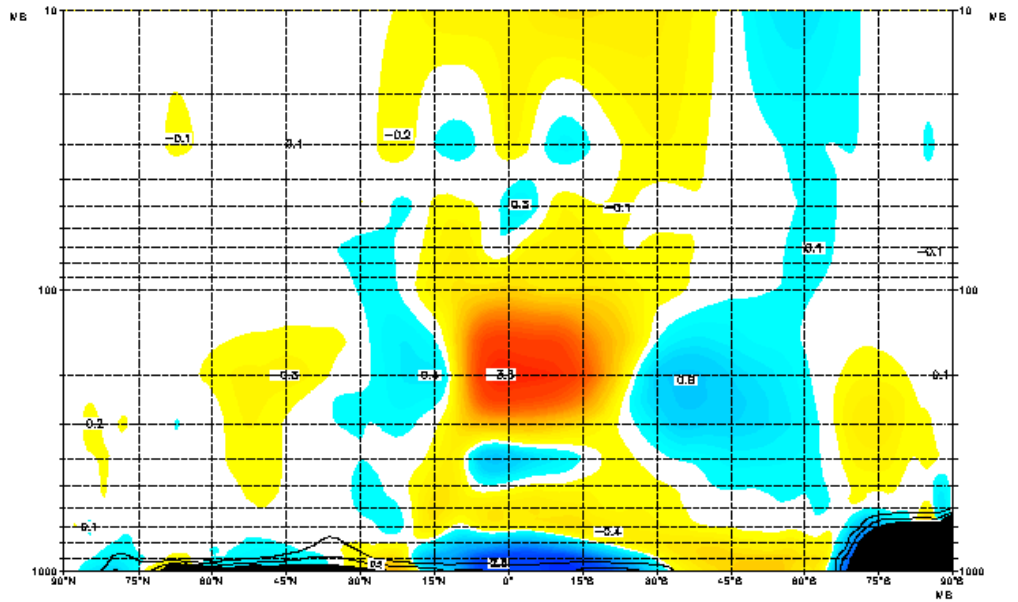

ECMWF reanalysis



Zonal & temporal mean, V-comp. region: Land and Sea longitudes: 0 to 360
ERA - 15 year climate, Period=08
contours: 0.1/0.2/0.5 m/sec

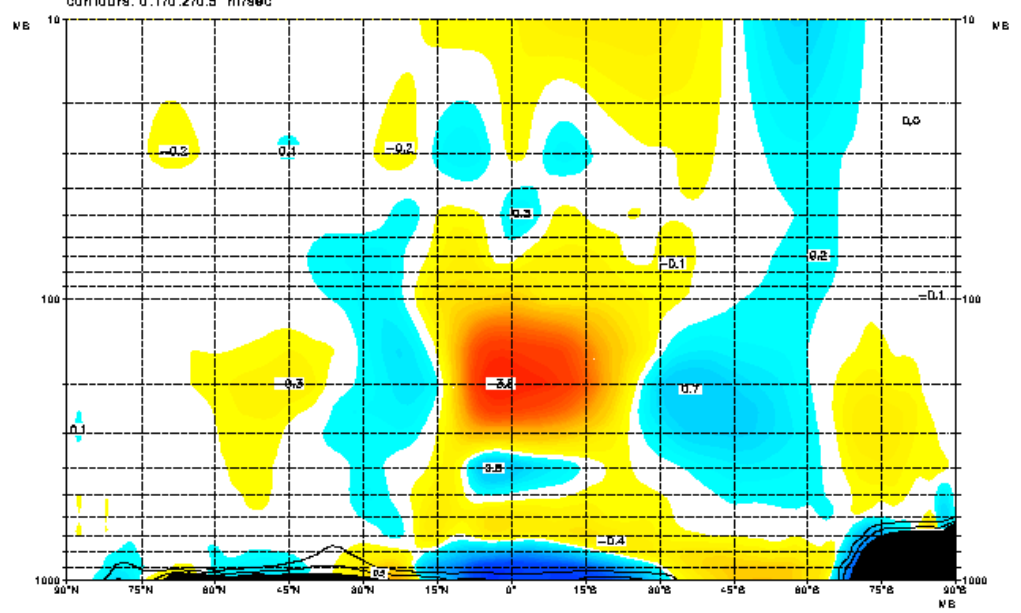

ECMWF reanalysis



Zonal & temporal mean, V-comp. region: Land and Sea longitudes: 0 to 360
ERA - 15 year climate, Period=08
contours: 0.1/0.2/0.5 m/sec

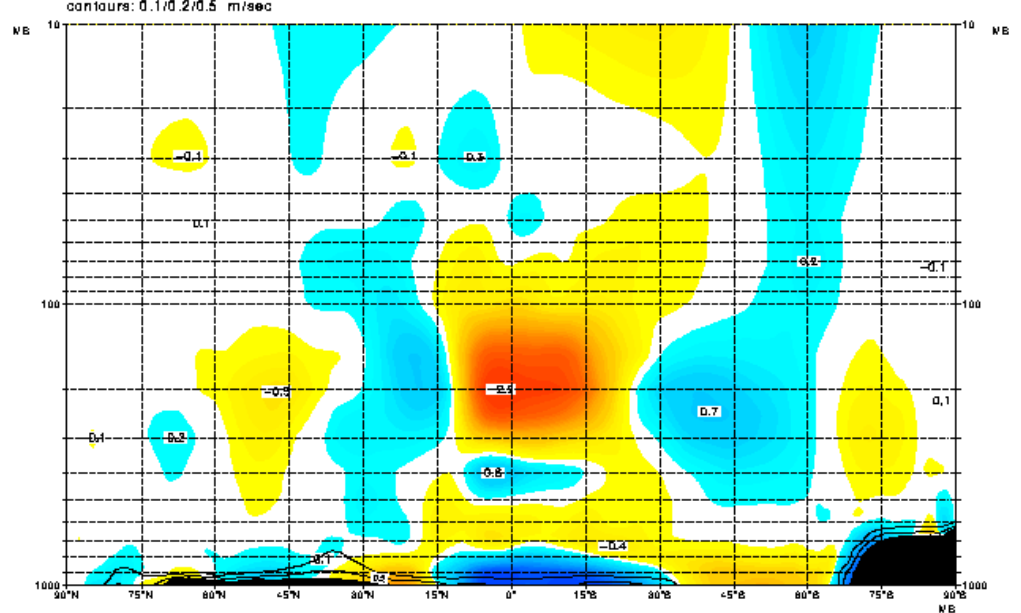

ECMWF reanalysis



Zonal & temporal mean. V-comp. region: Land and Sea longitudes: 0 to 360
ERA - 15 year climate. Period=10
contours: 0.1/0.2/0.5 m/sec

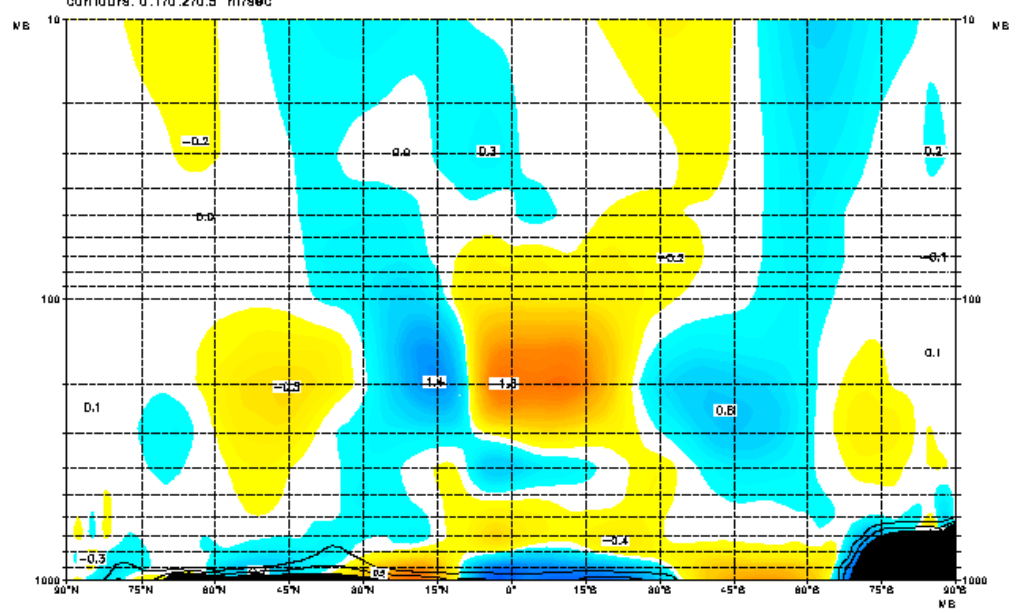

ECMWF reanalysis



Zonal & temporal mean. V-comp. region: Land and Sea longitudes: 0 to 360
ERA - 15 year climate. Period=11
contours: 0.1/0.2/0.5 m/sec

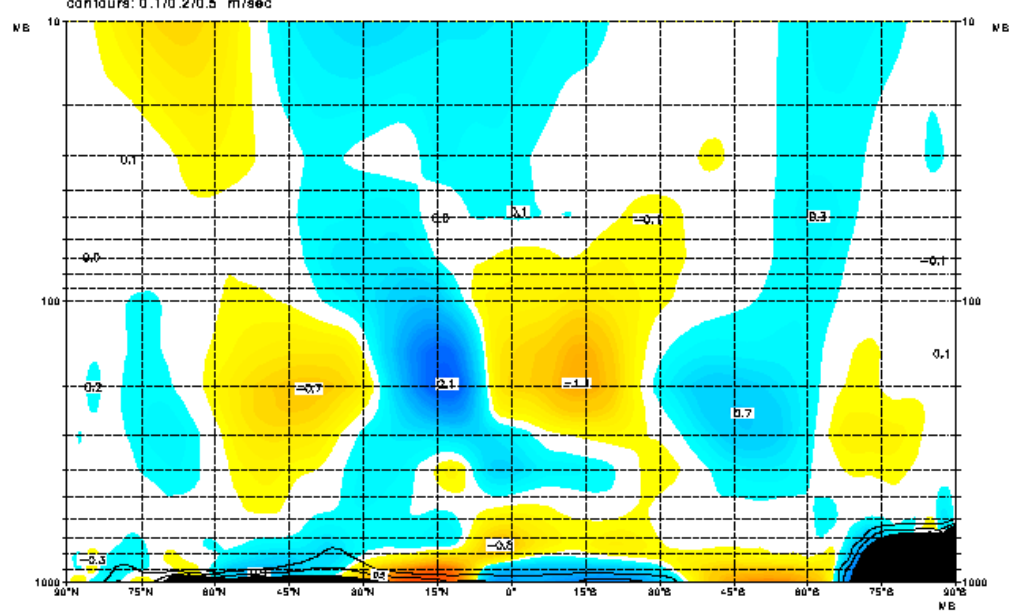

ECMWF reanalysis



Zonal & temporal mean, V-comp. region: Land and Sea longitudes: 0 to 360
ERA - 15 year climate, Period=12
contours: 0.1/0.2/0.5 m/sec

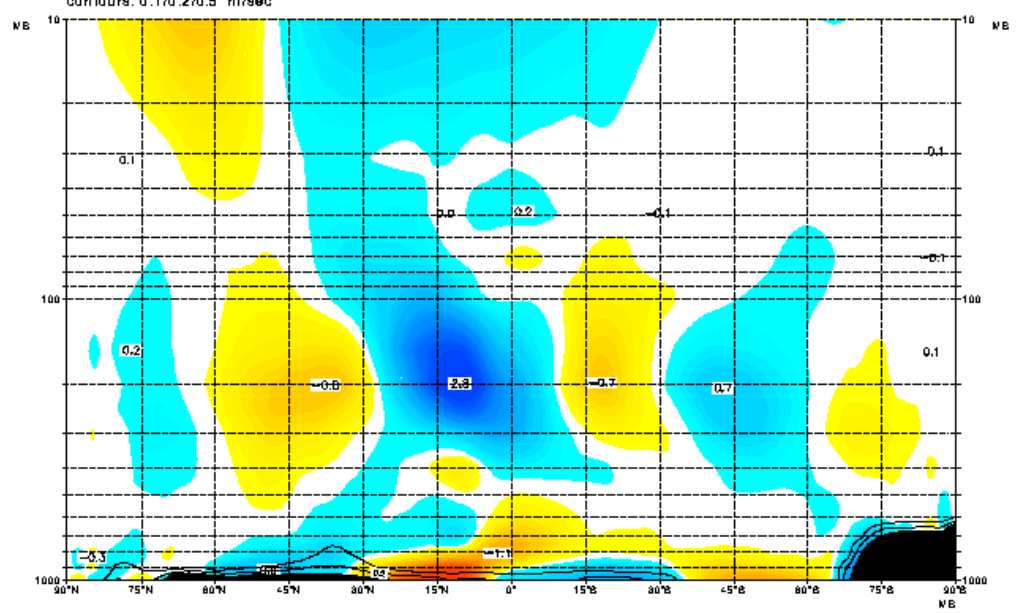

ECMWF reanalysis



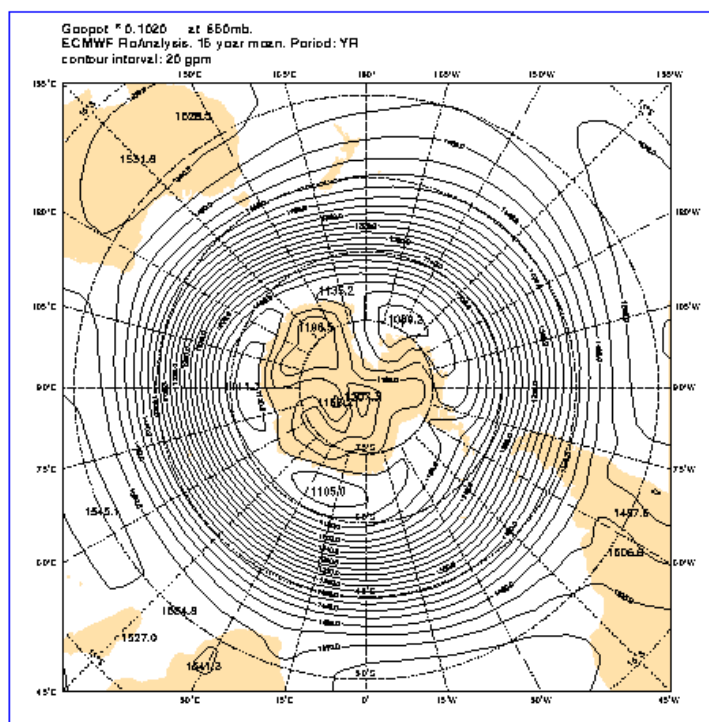

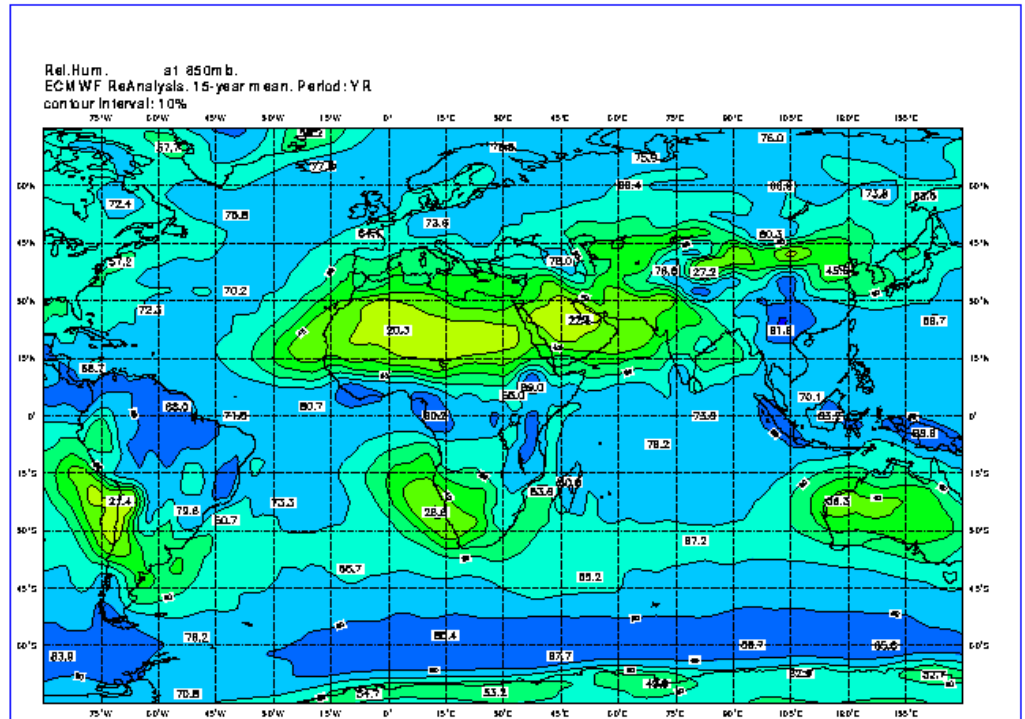

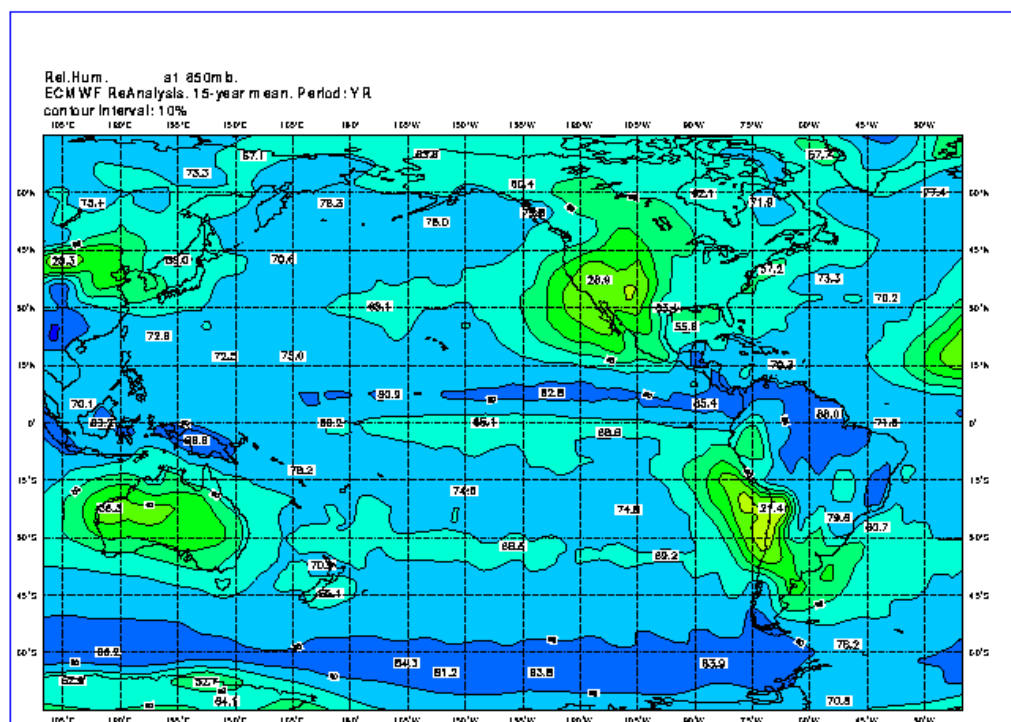

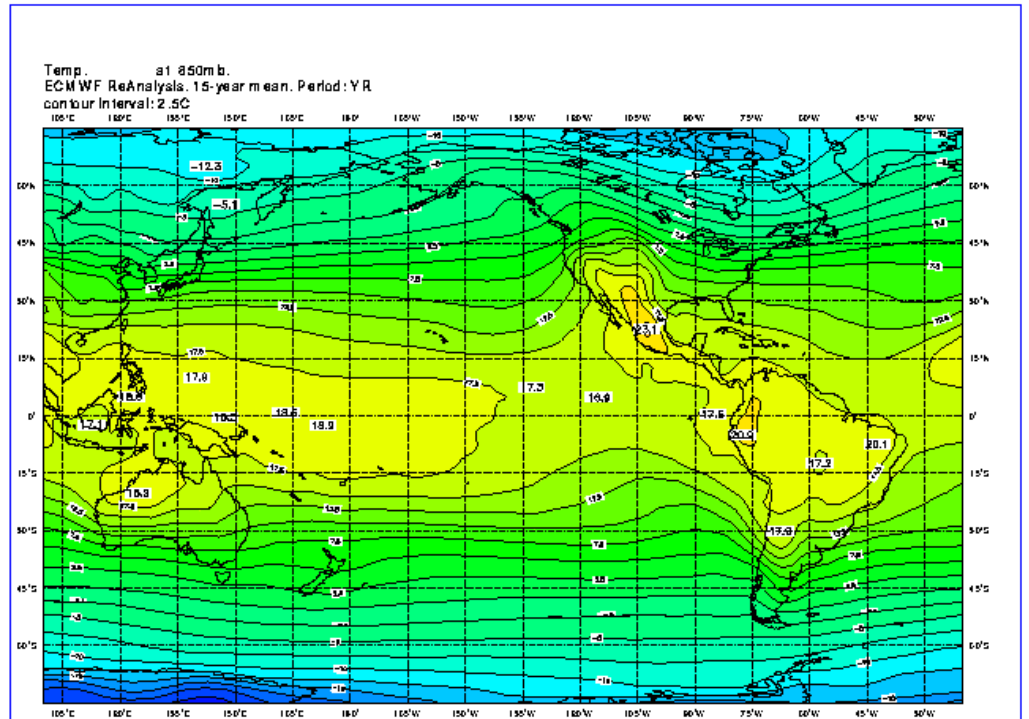

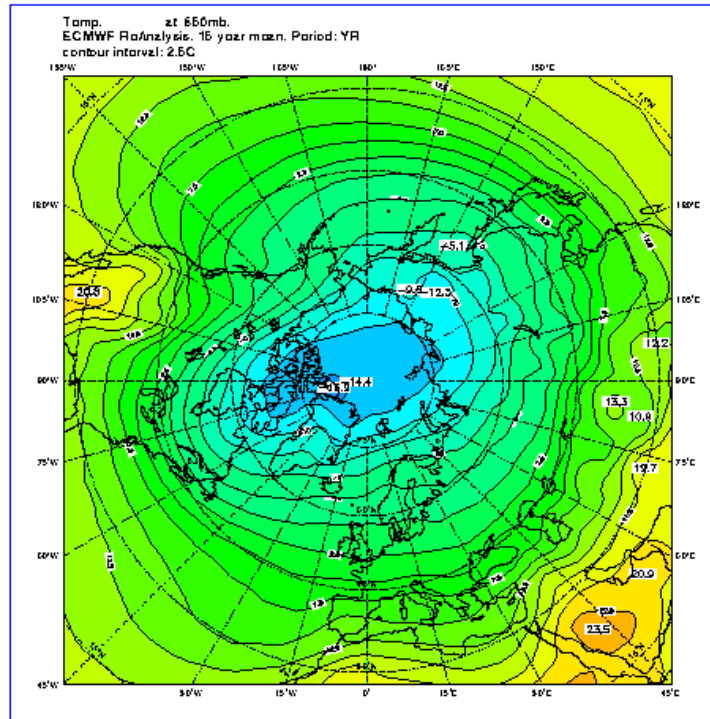

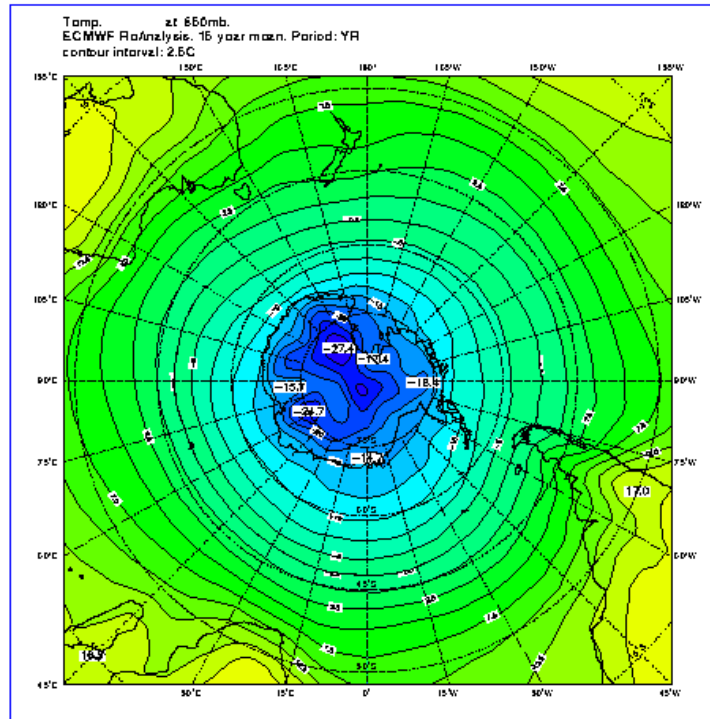

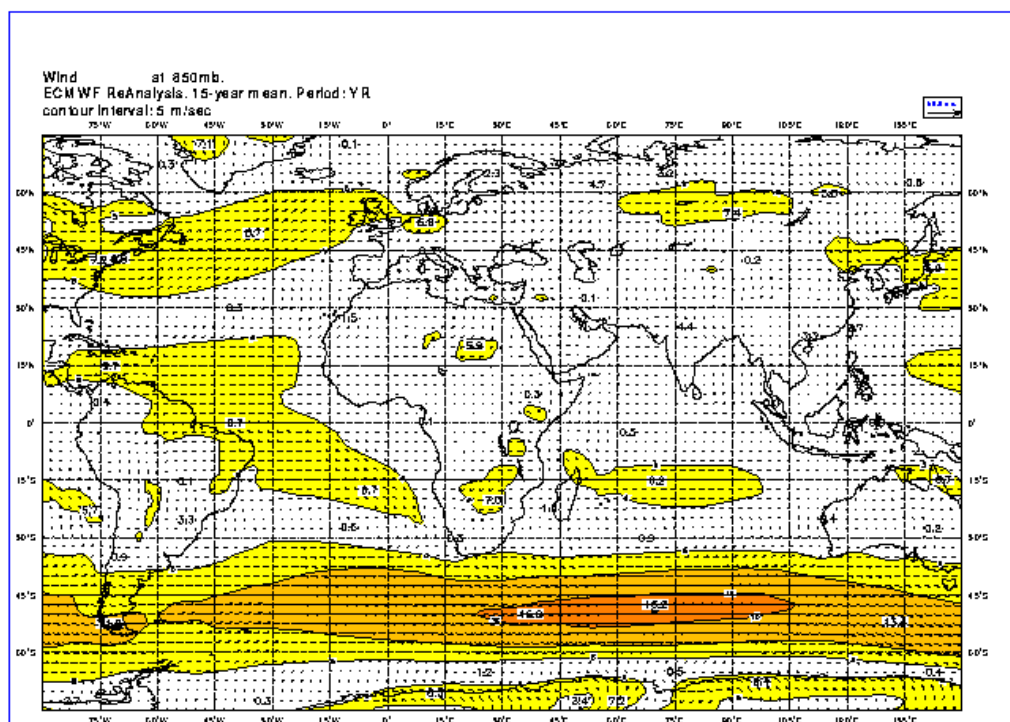

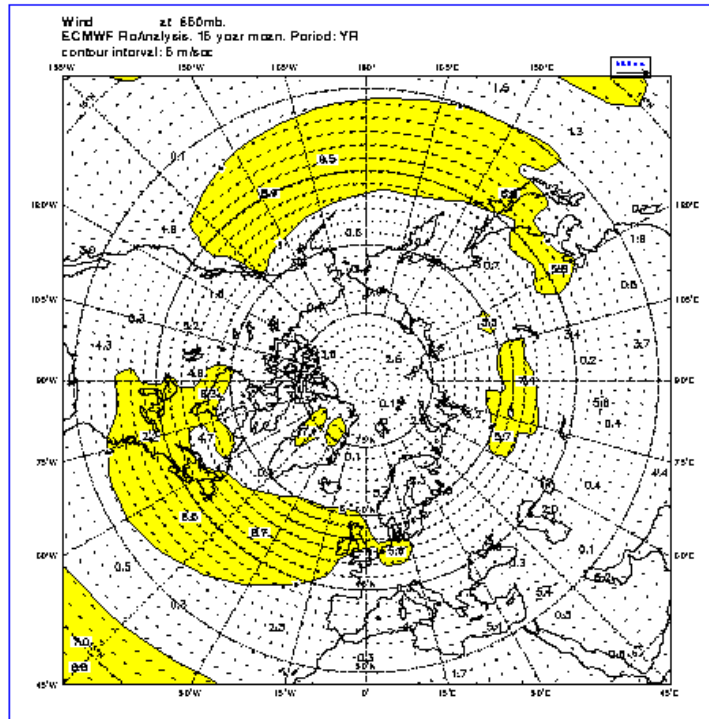

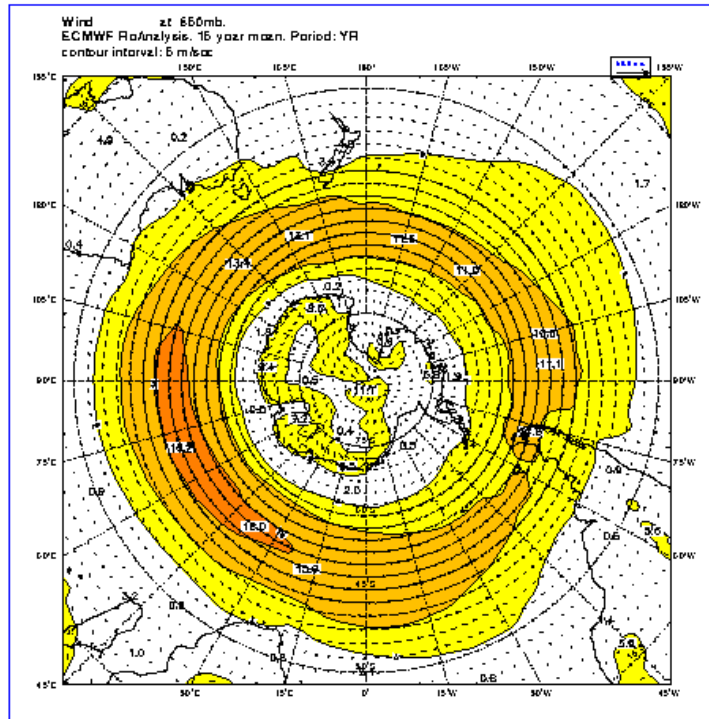

Please note that this content may be out-of-date. If you have any questions about this please visit our [support portal](#).



ERA-15 Picture Gallery

[Back](#)

Upperair 500hPa

- All year
- December, January, and February
- March, April and May
- June, July and August
- September, October and November

All Year

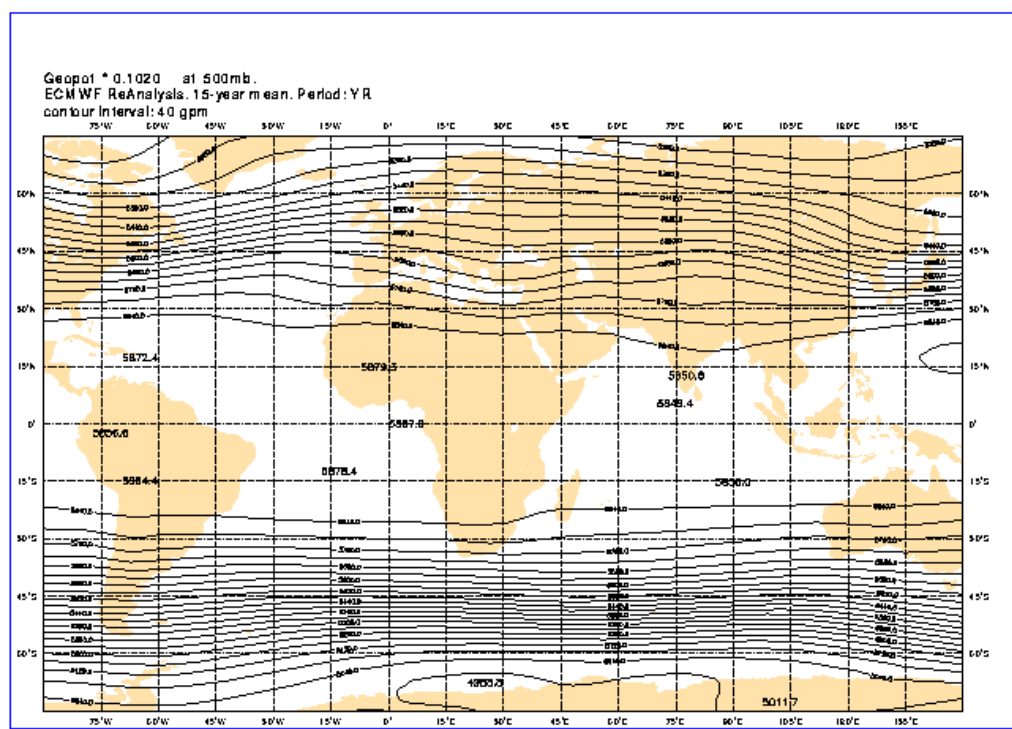

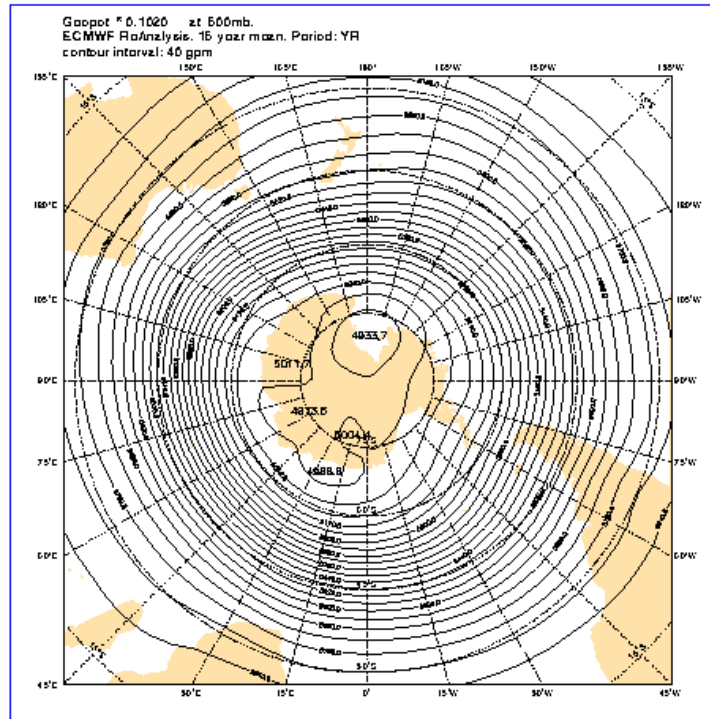

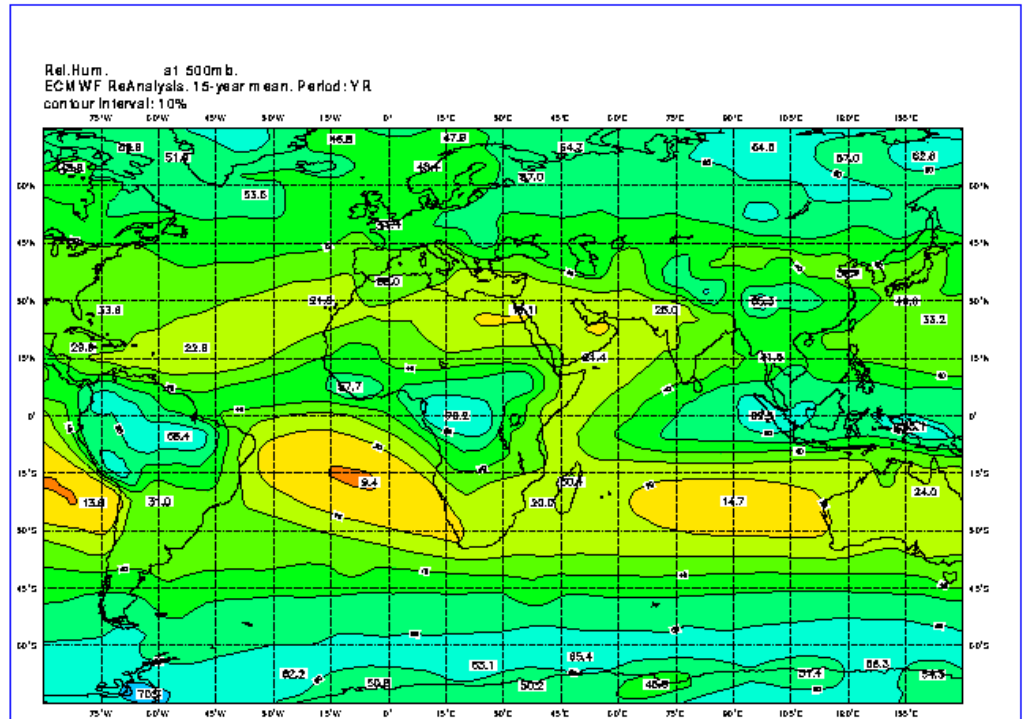

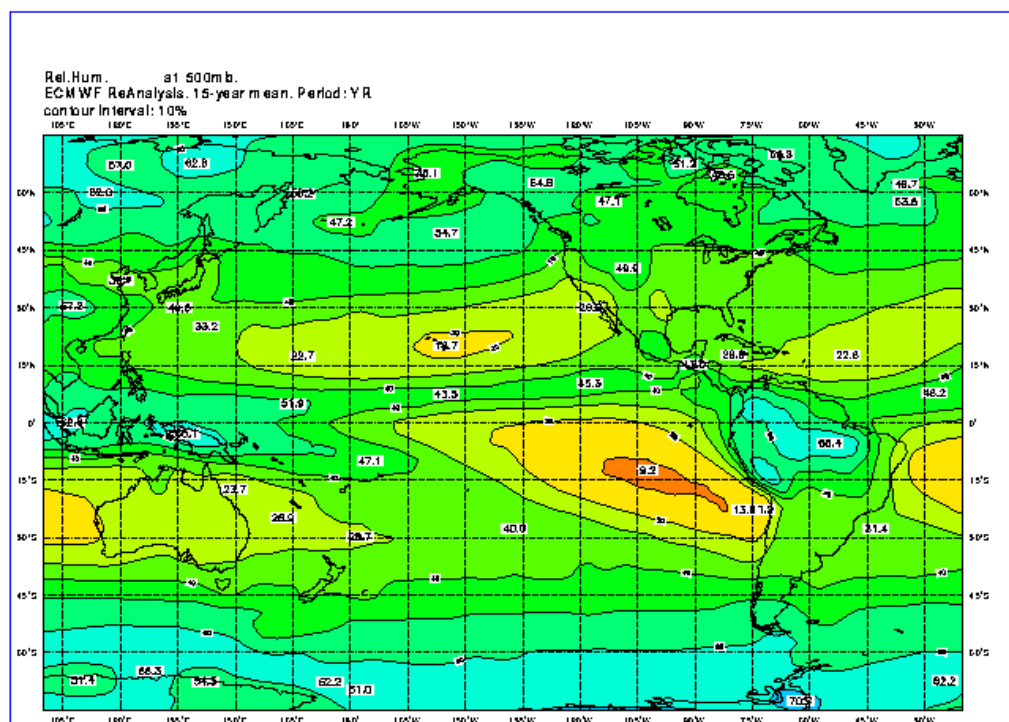

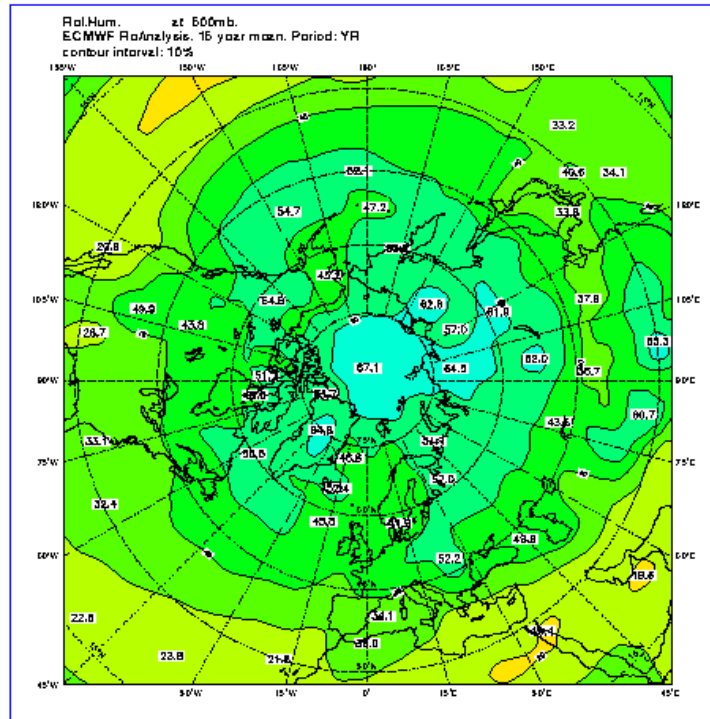

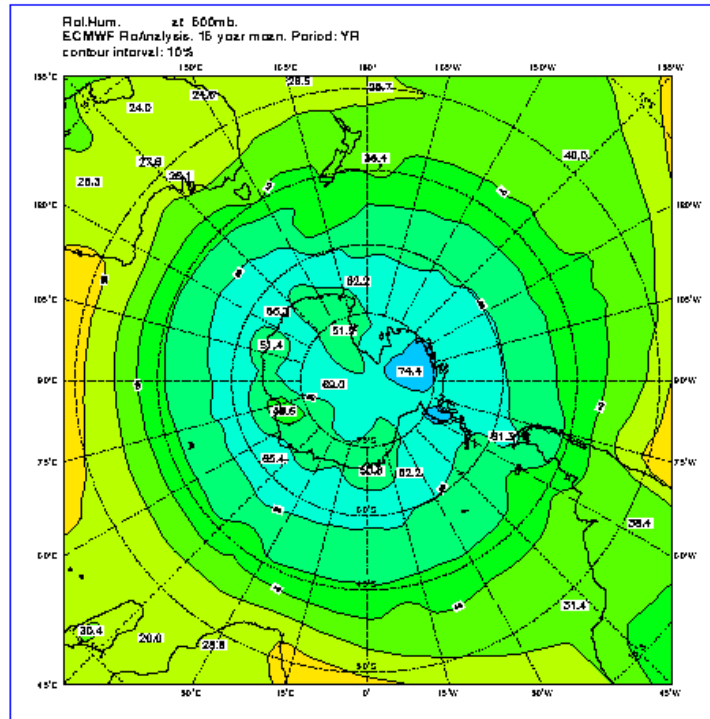

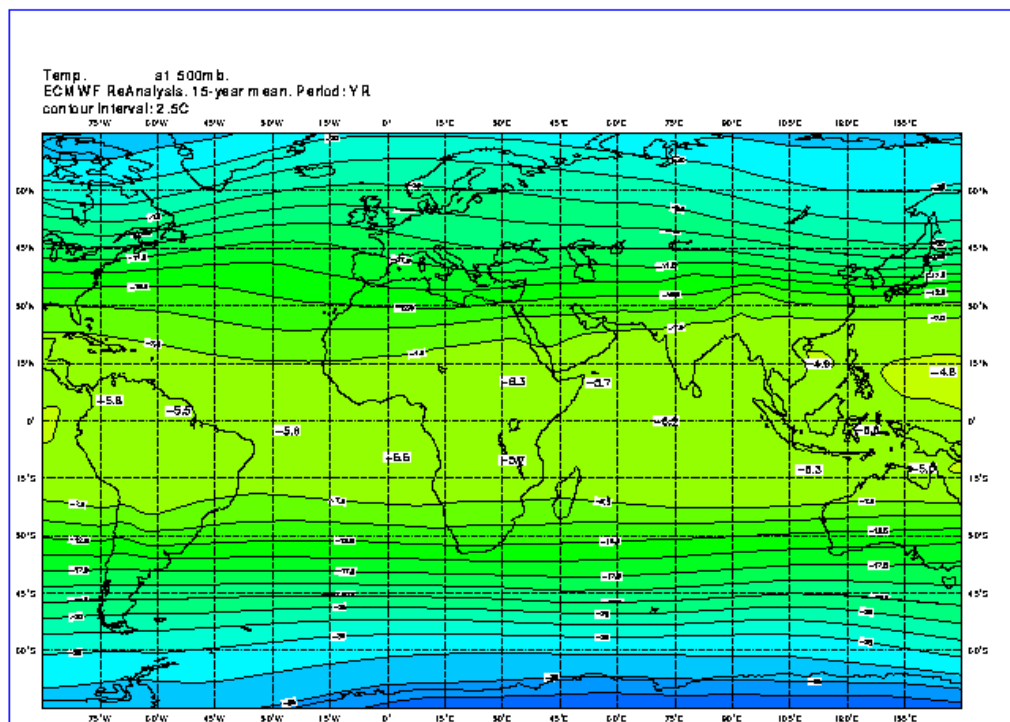

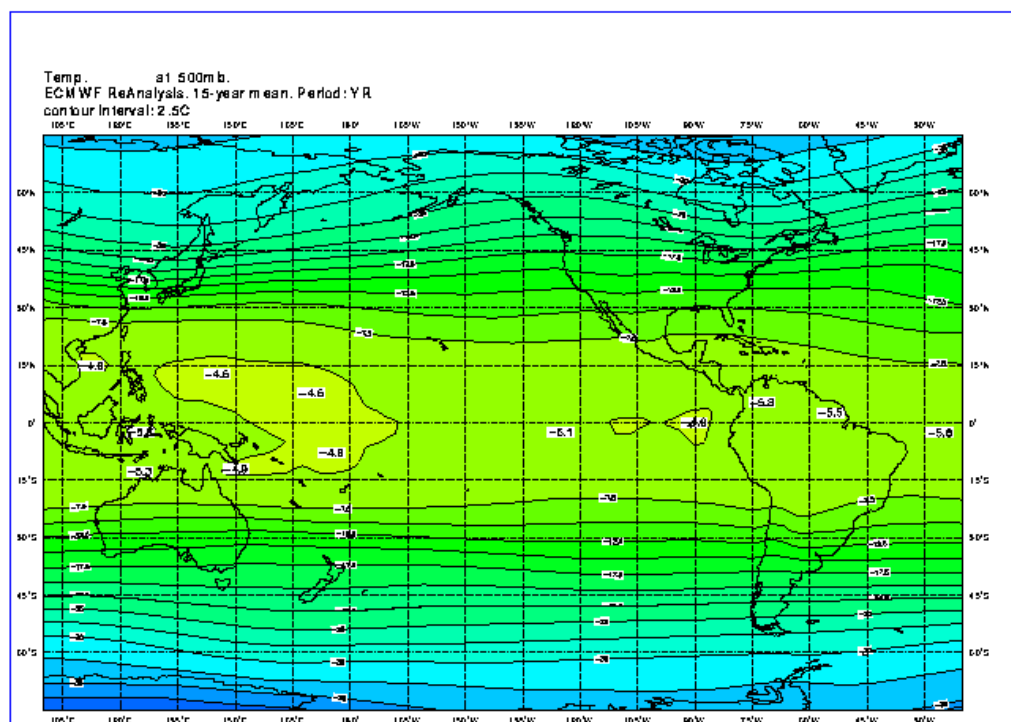

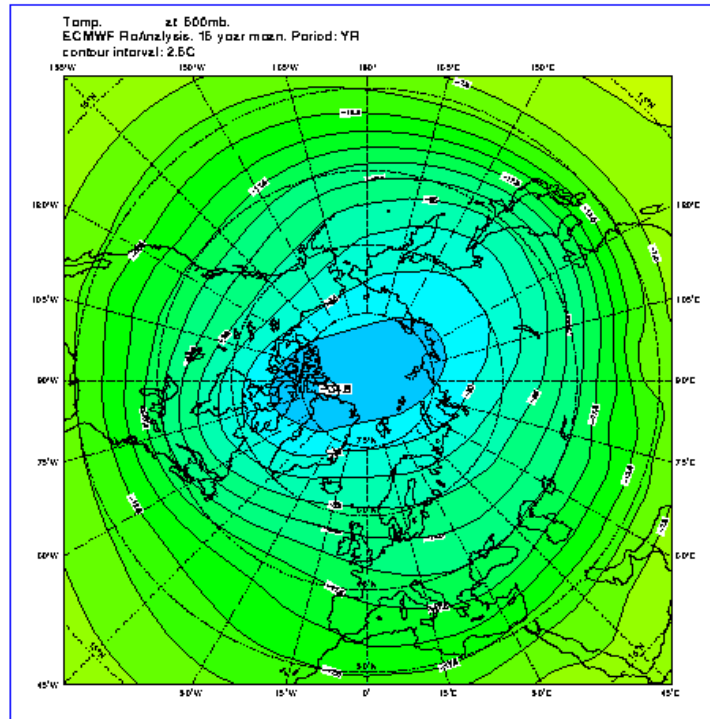

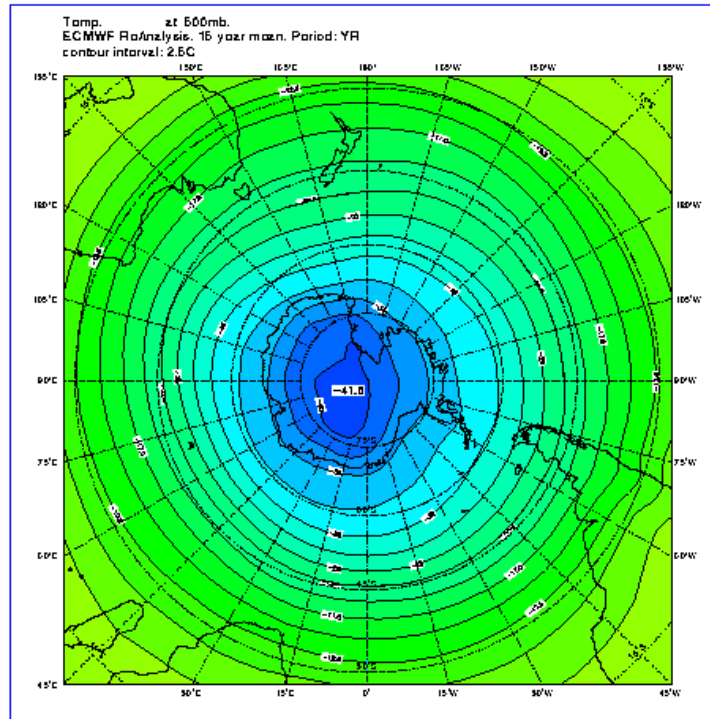

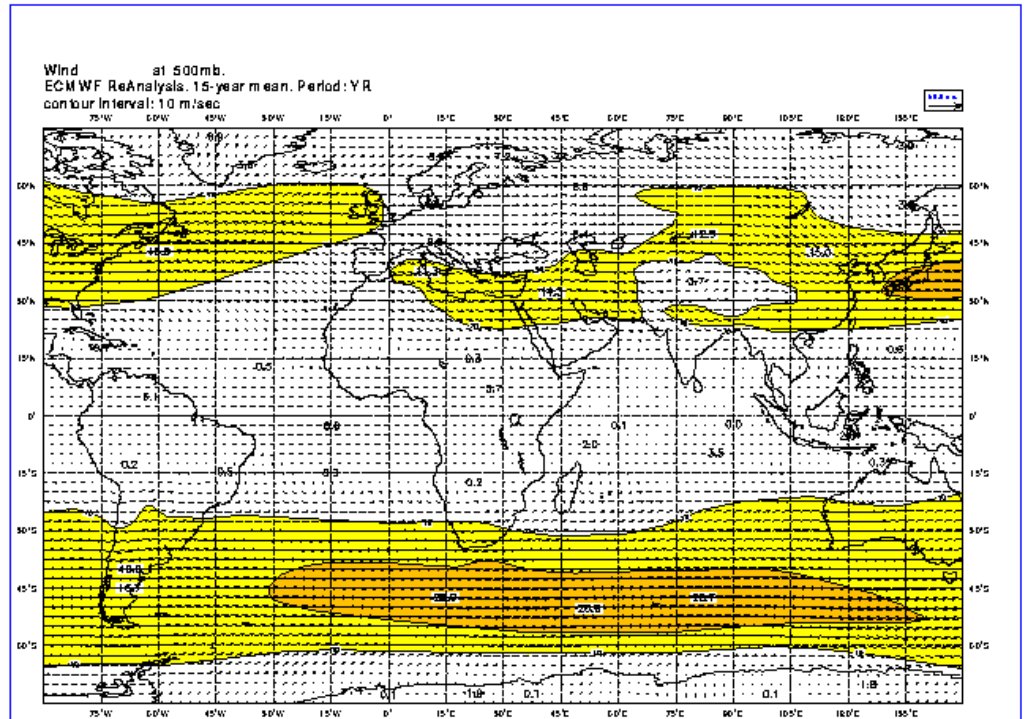

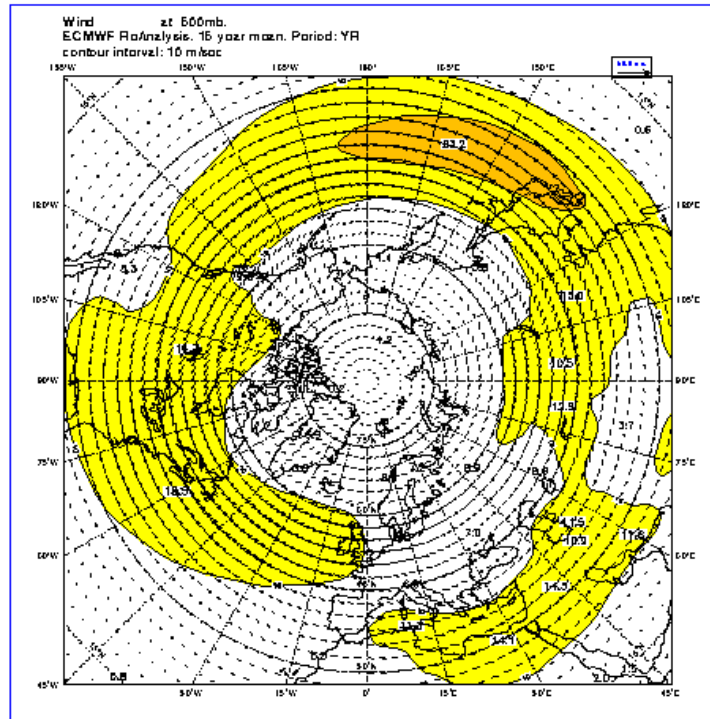

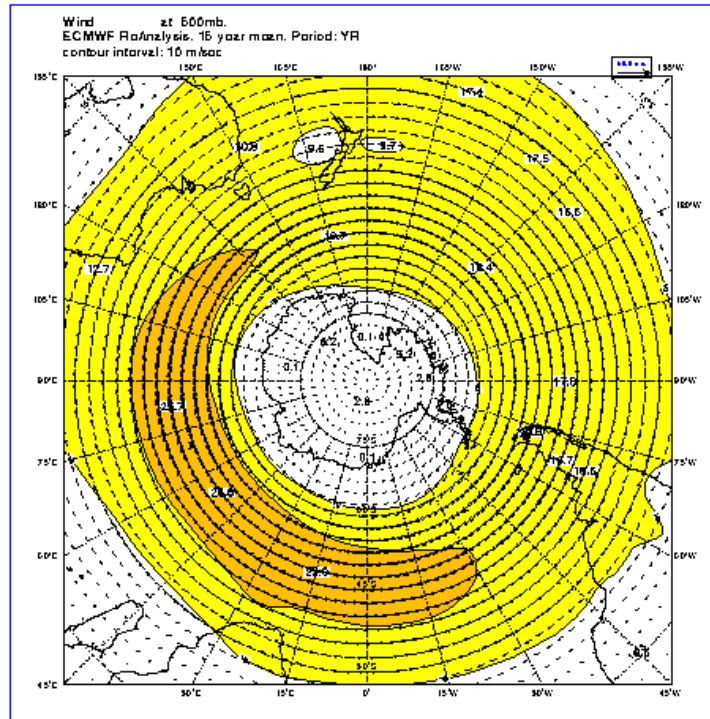

Please note that this content may be out-of-date. If you have any questions about this please visit our [support portal](#).

ERA-15 Picture Gallery

[Back](#)

Upperair 200hPa

- [All year](#)
- [December, January, and February](#)
- [March, April and May](#)
- [June, July and August](#)
- [September, October and November](#)

All Year

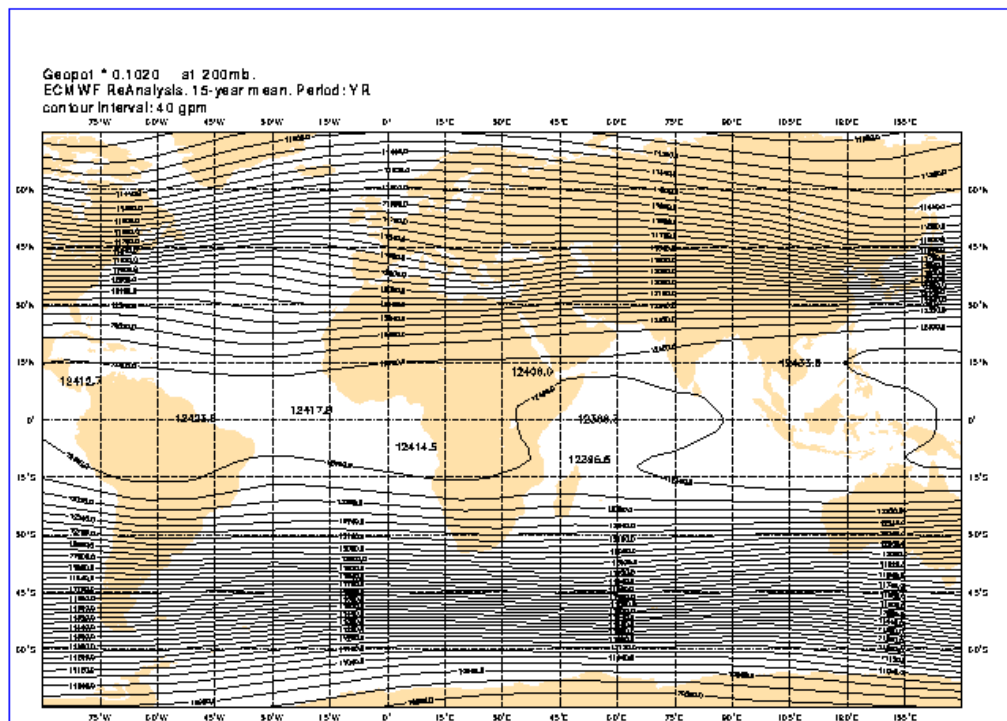

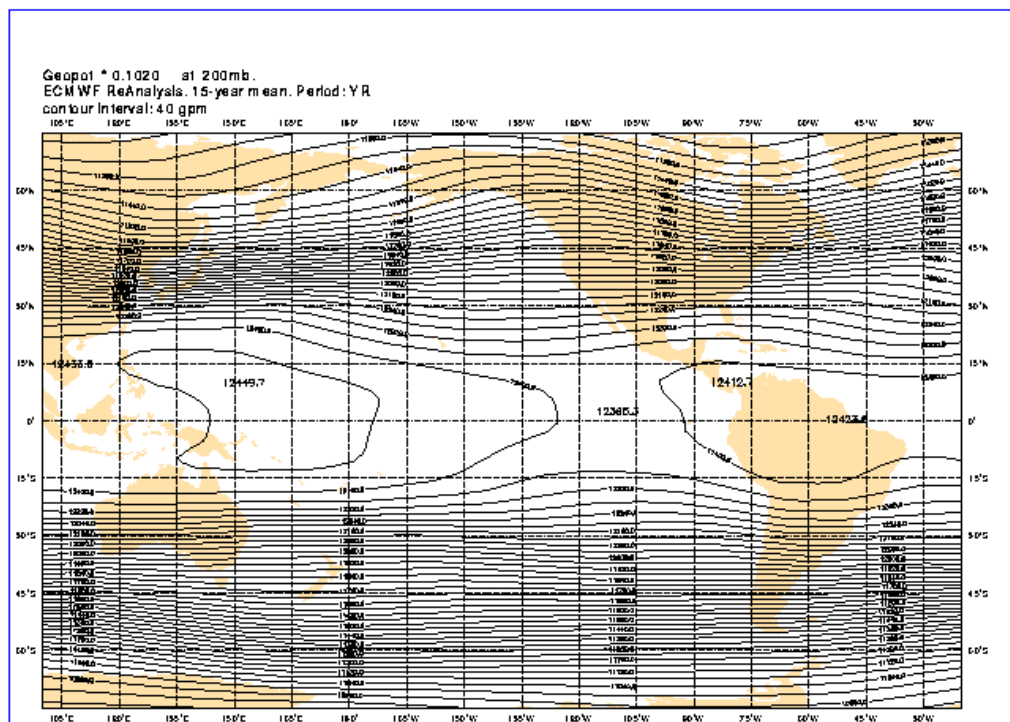

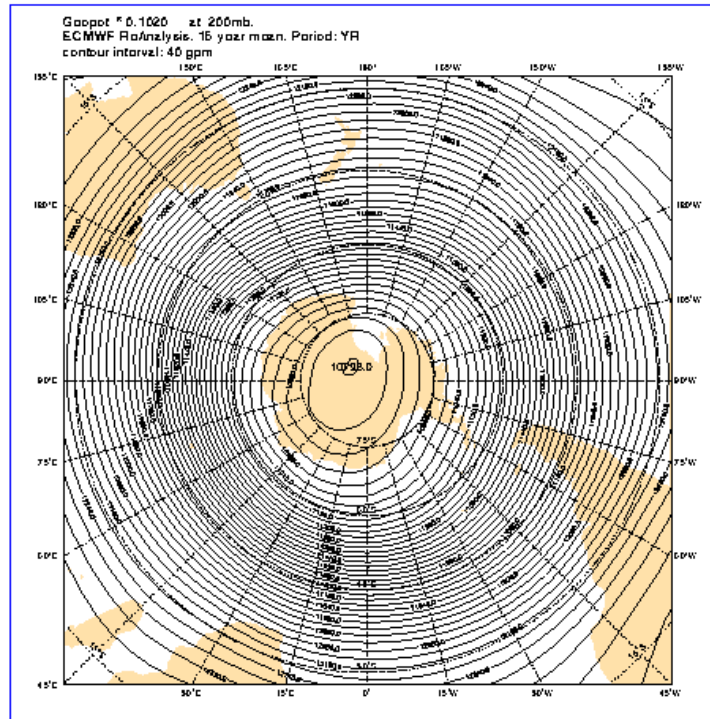

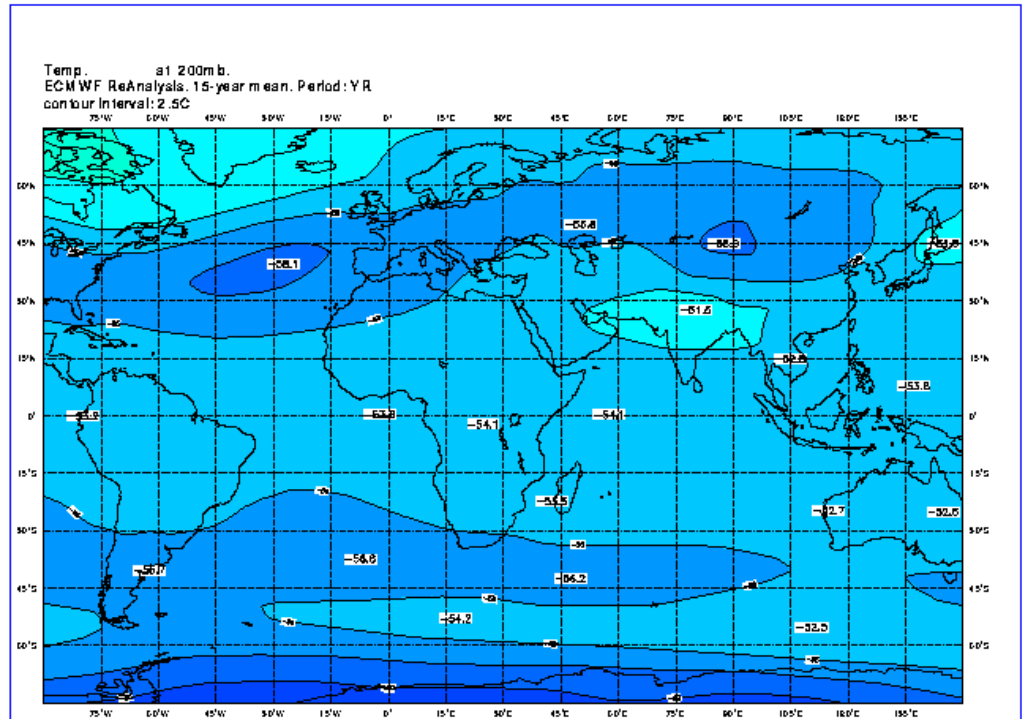

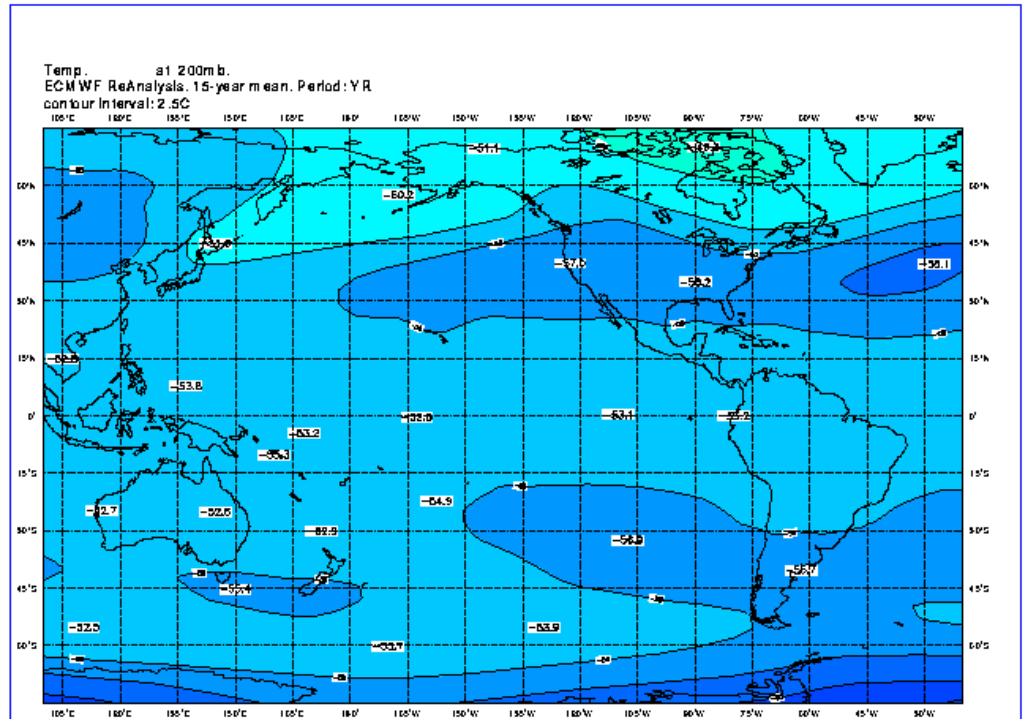

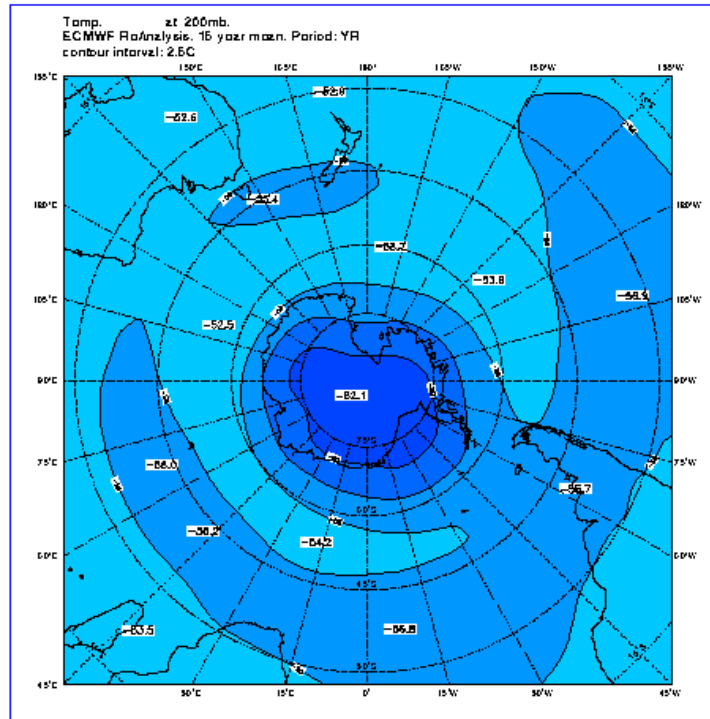

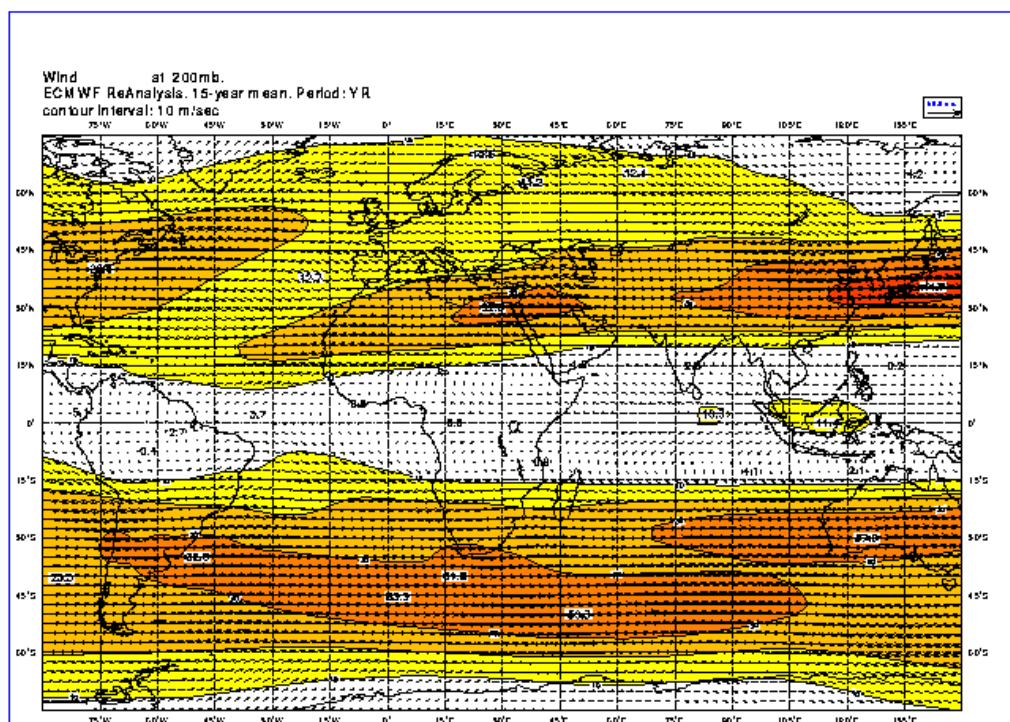

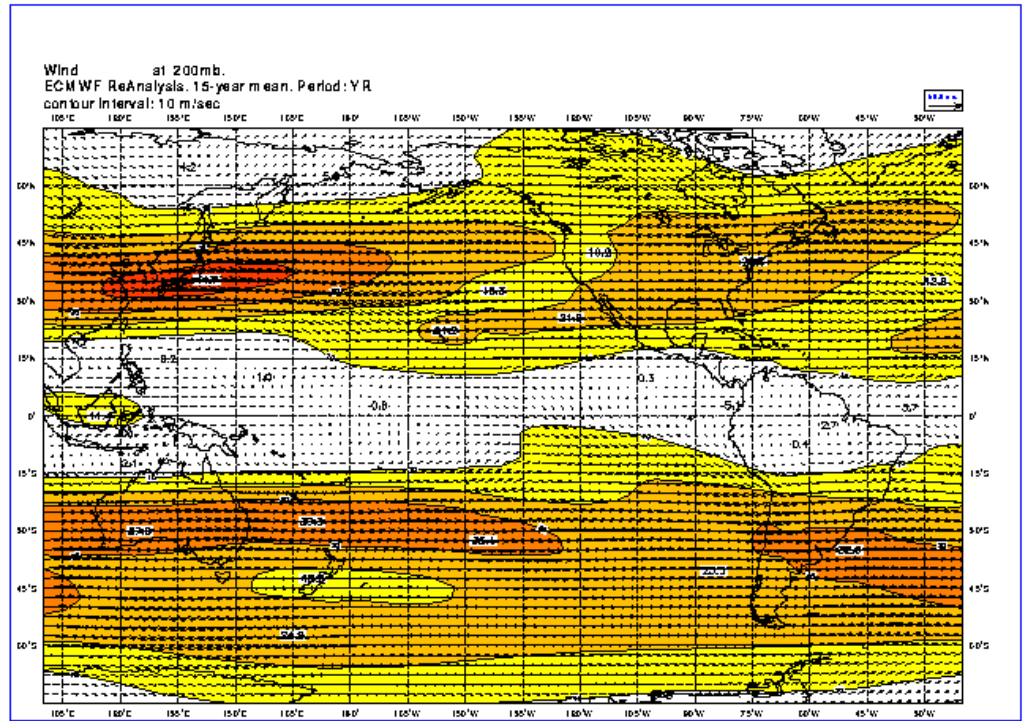

Please note that this content may be out-of-date. If you have any questions about this please visit our [support portal](#).



ERA-15 Picture Gallery

[Back](#)

Upperair 50hPa

- All year
- December, January, and February
- March, April and May
- June, July and August
- September, October and November

All Year

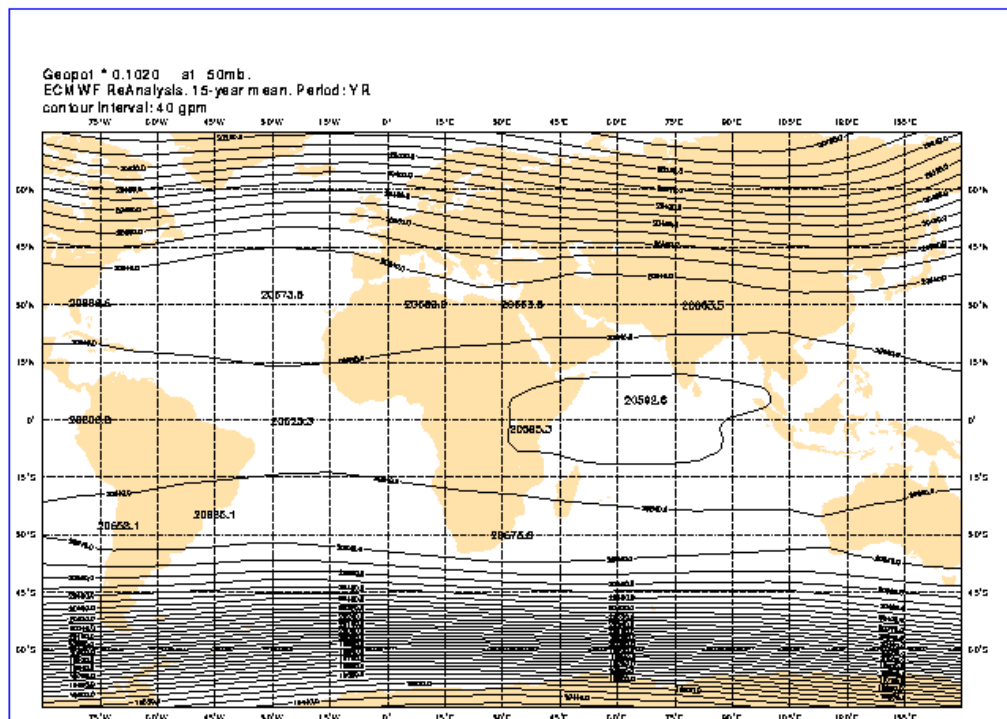

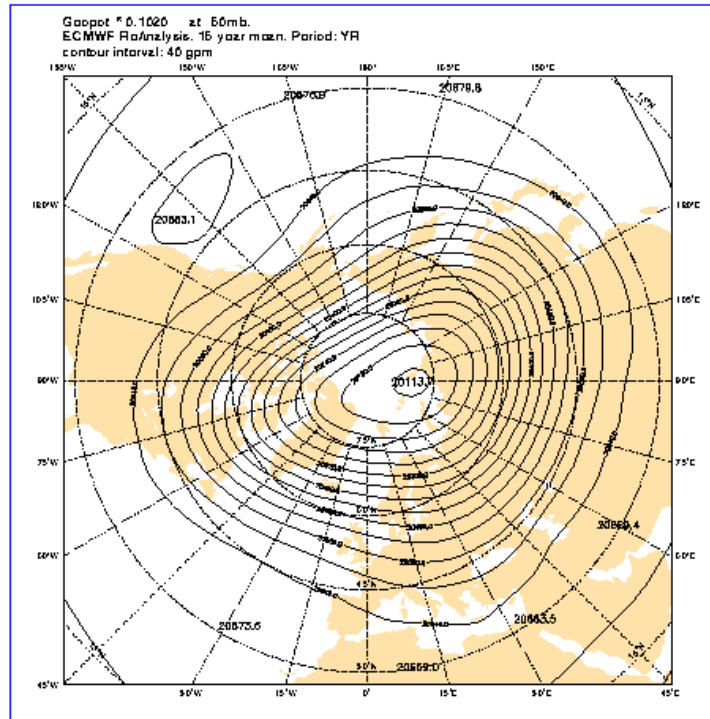

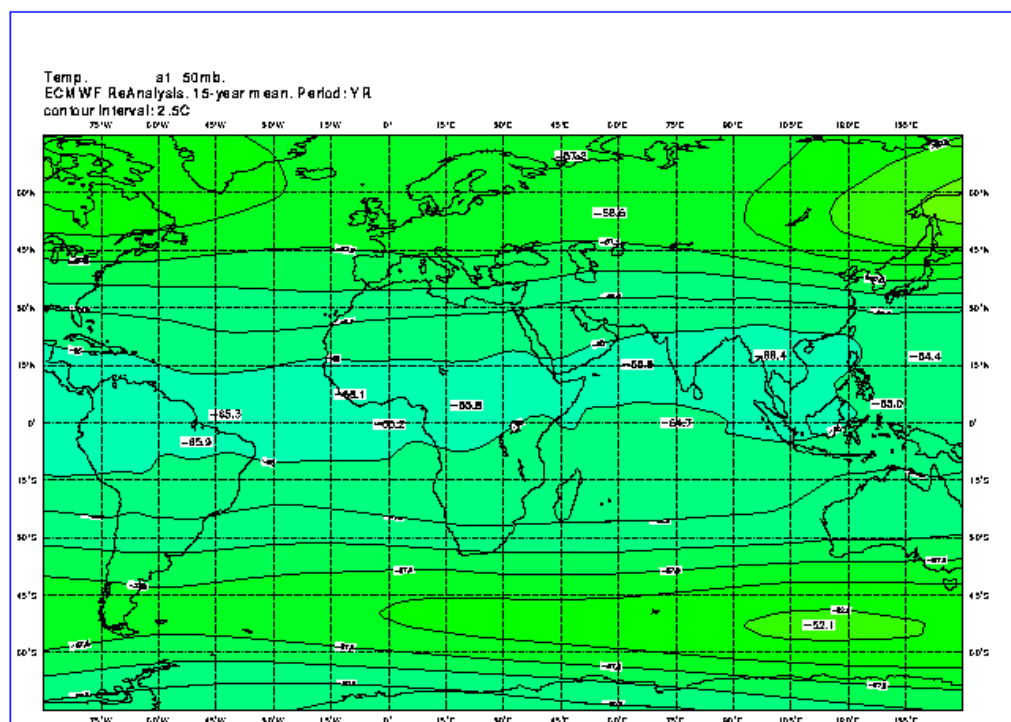

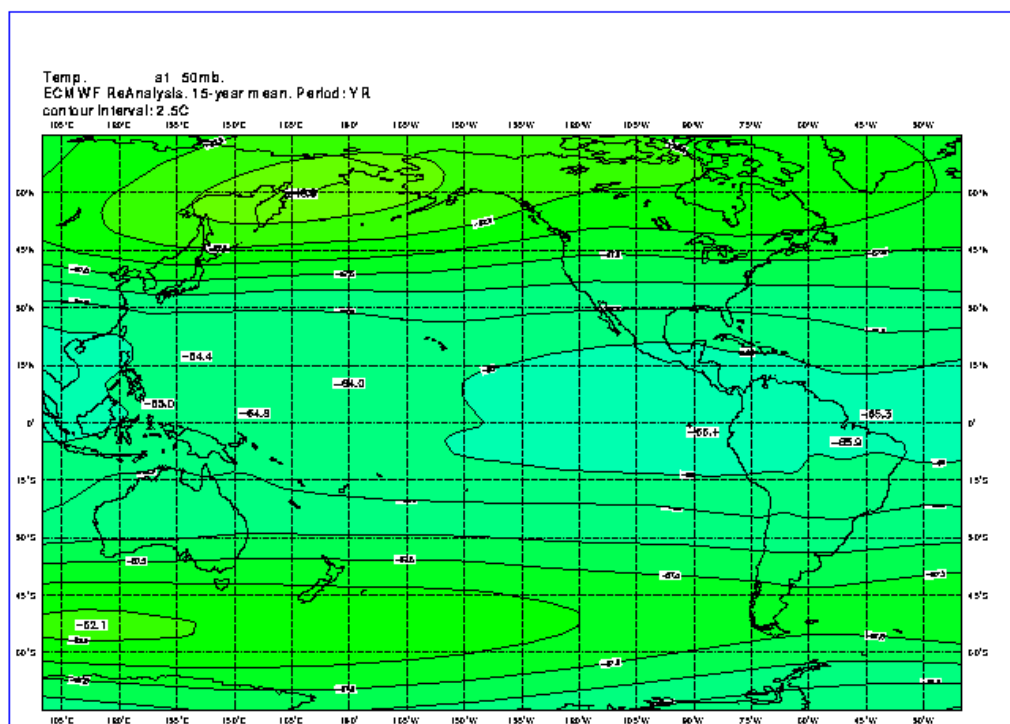

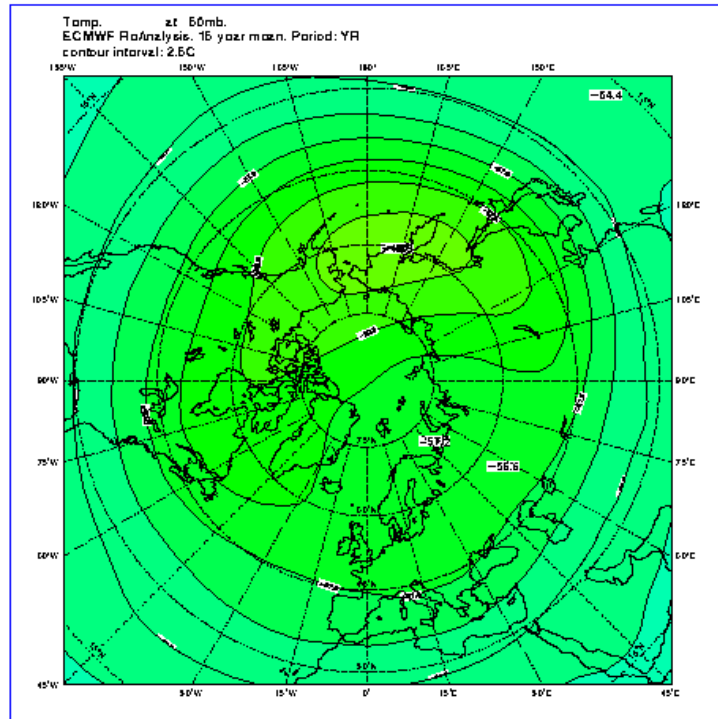

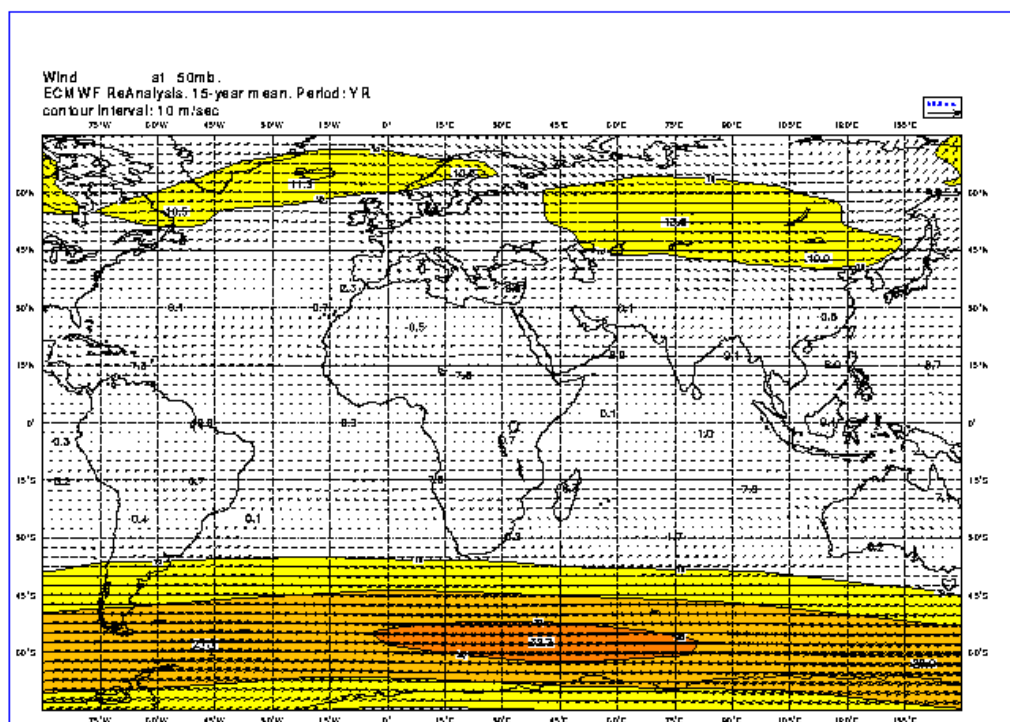

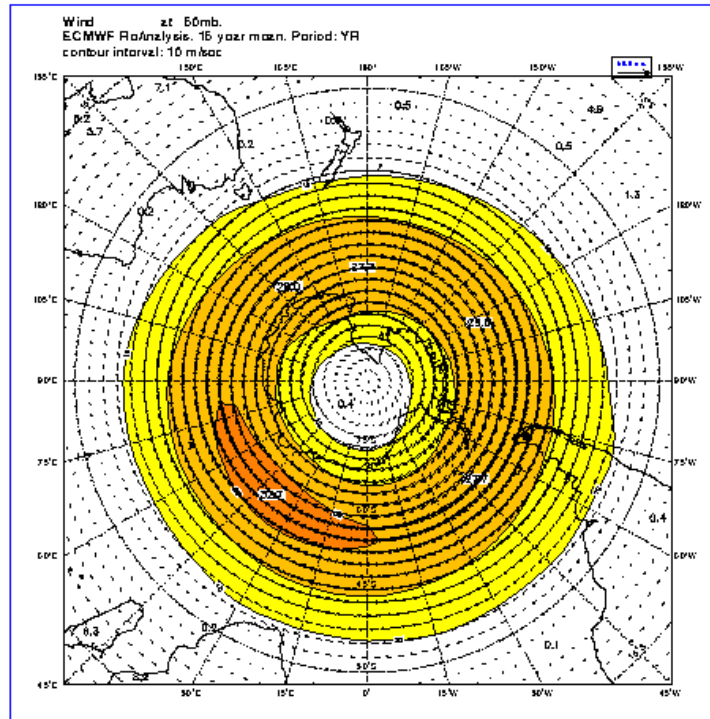

Please note that this content may be out-of-date. If you have any questions about this please visit our [support portal](#).



ERA-15 Picture Gallery

[Back](#)

Surface

- All year
- December, January, and February
- March, April and May
- June, July and August
- September, October and November

All Year

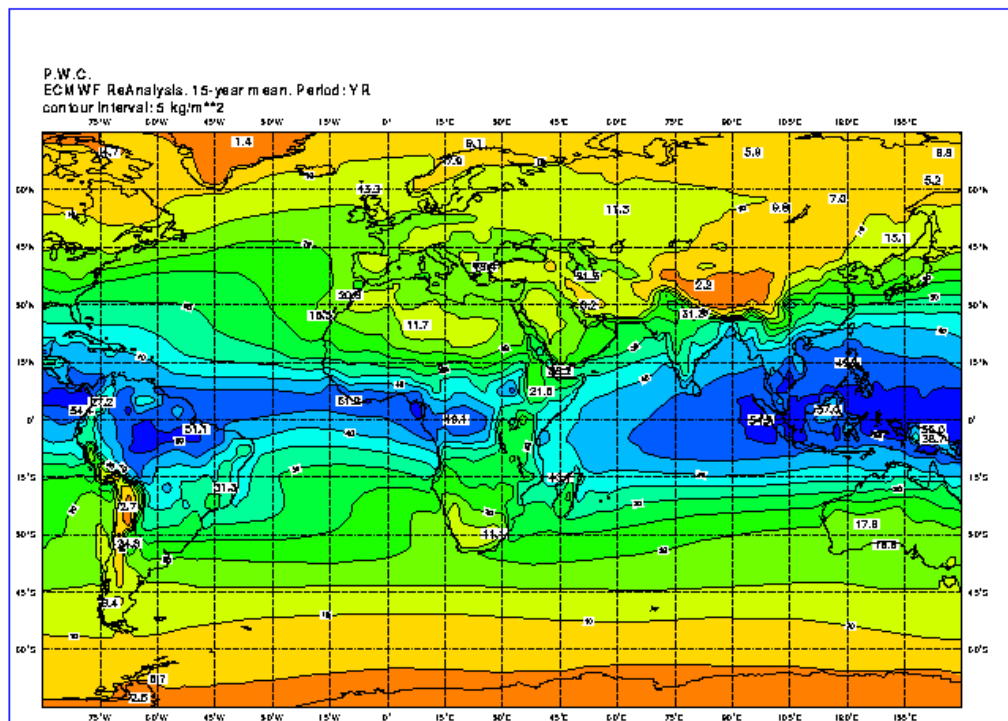

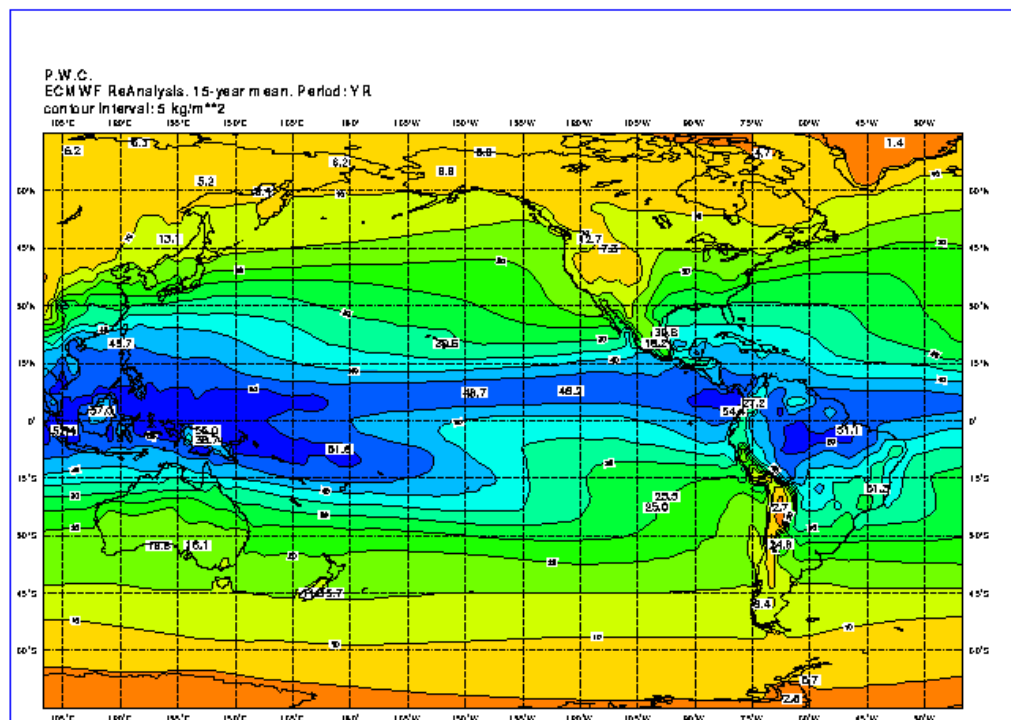

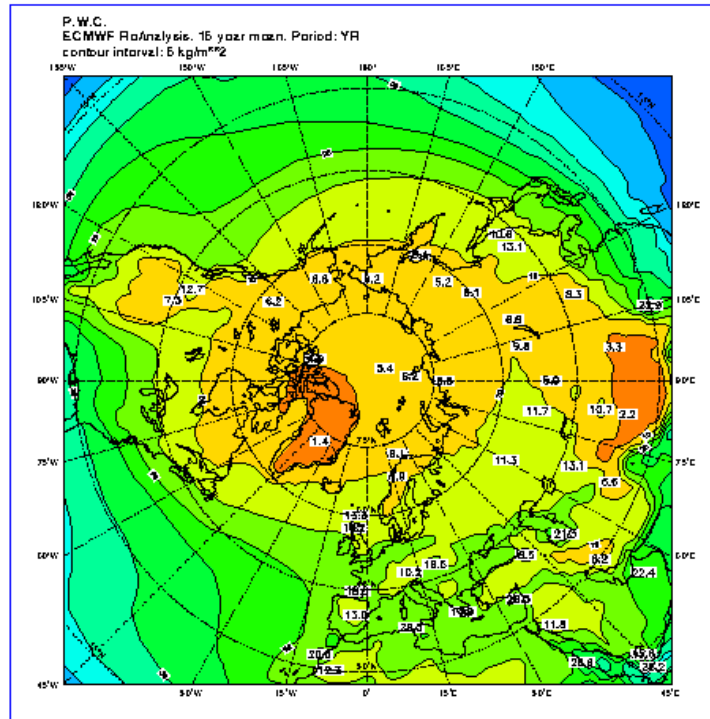

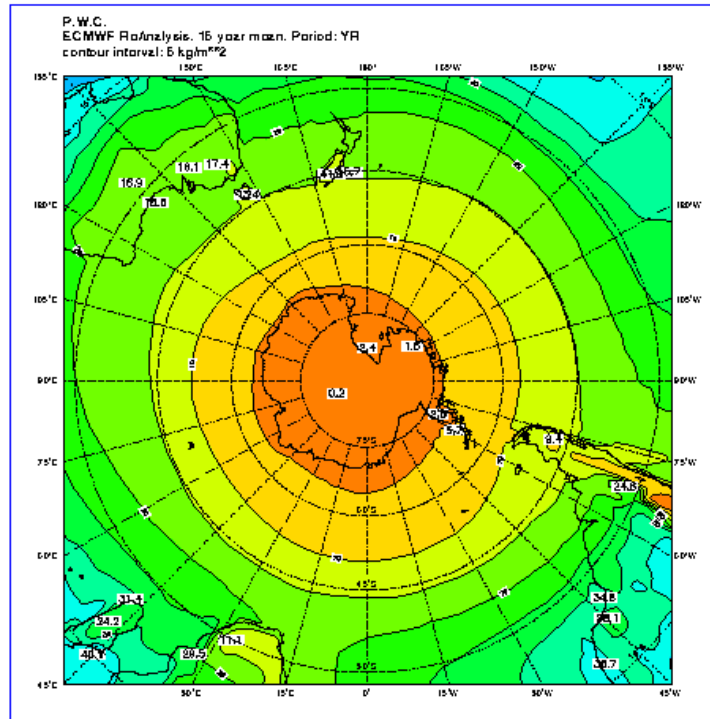

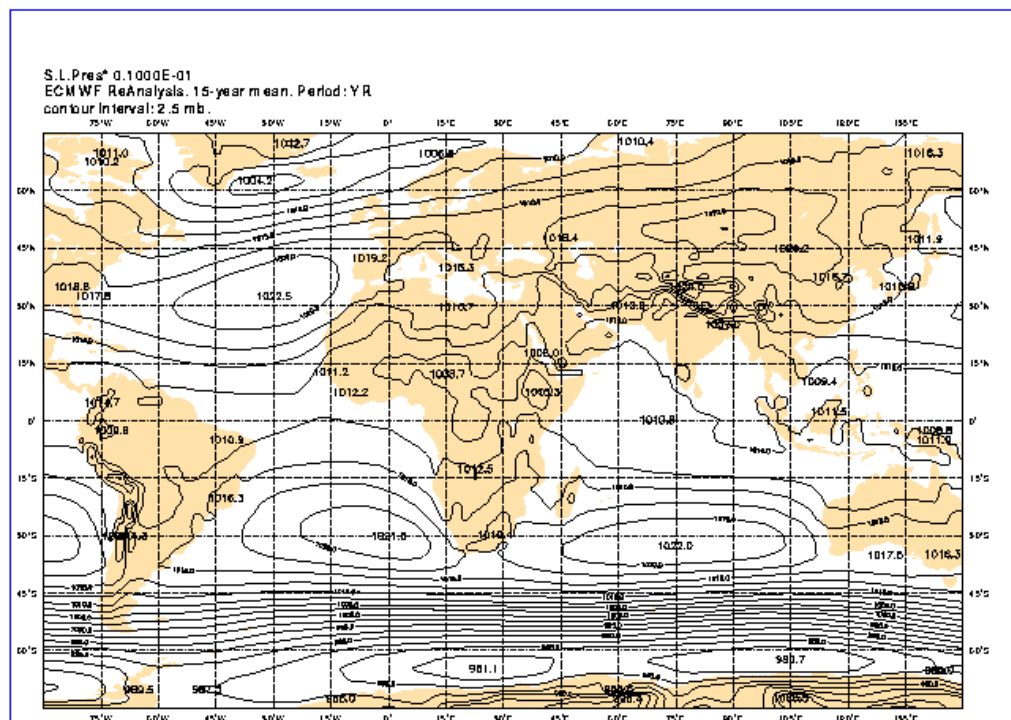

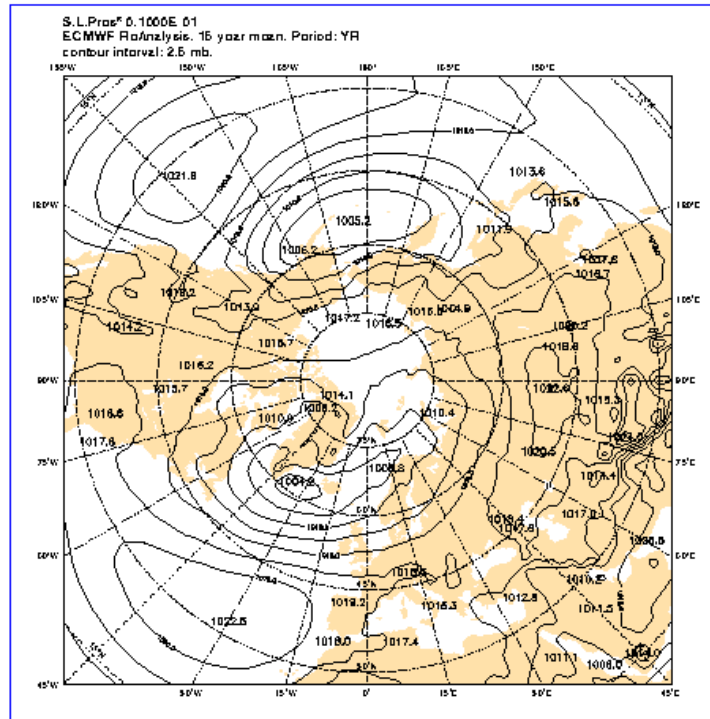

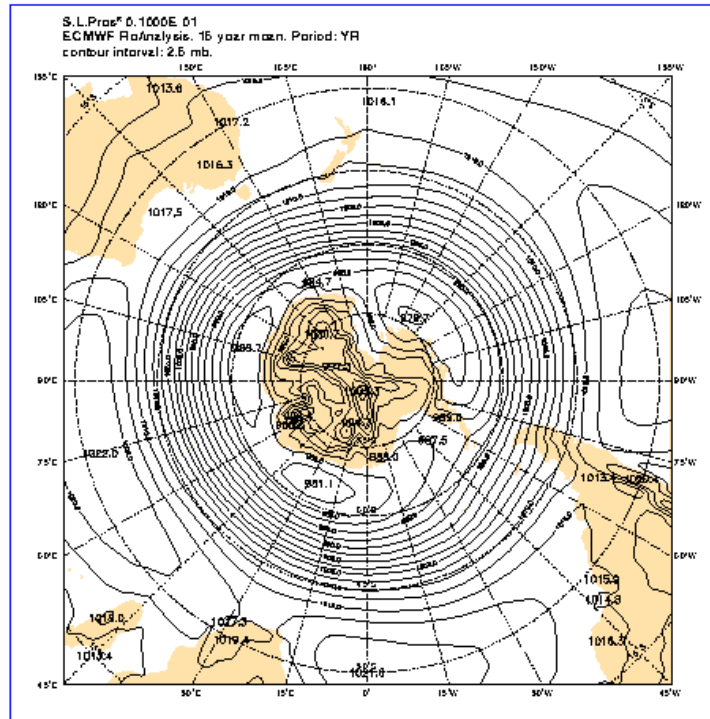

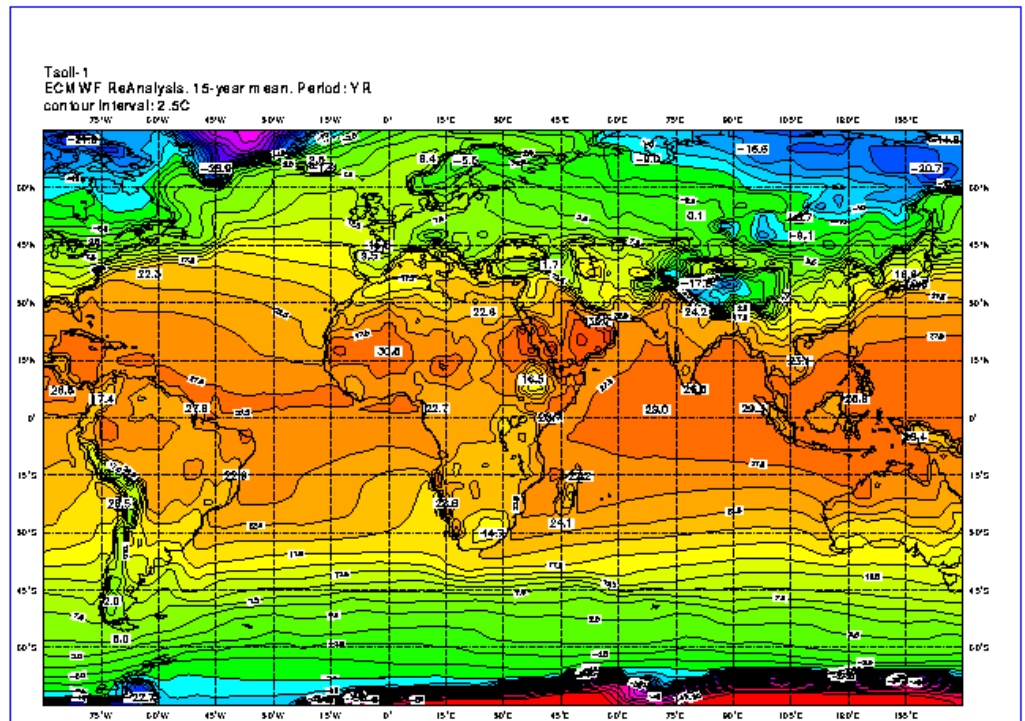

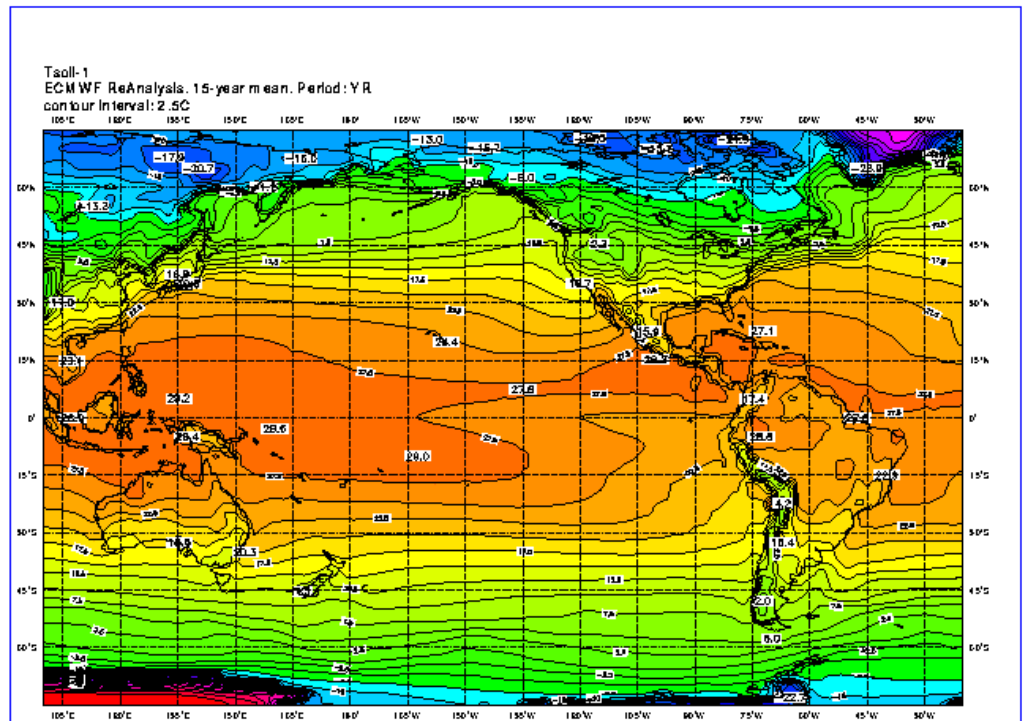

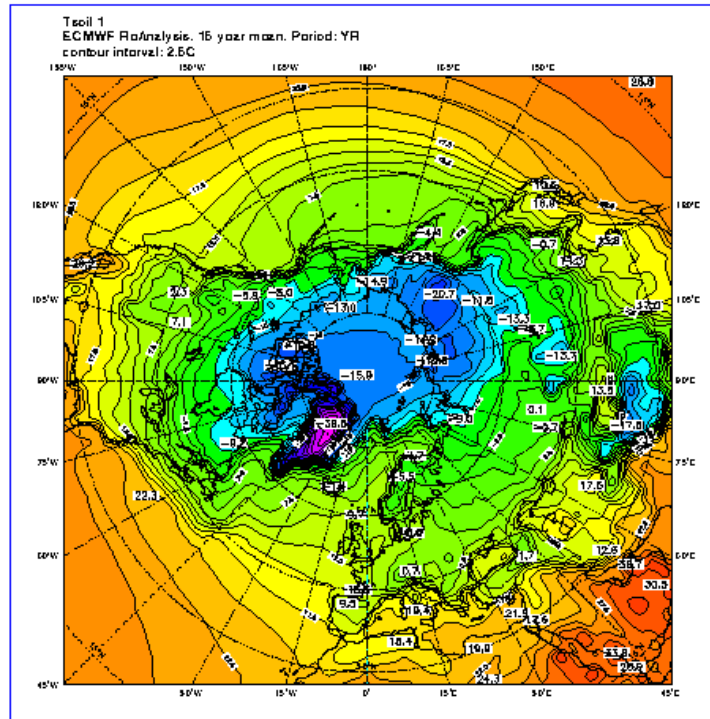

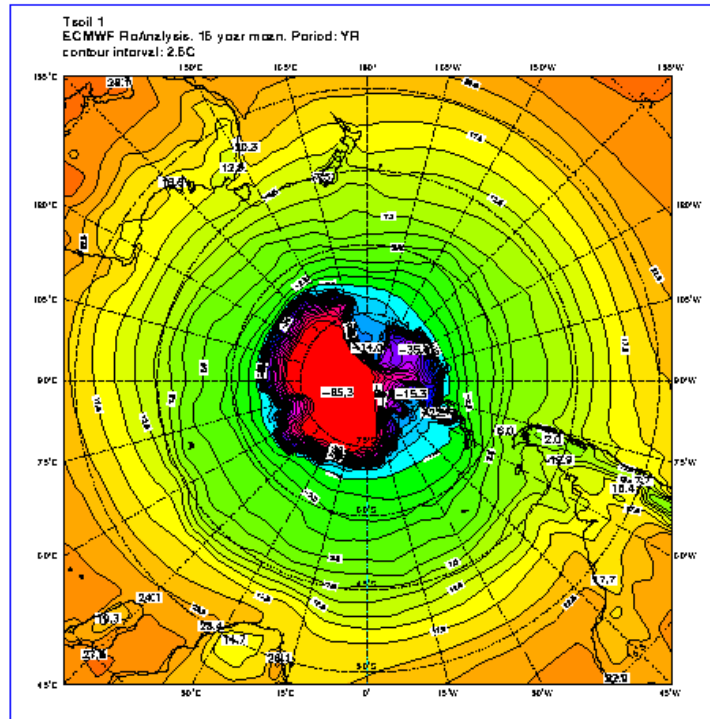

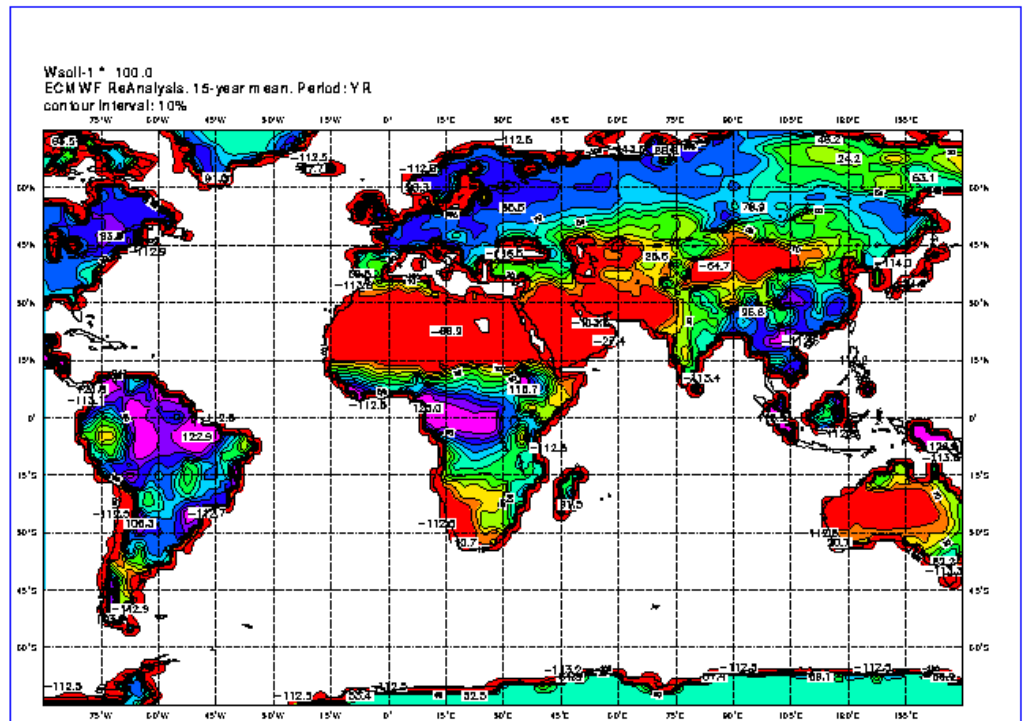

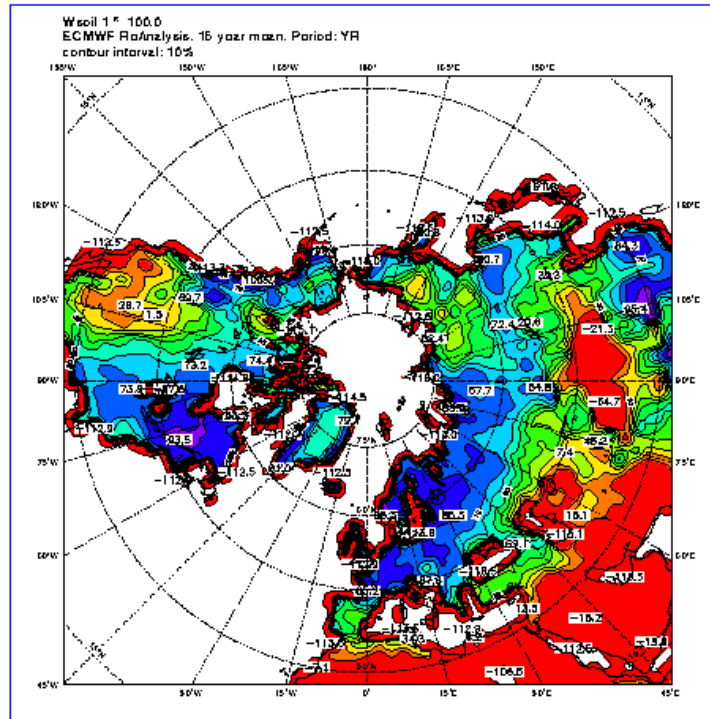

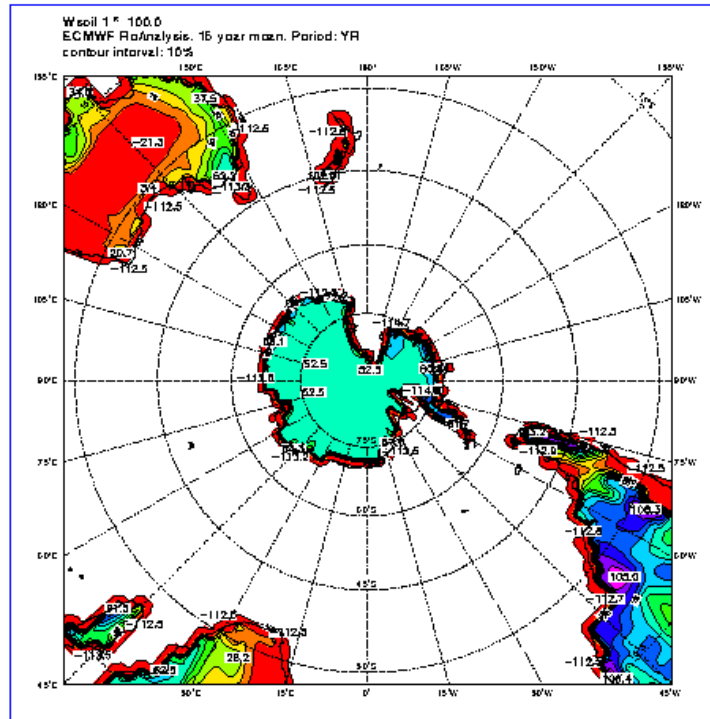

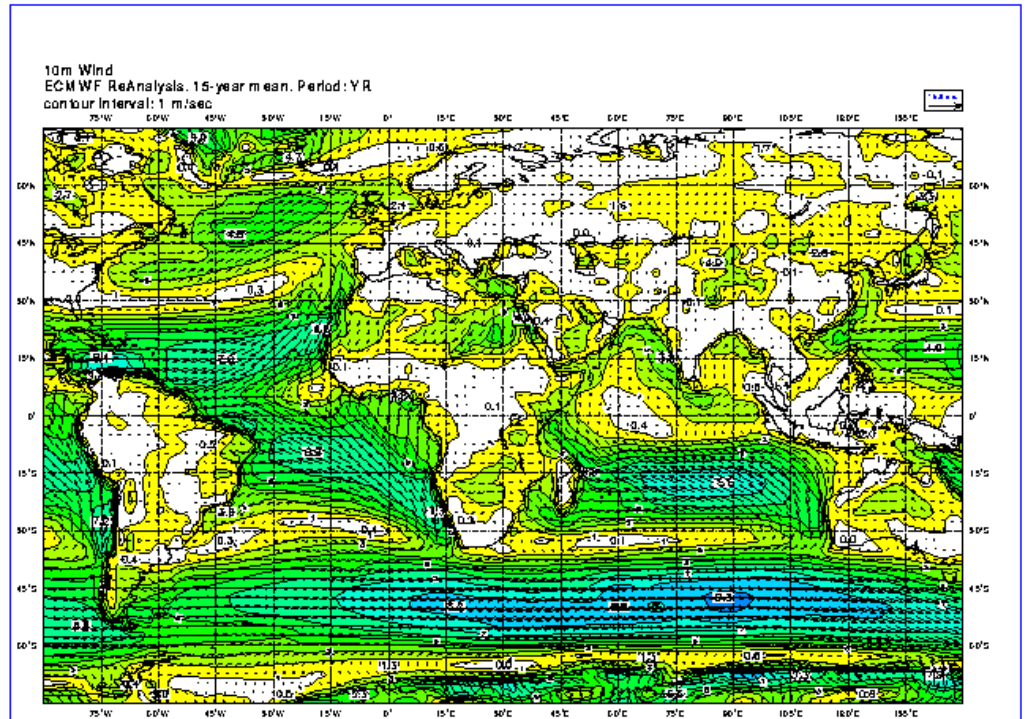

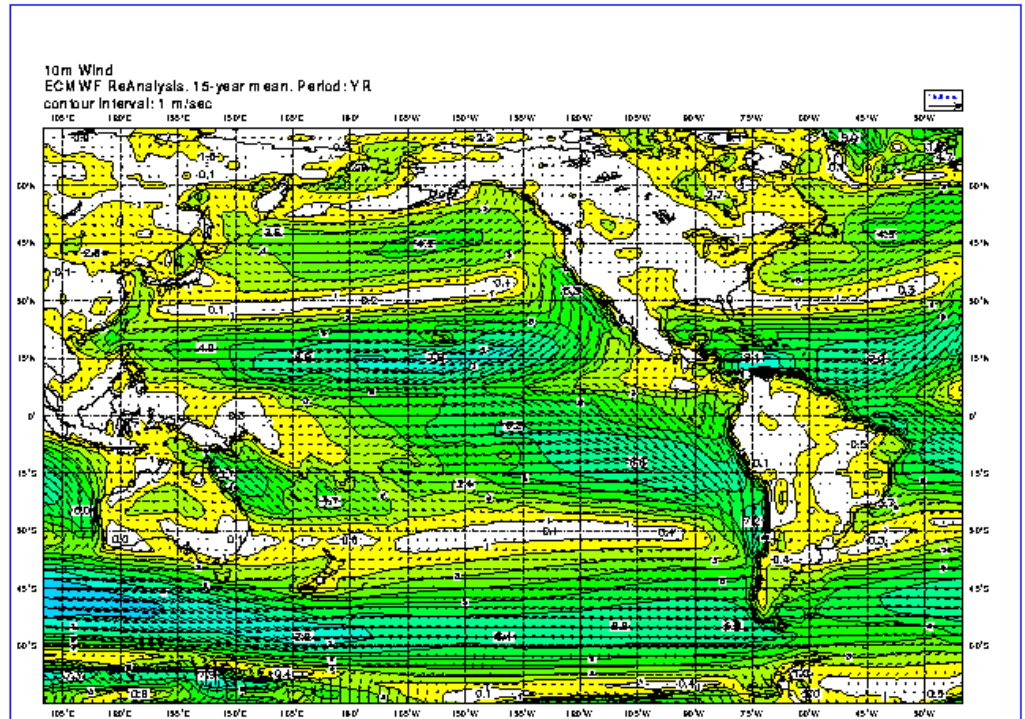

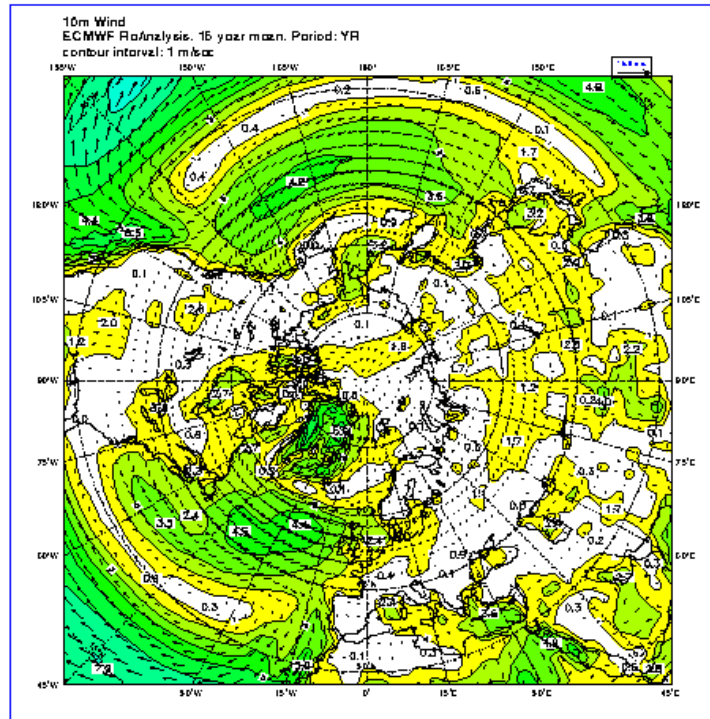

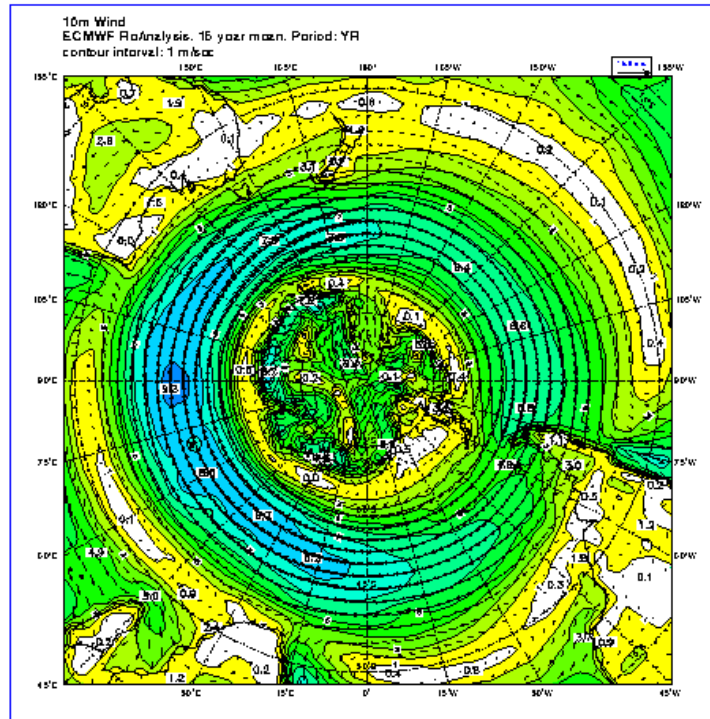

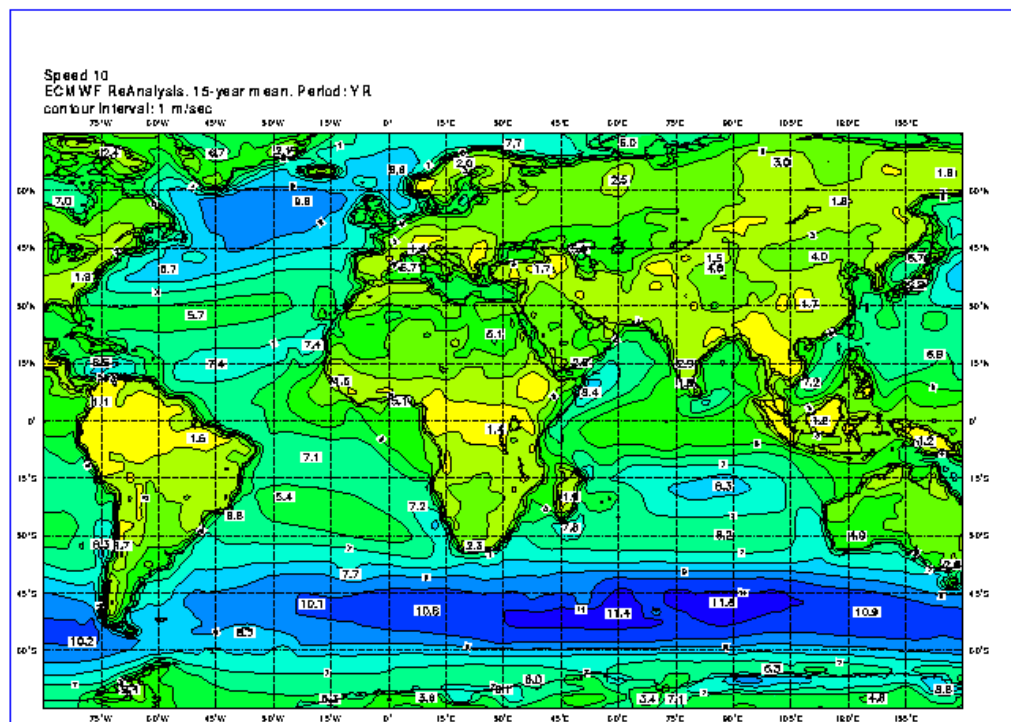

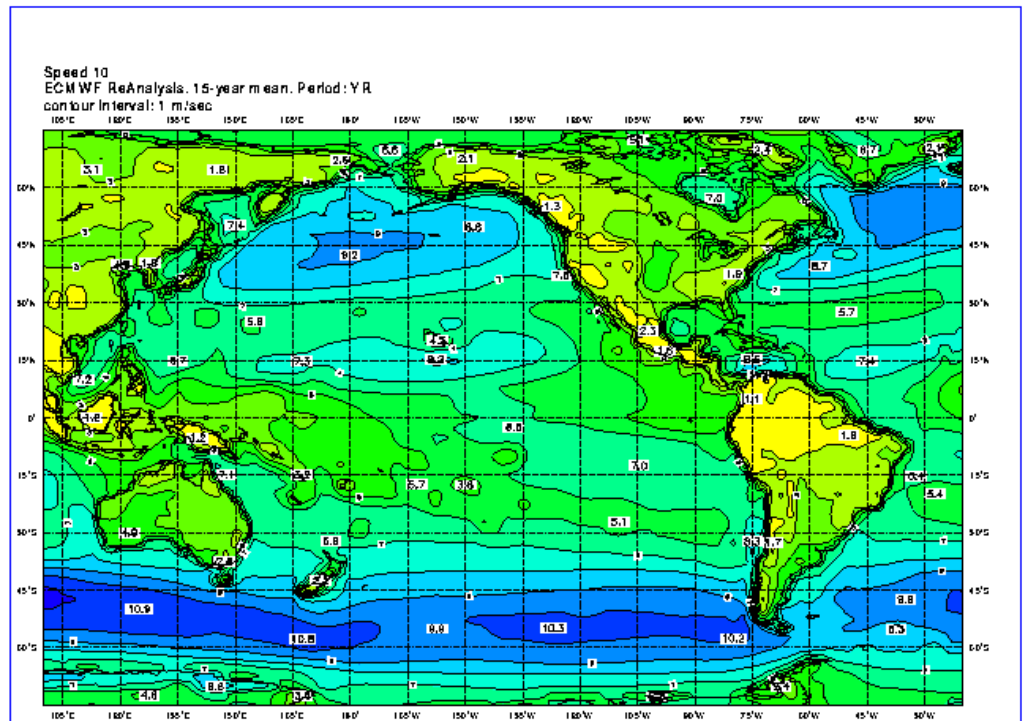

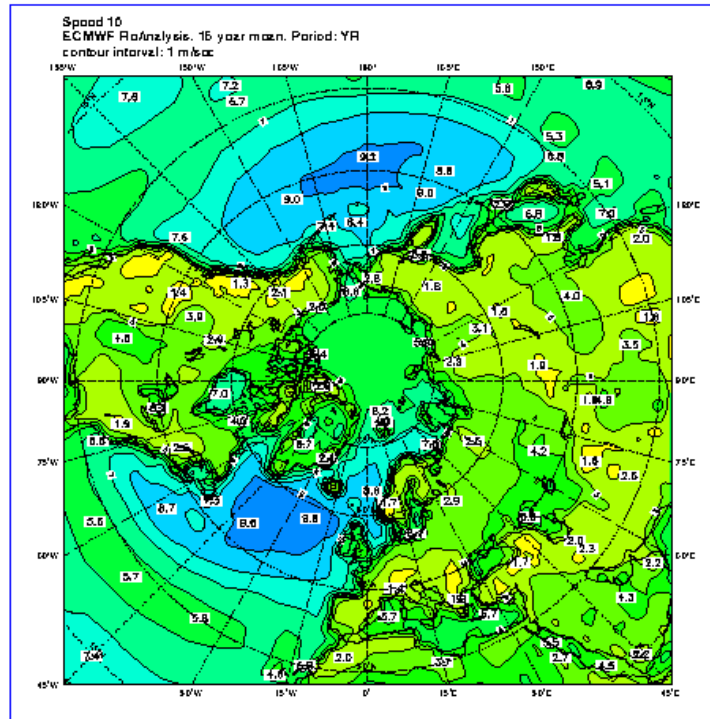

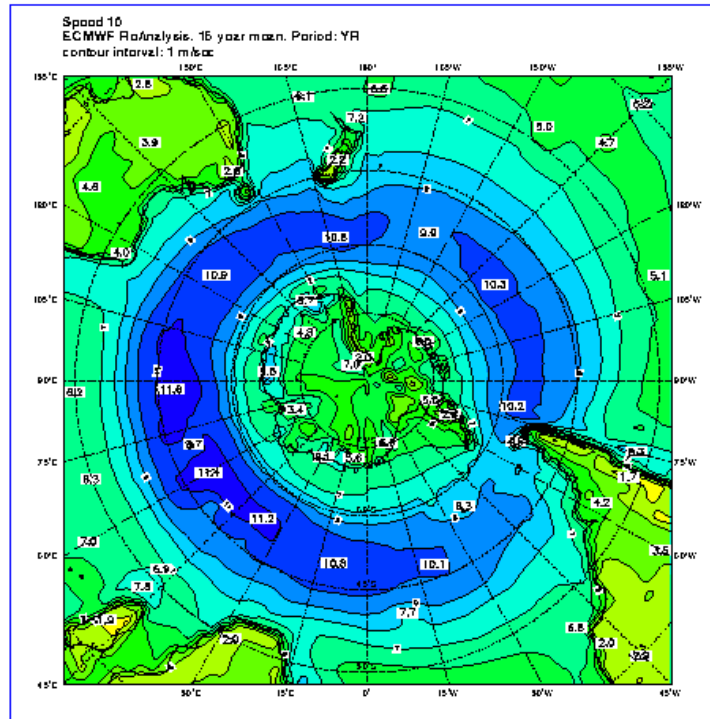

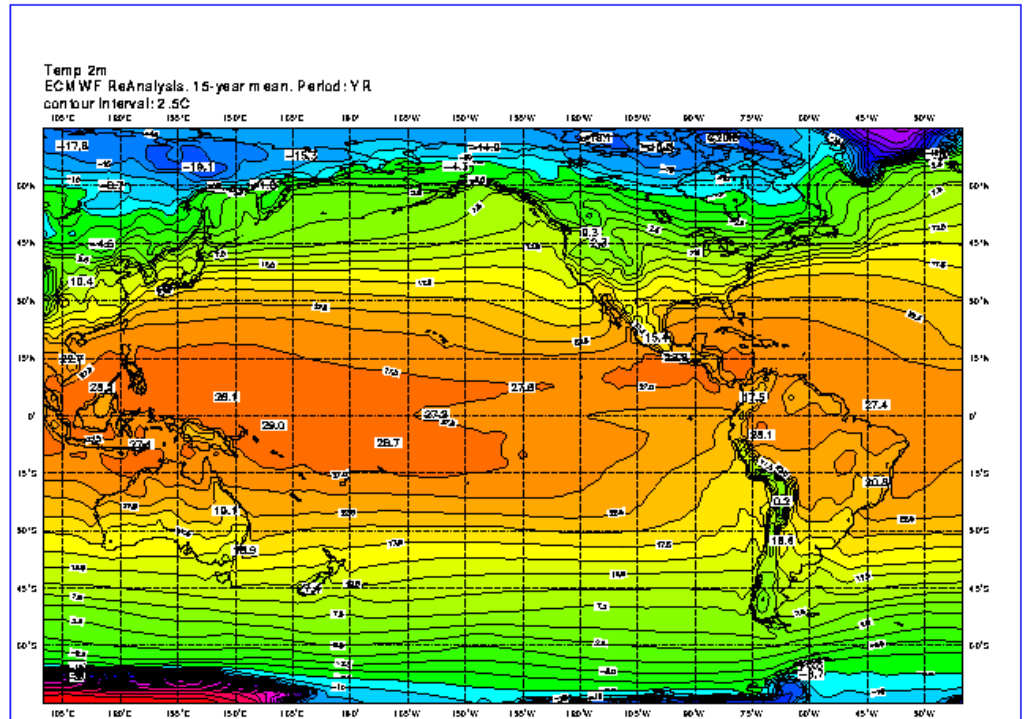

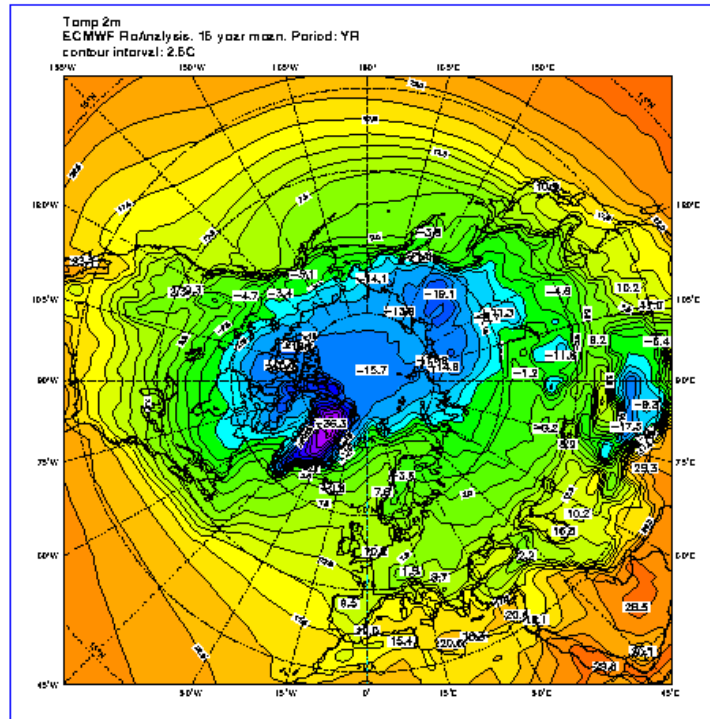

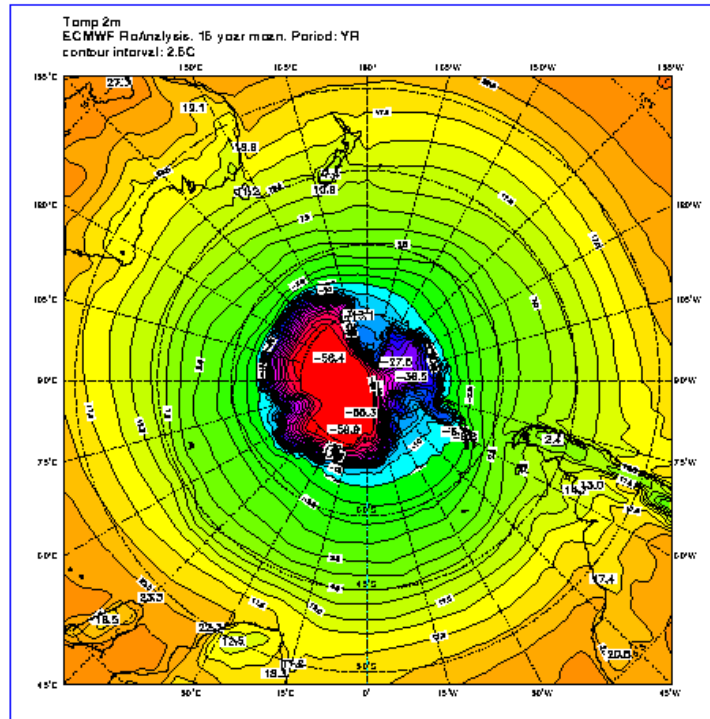

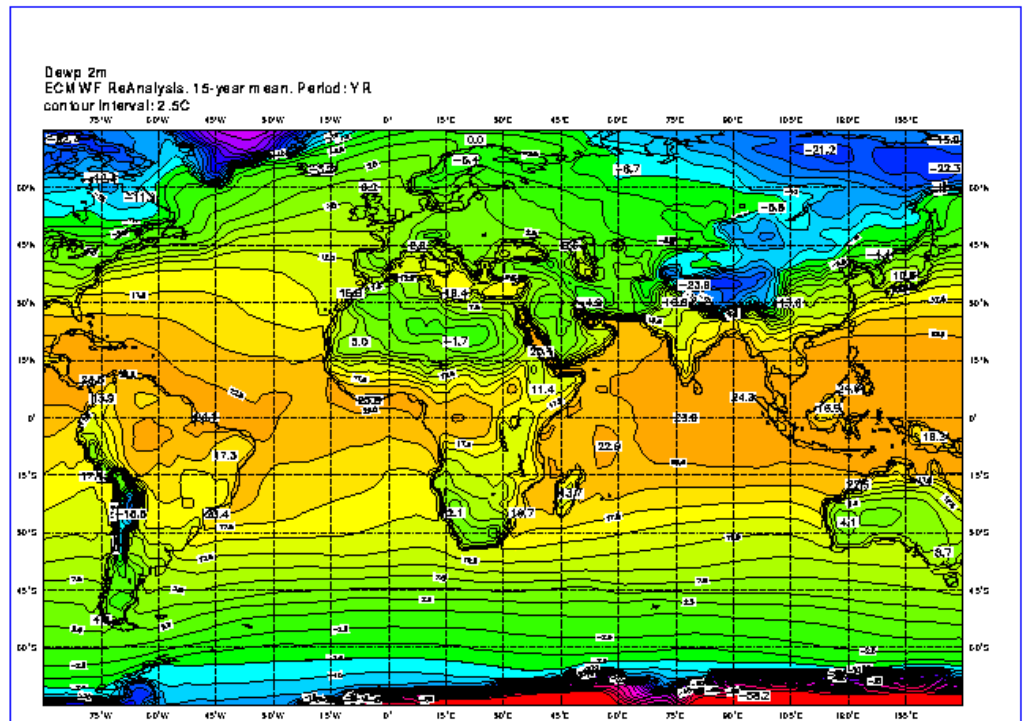

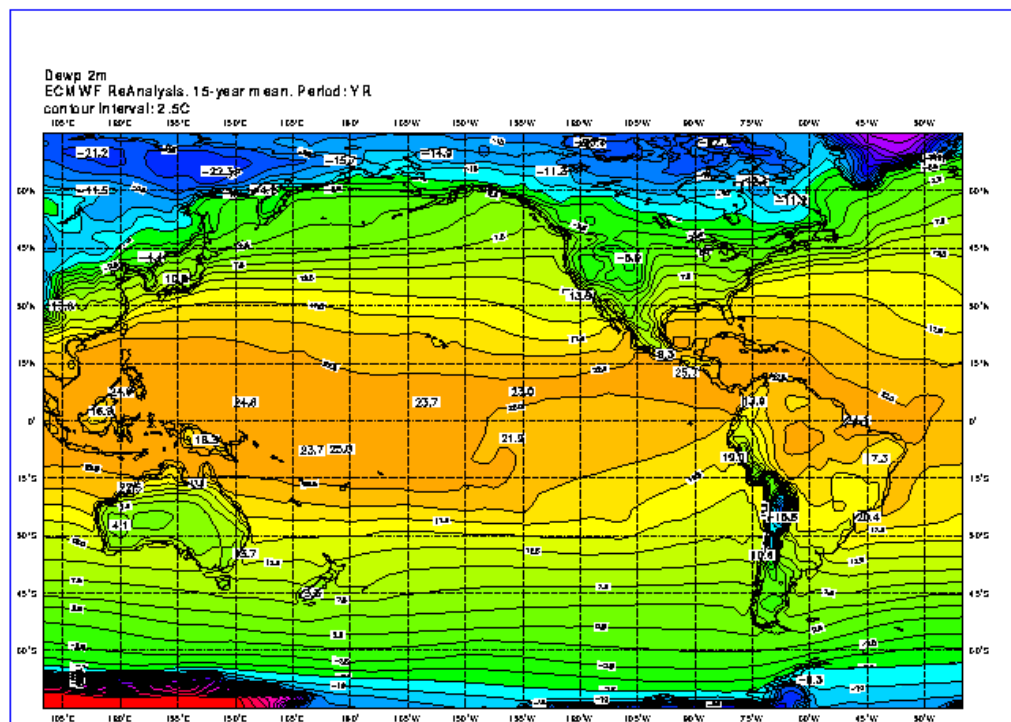

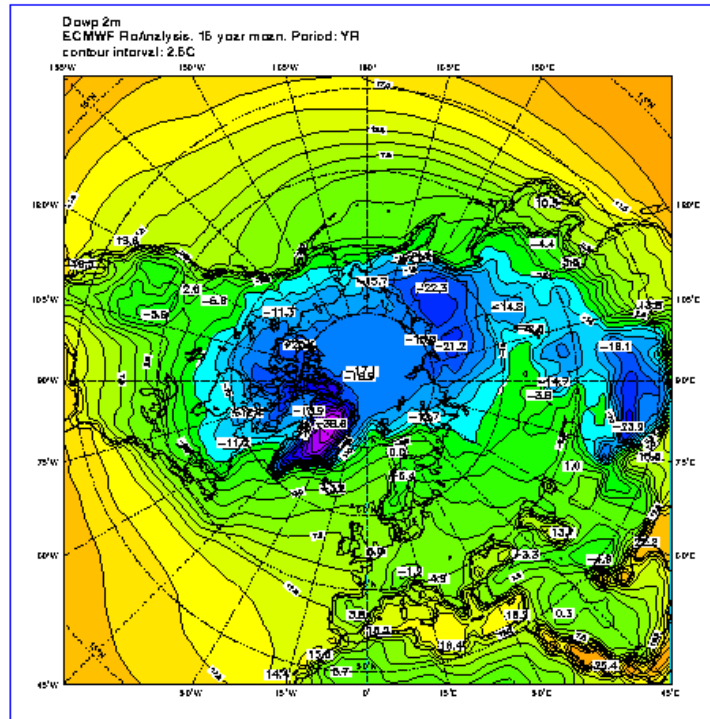

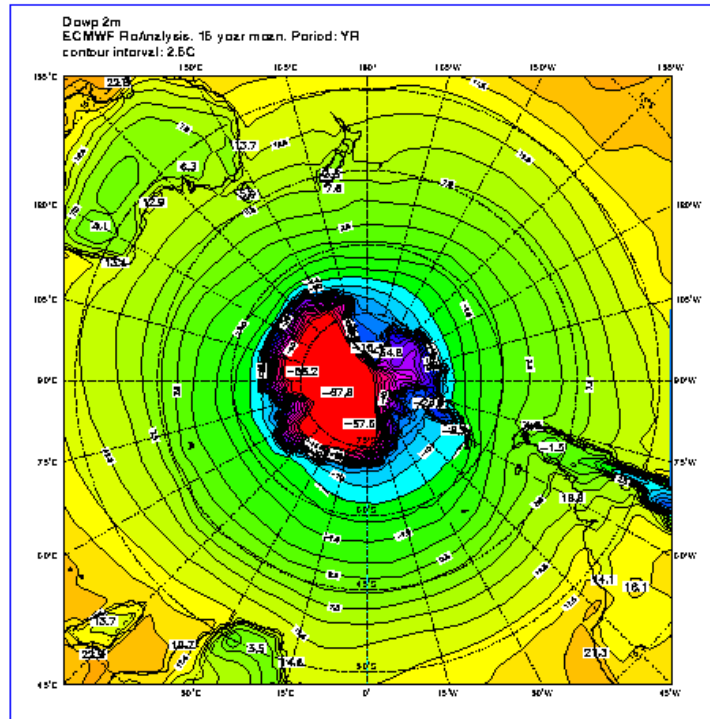

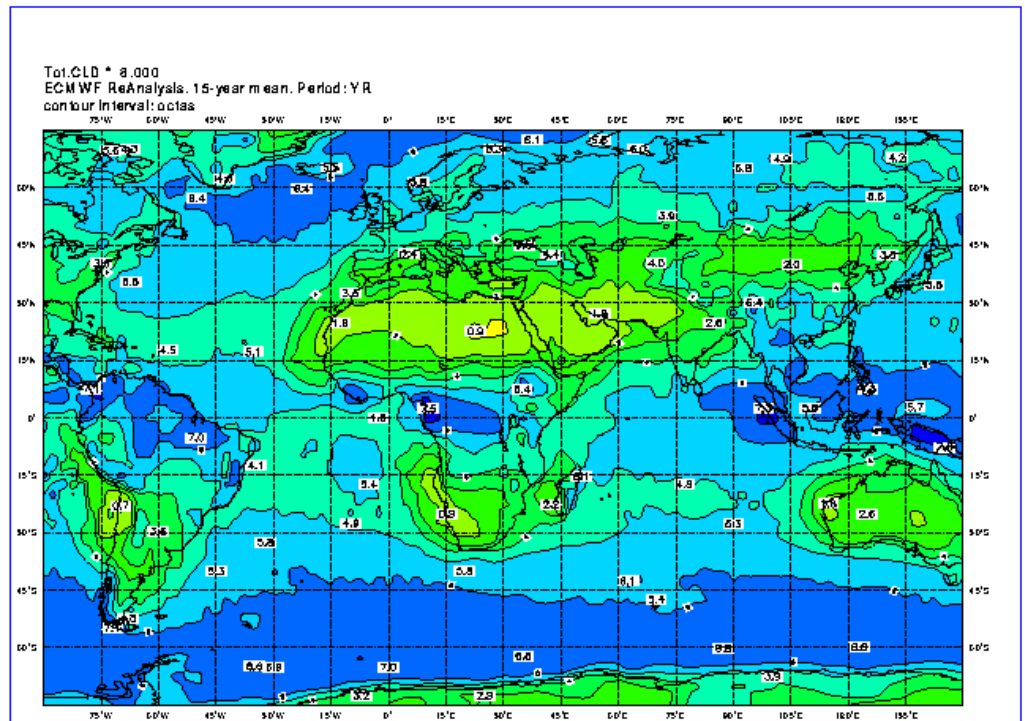

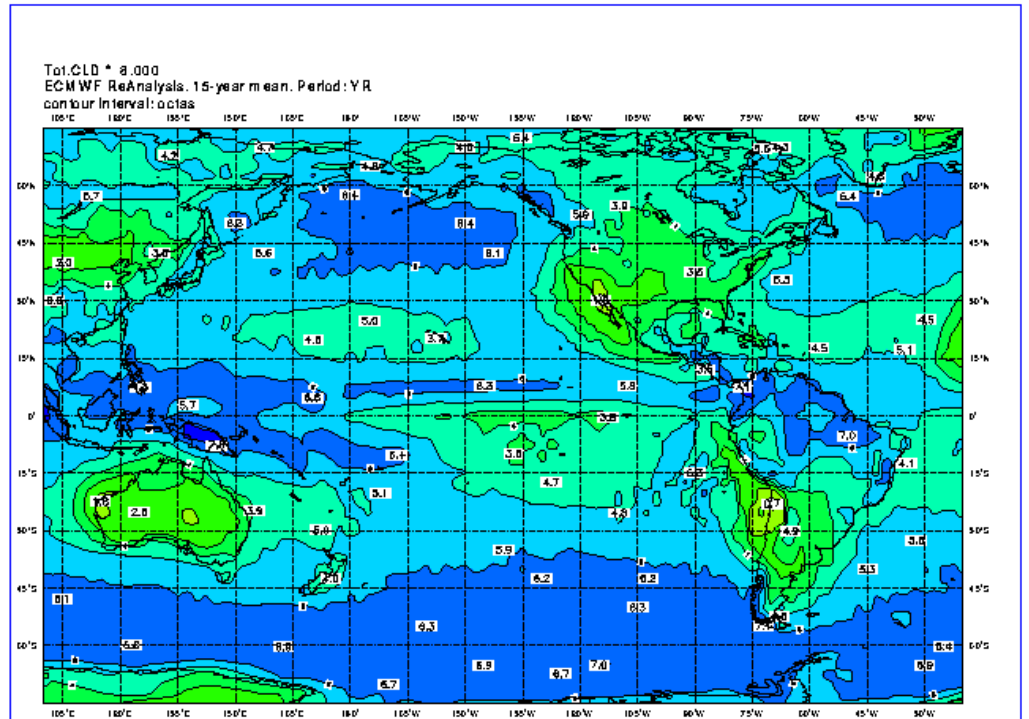

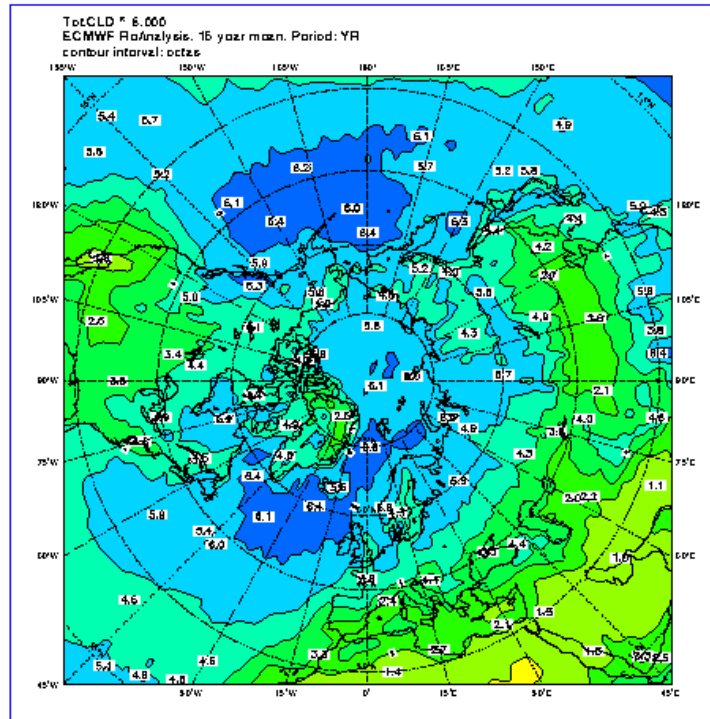

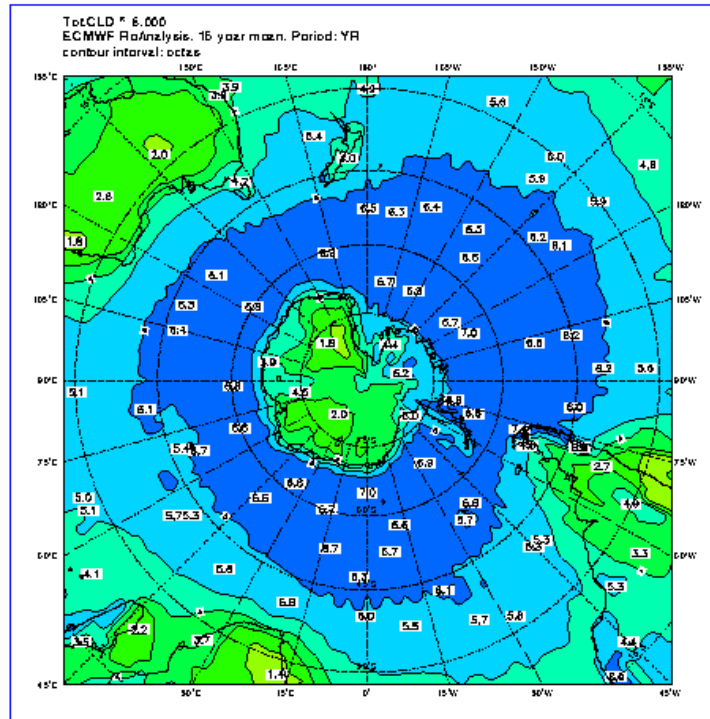

Please note that this content may be out-of-date. If you have any questions about this please visit our [support portal](#).



ERA-15 Picture Gallery

[Back](#)

Surface

- All year
- December, January, and February
- March, April and May
- June, July and August
- September, October and November

December, January, and February

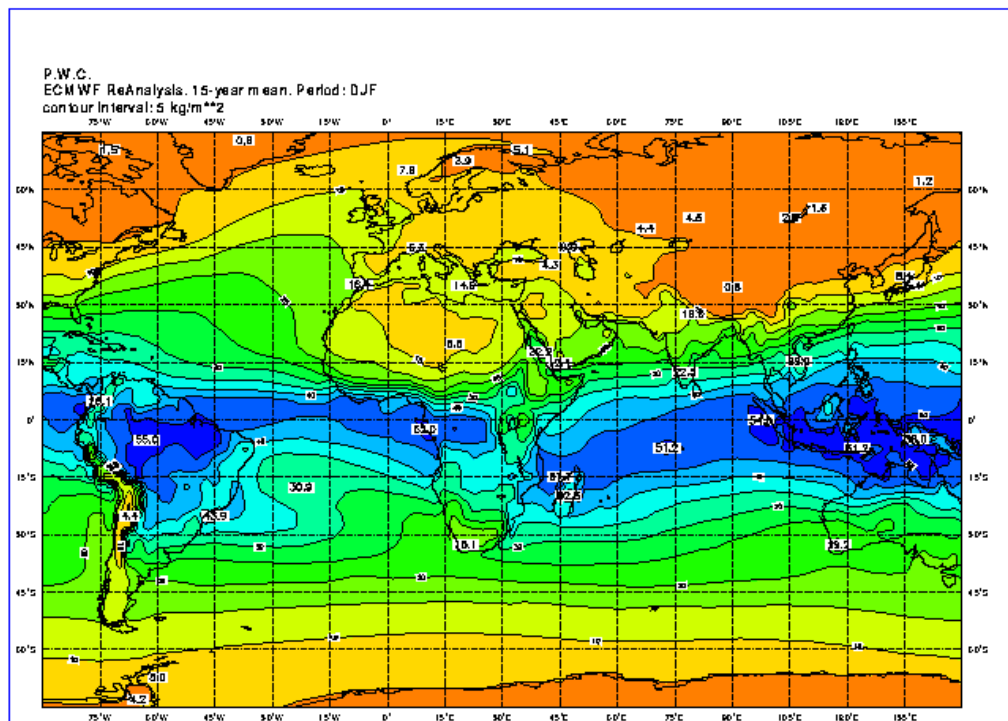

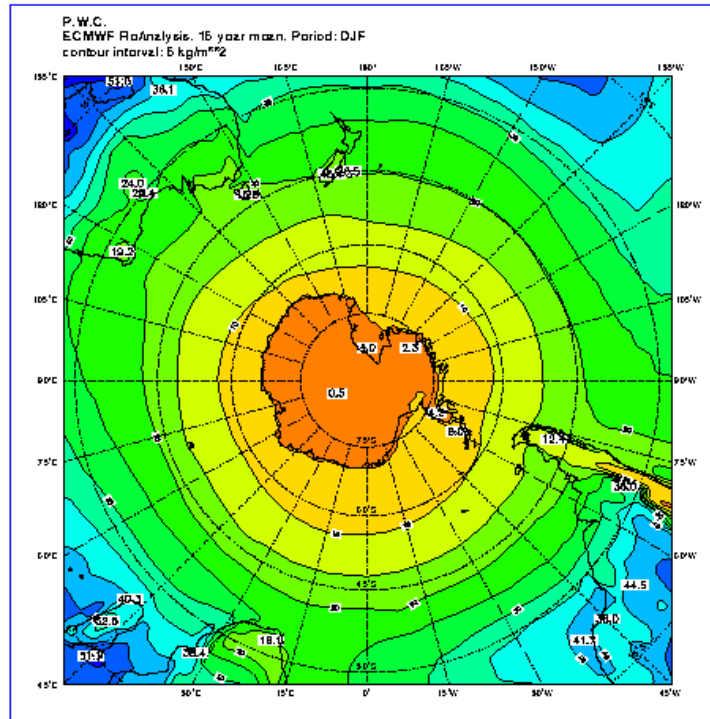

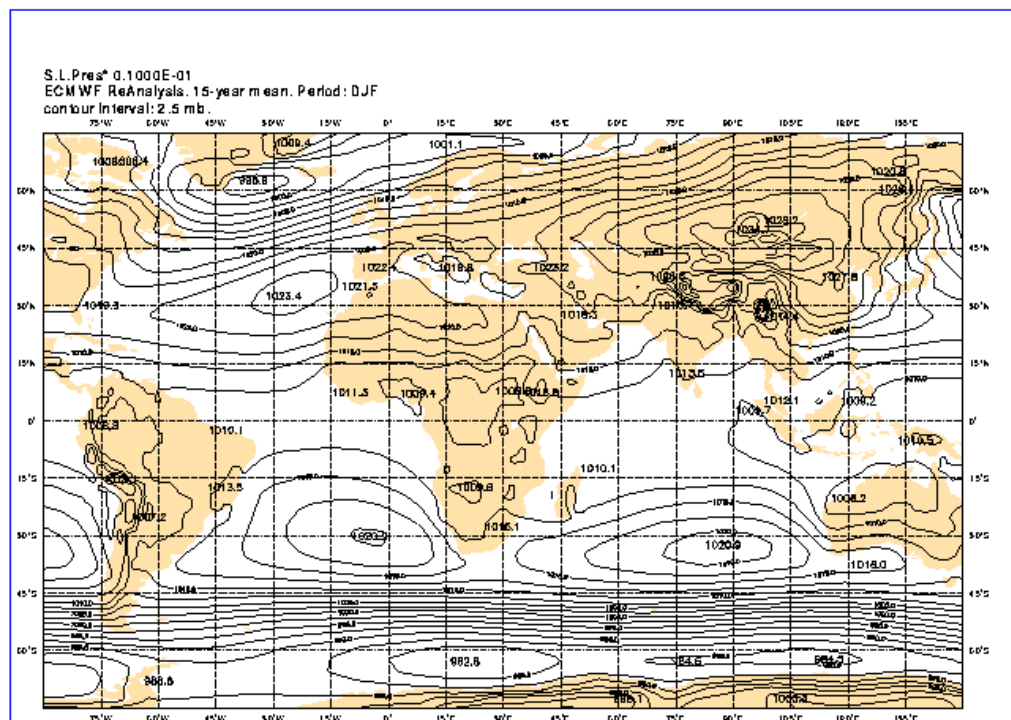

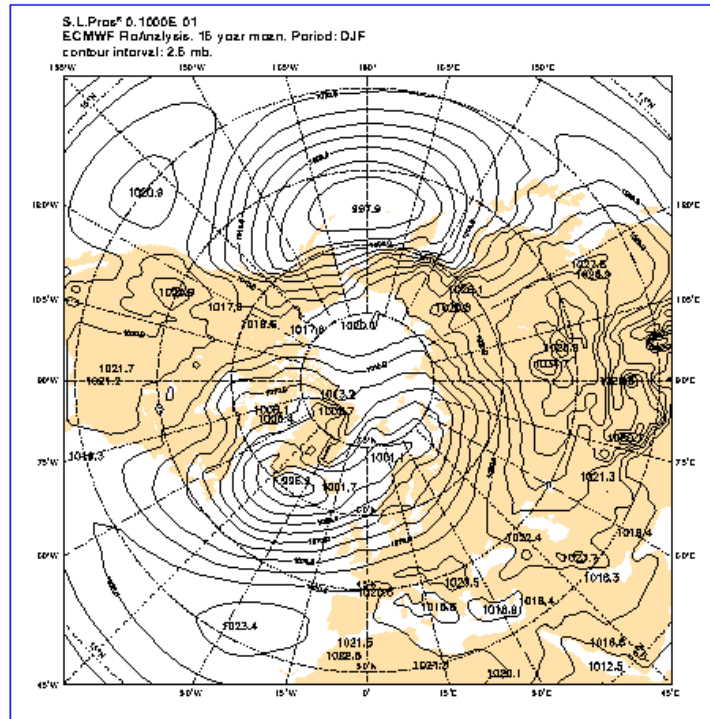

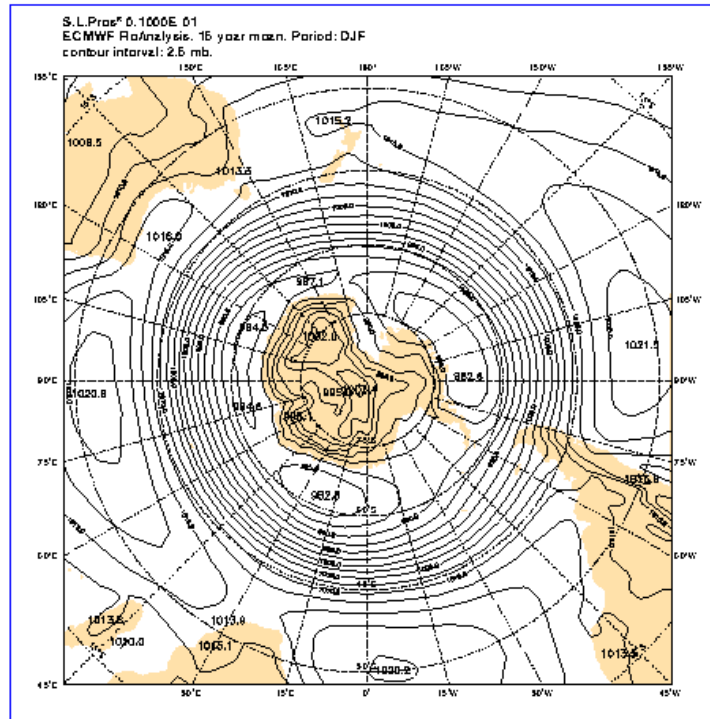

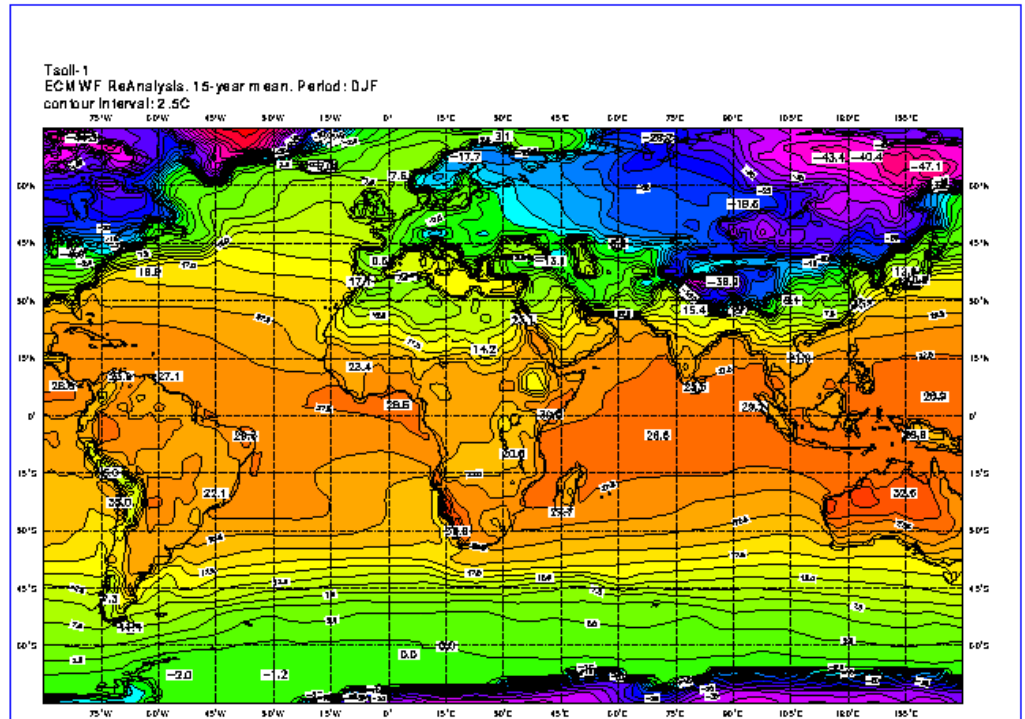

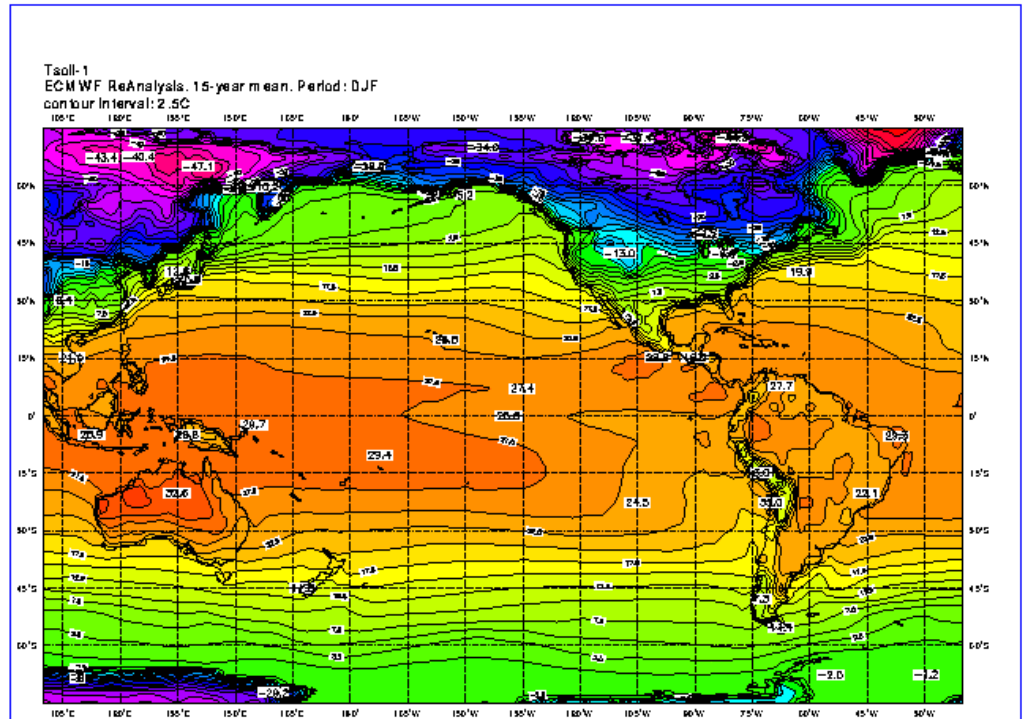

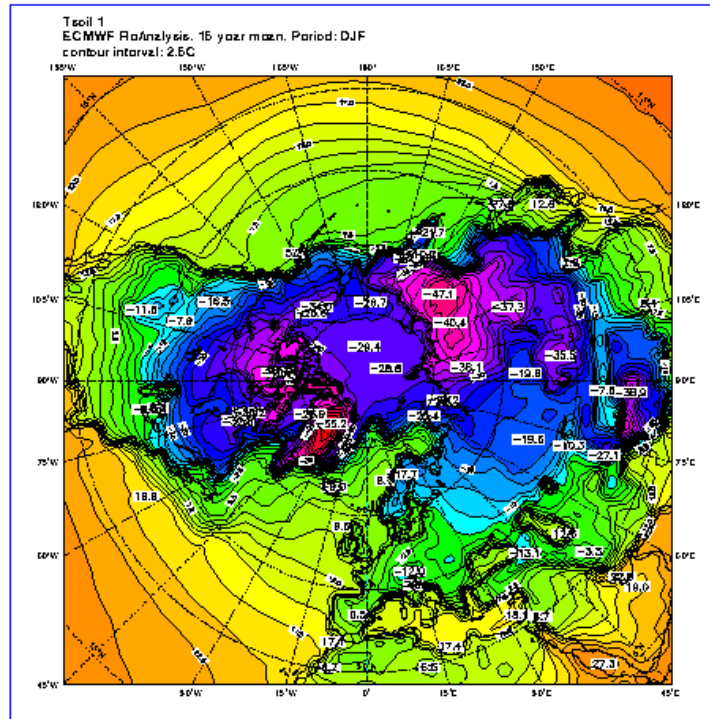

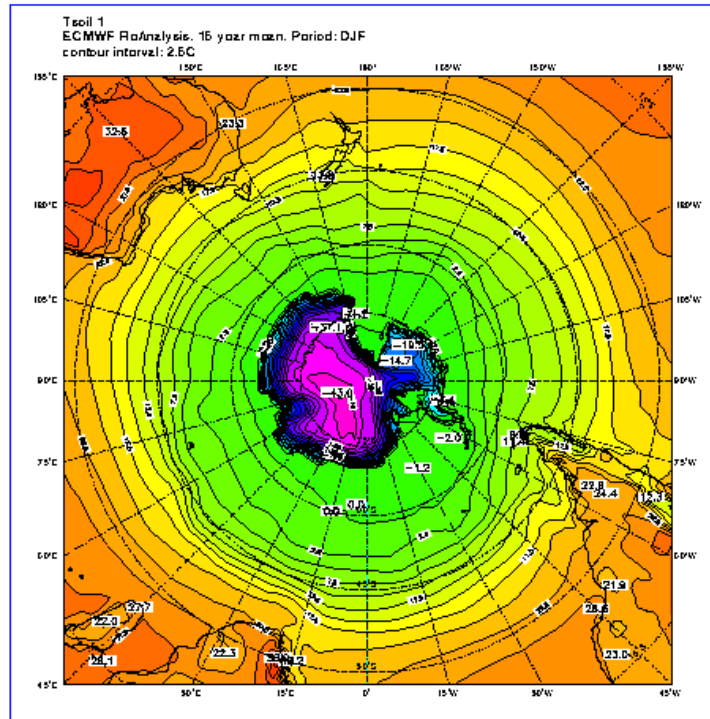

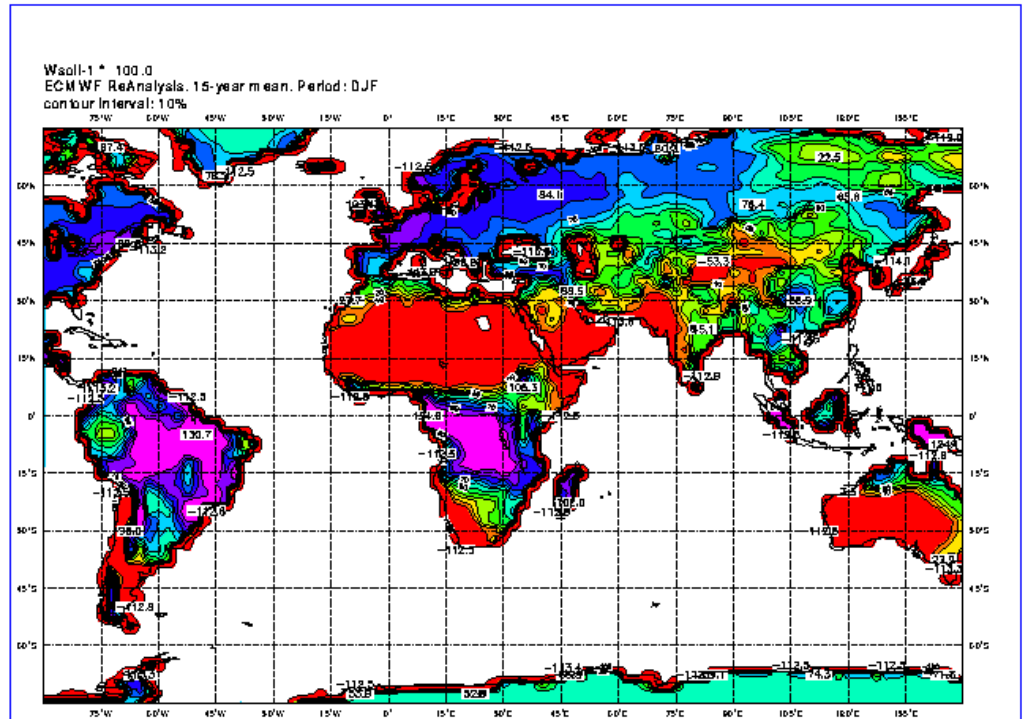

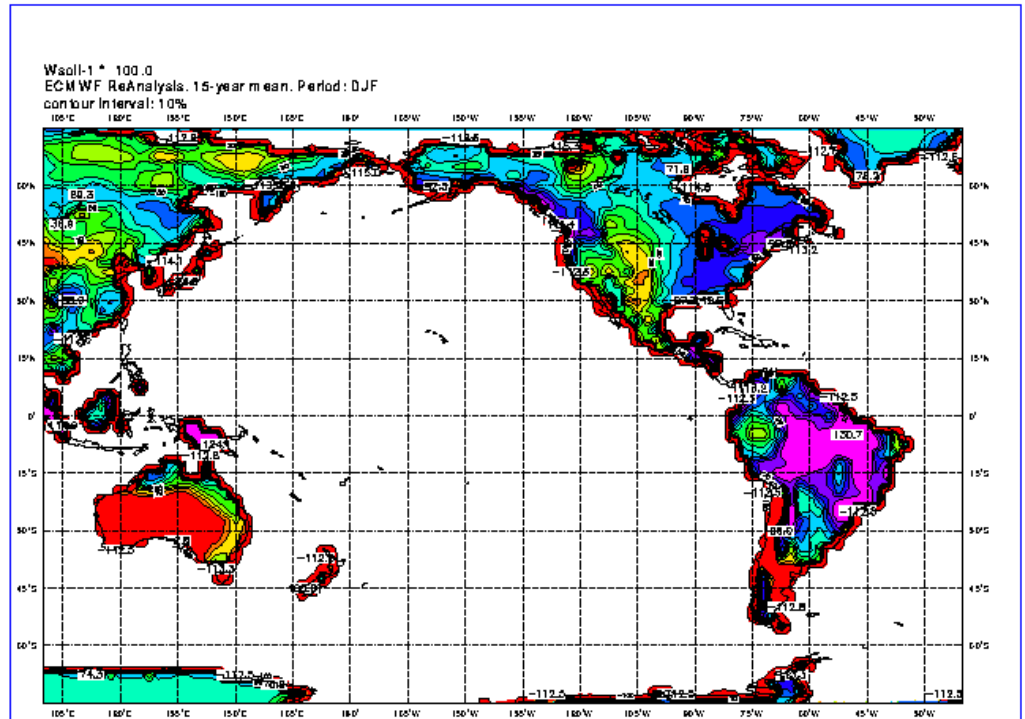

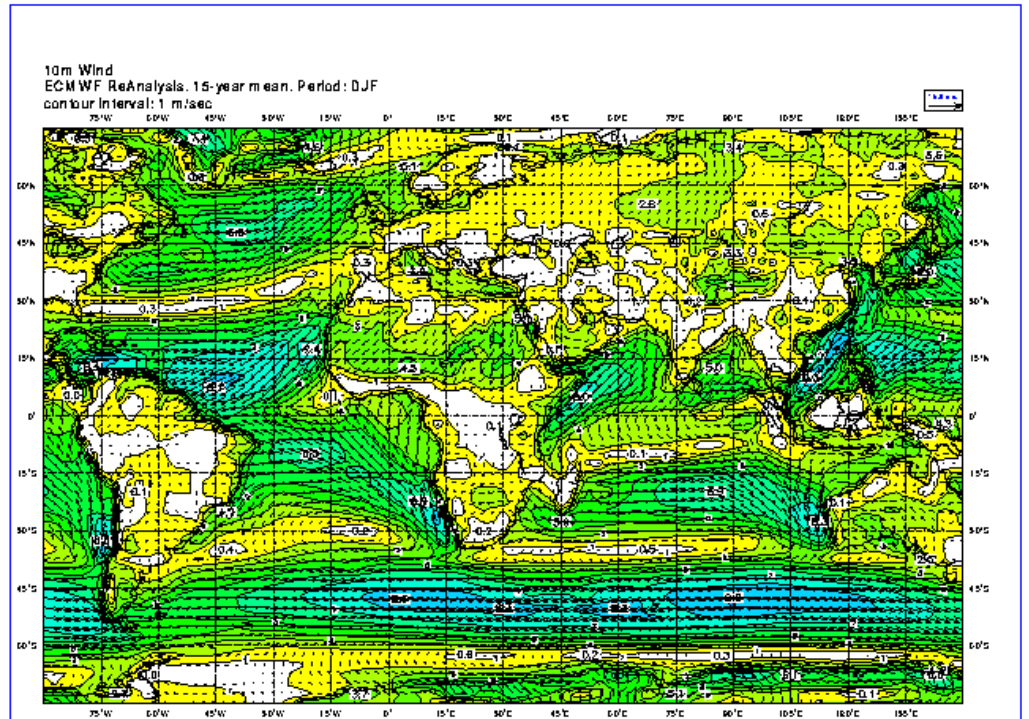

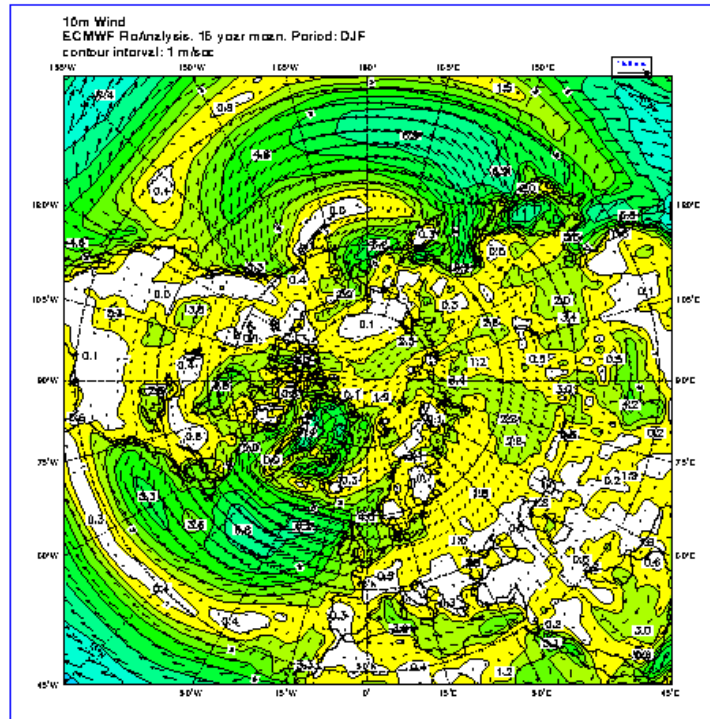

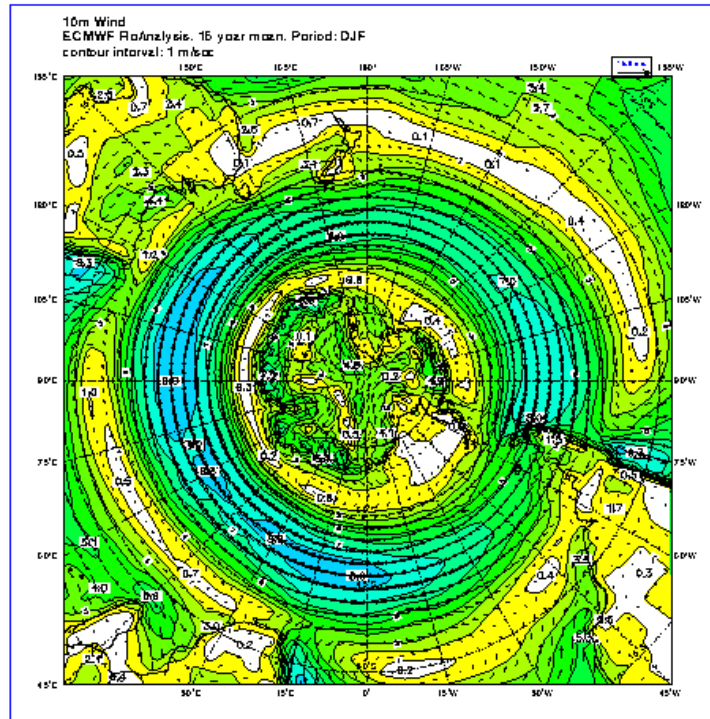

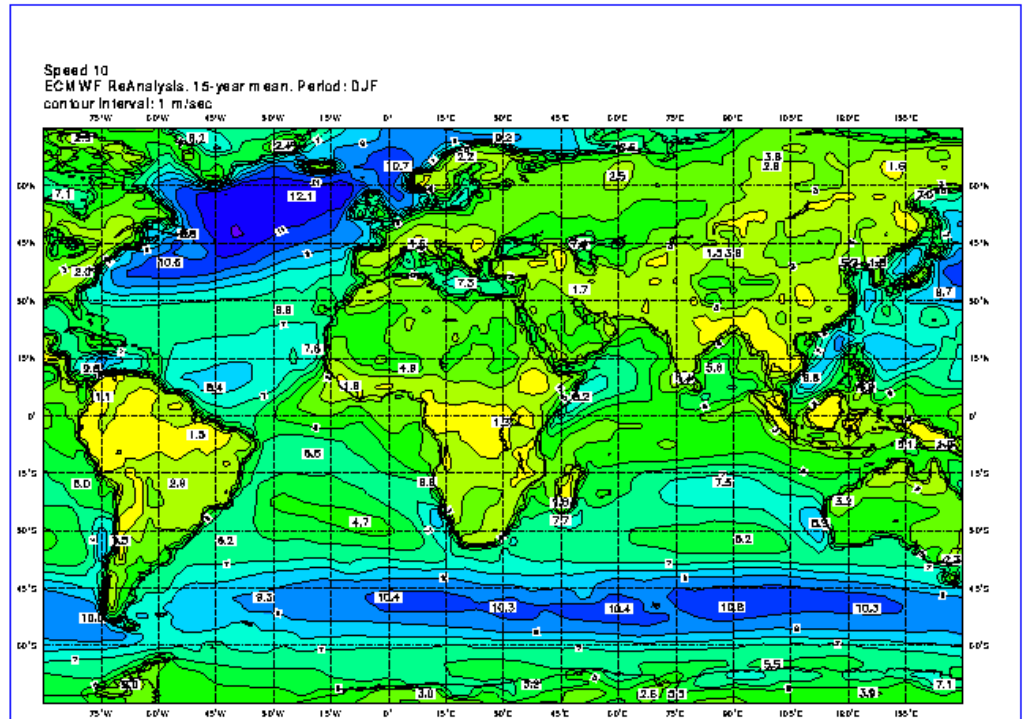

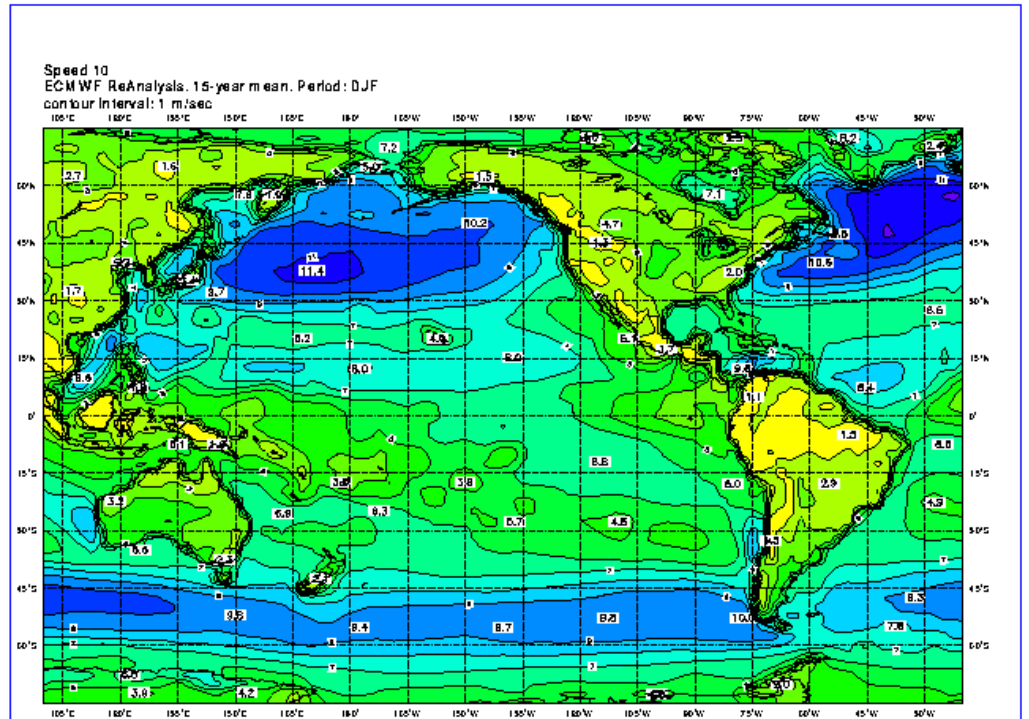

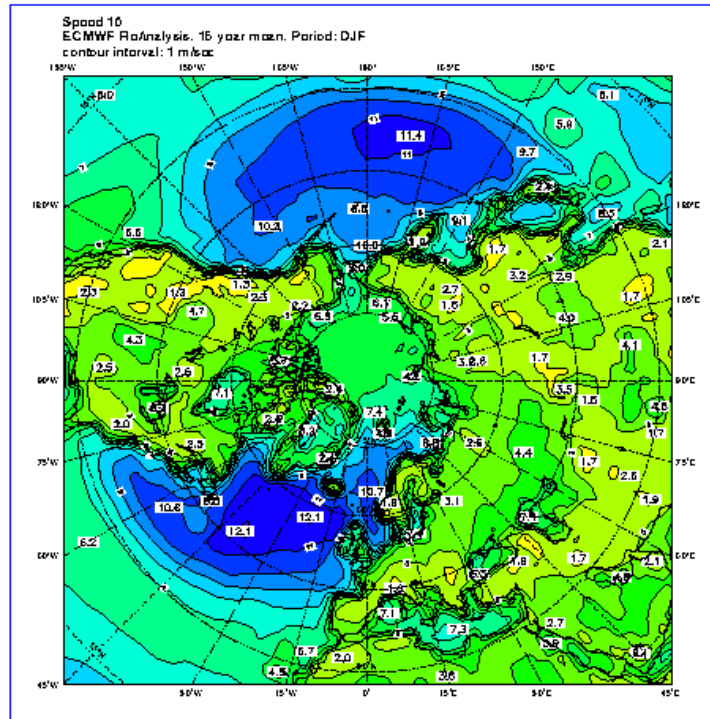

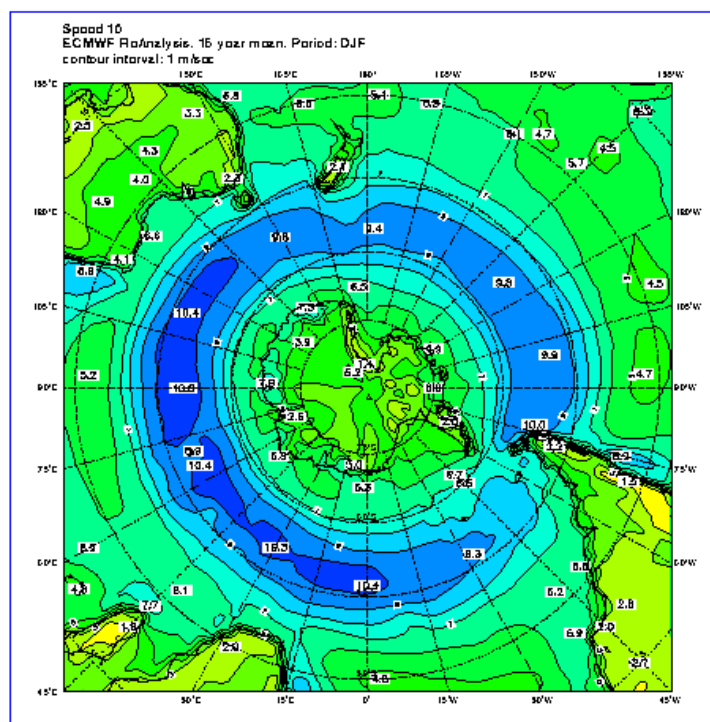

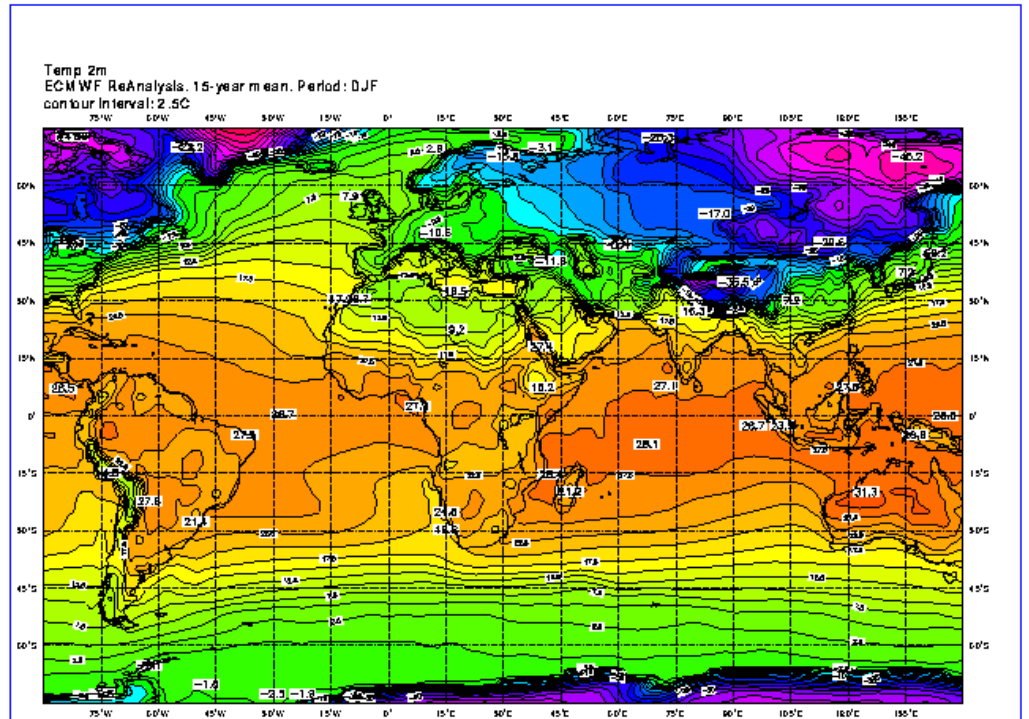

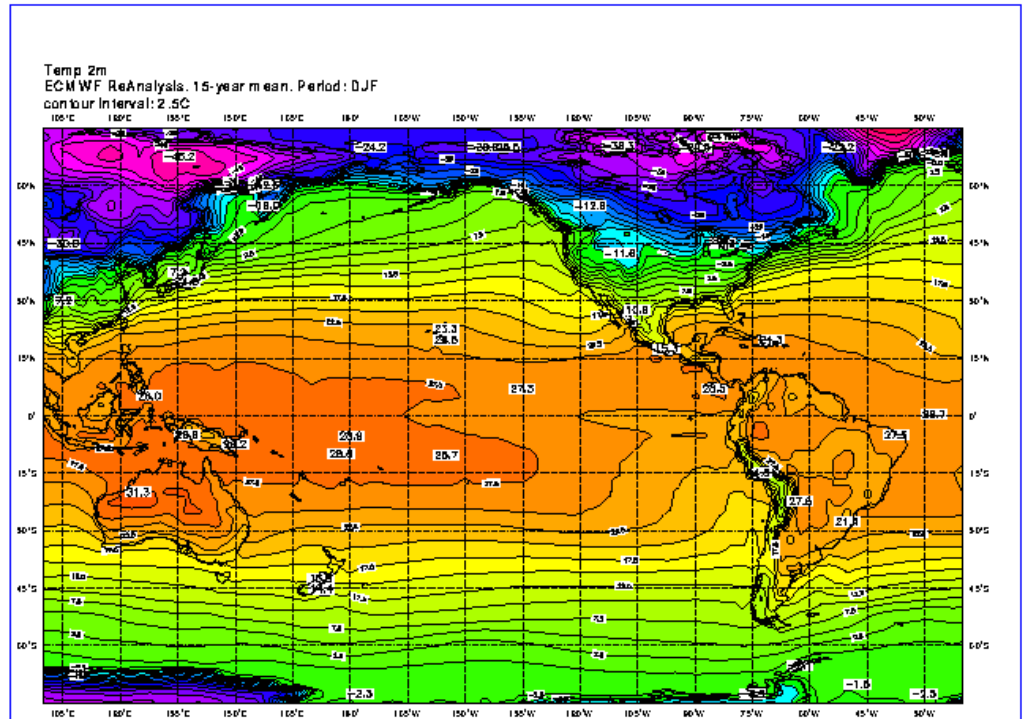

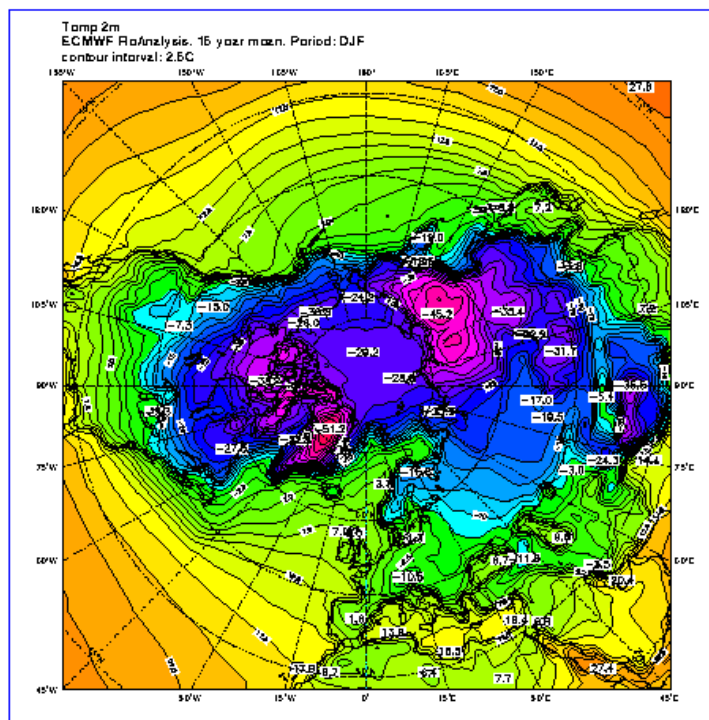

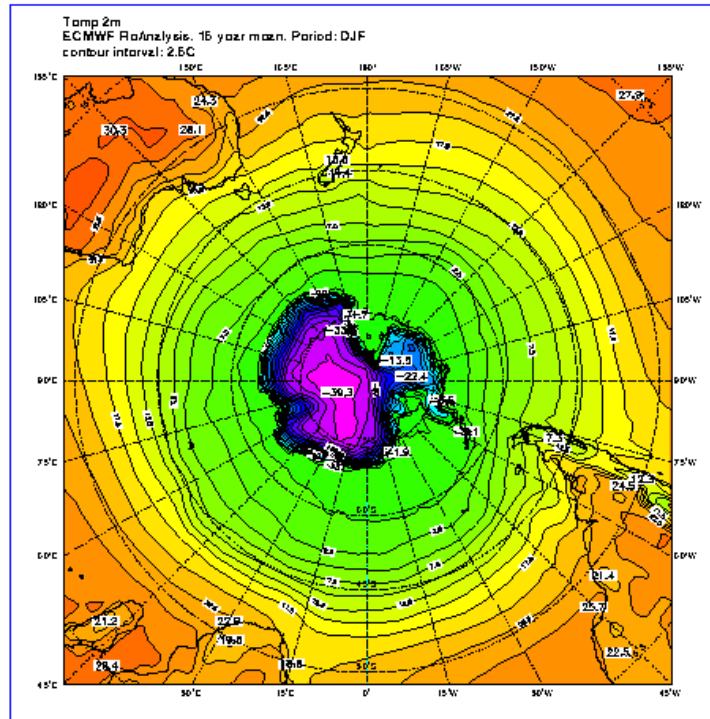

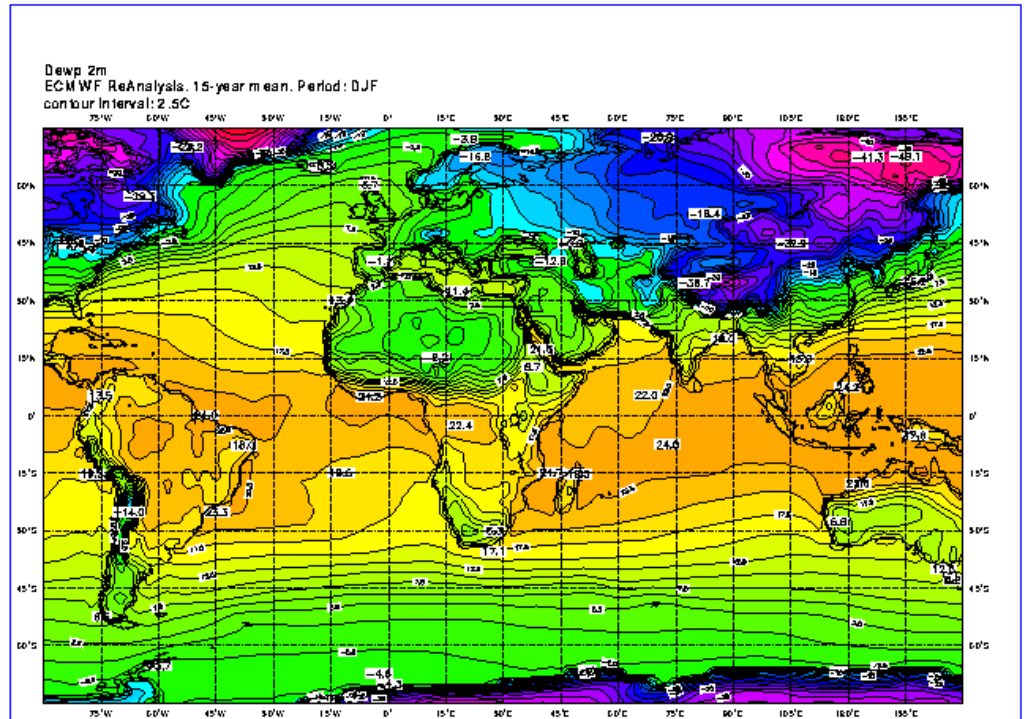

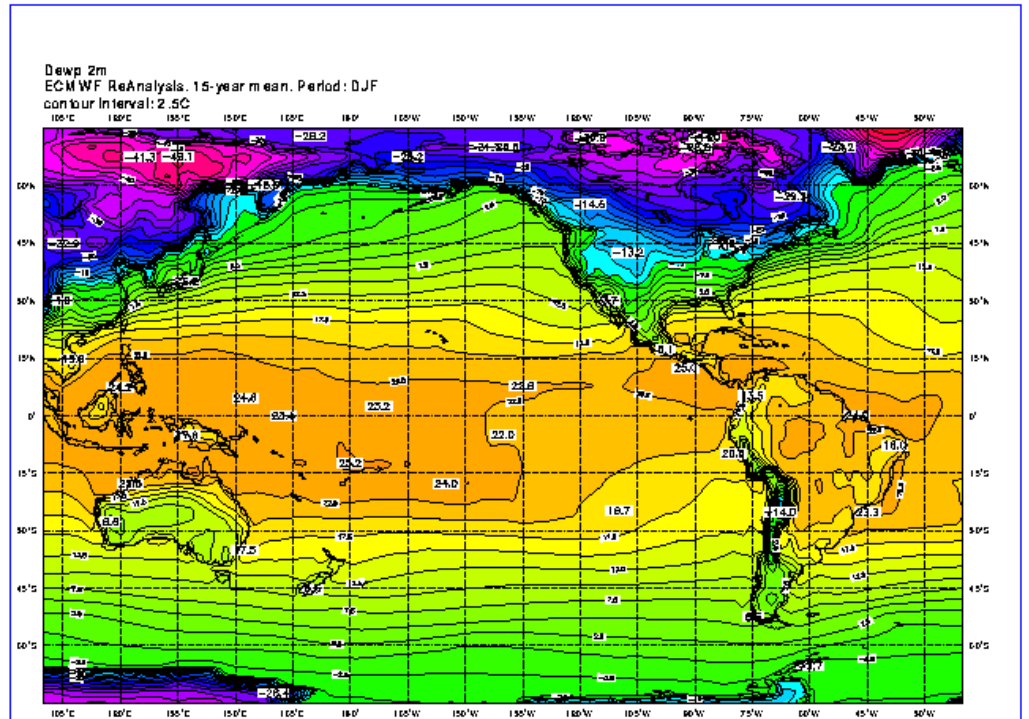

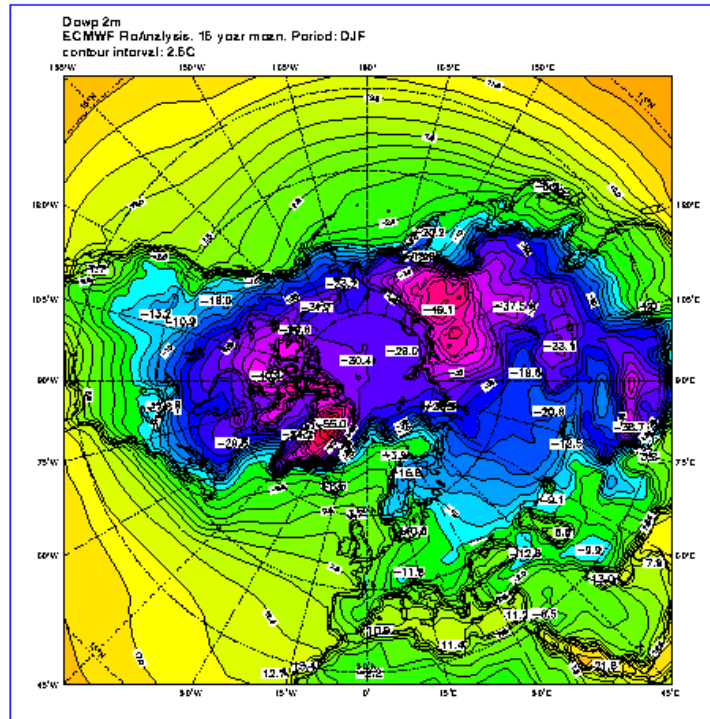

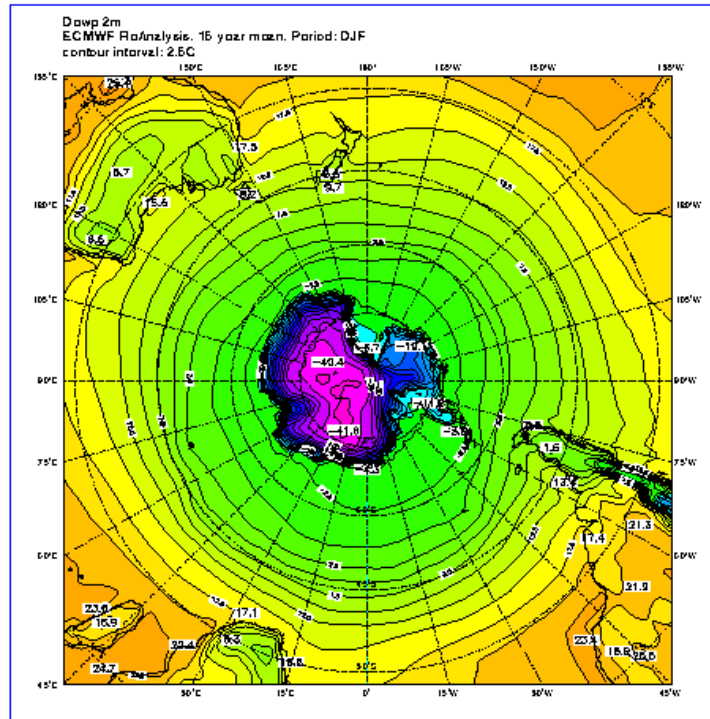

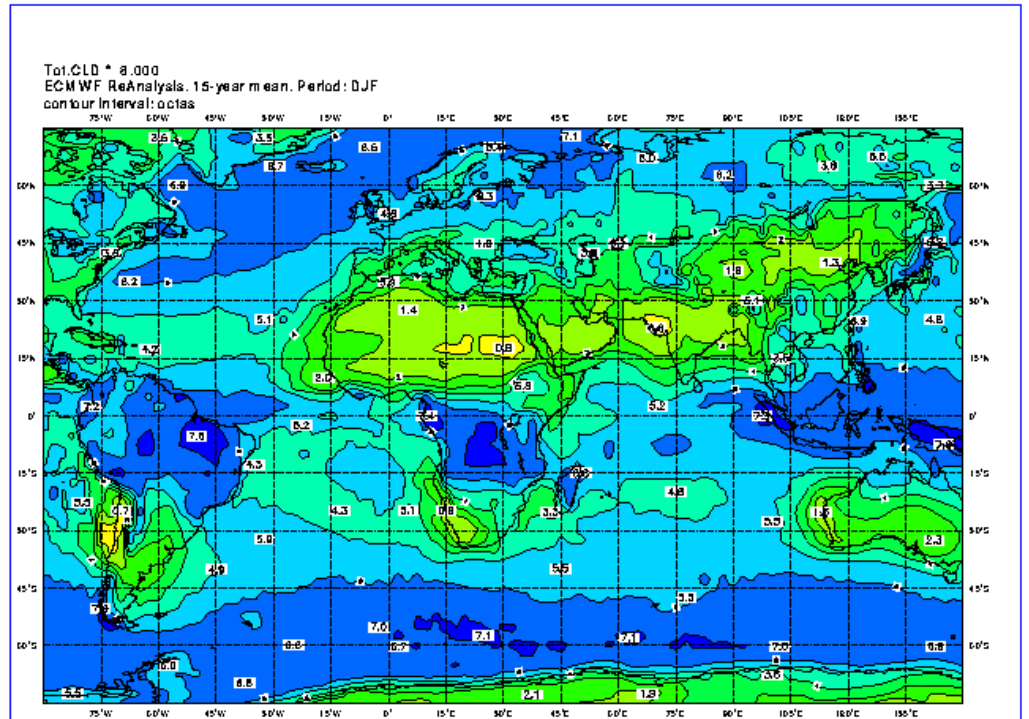

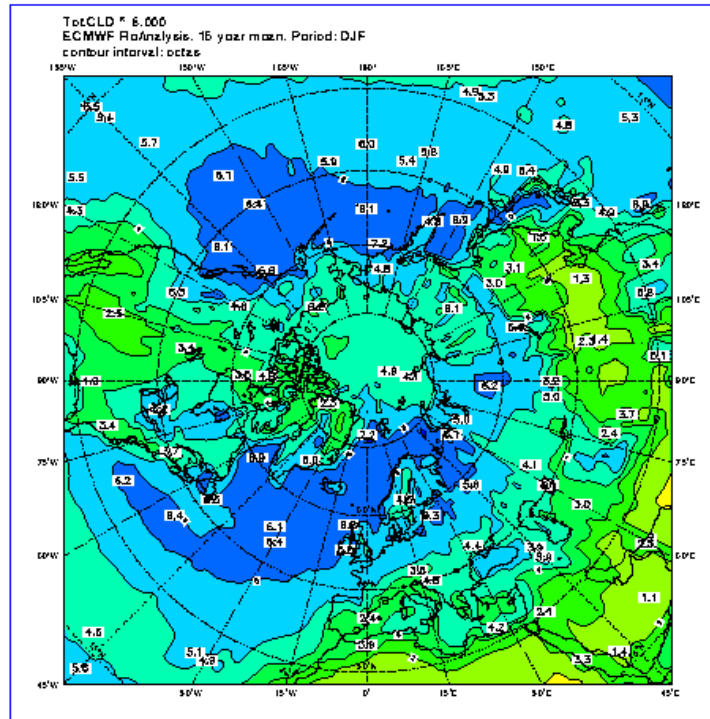

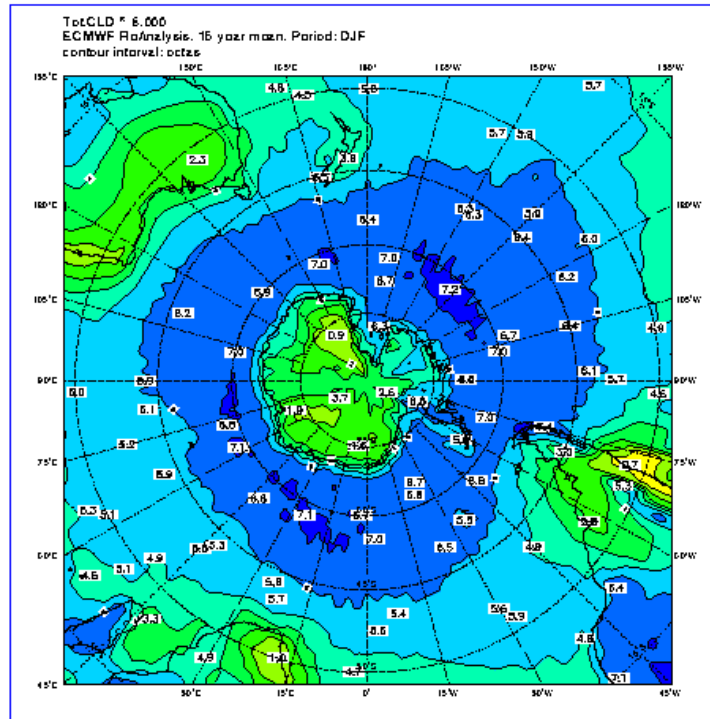

Please note that this content may be out-of-date. If you have any questions about this please visit our [support portal](#).



ERA-15 Picture Gallery

[Back](#)

Surface

- All year
- December, January, and February
- March, April and May
- June, July and August
- September, October and November

March, April and May

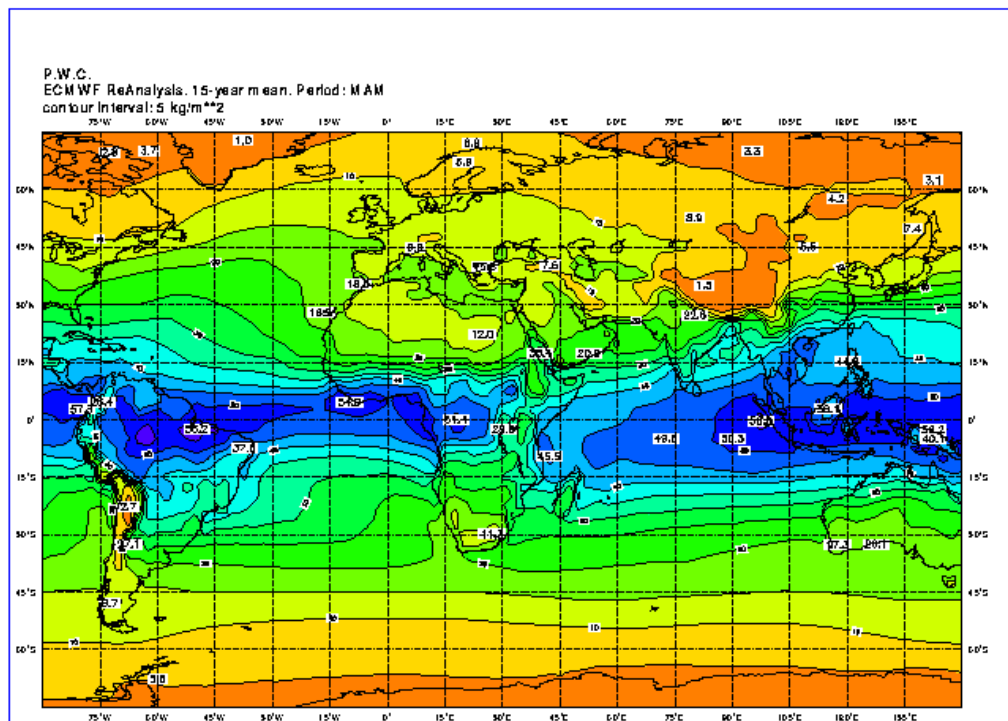

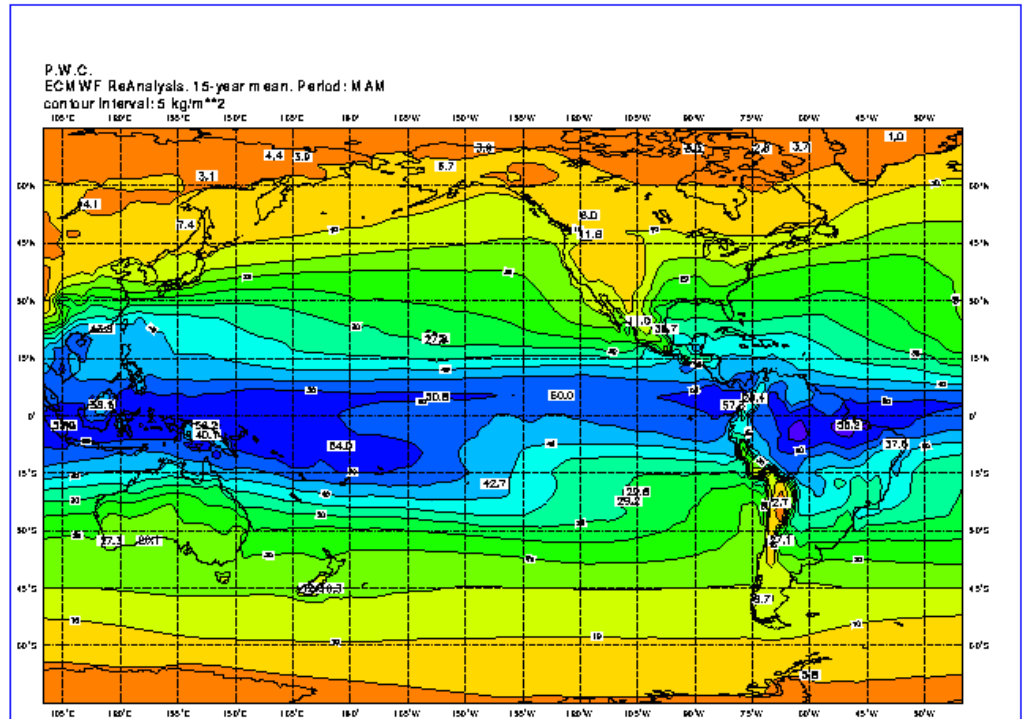

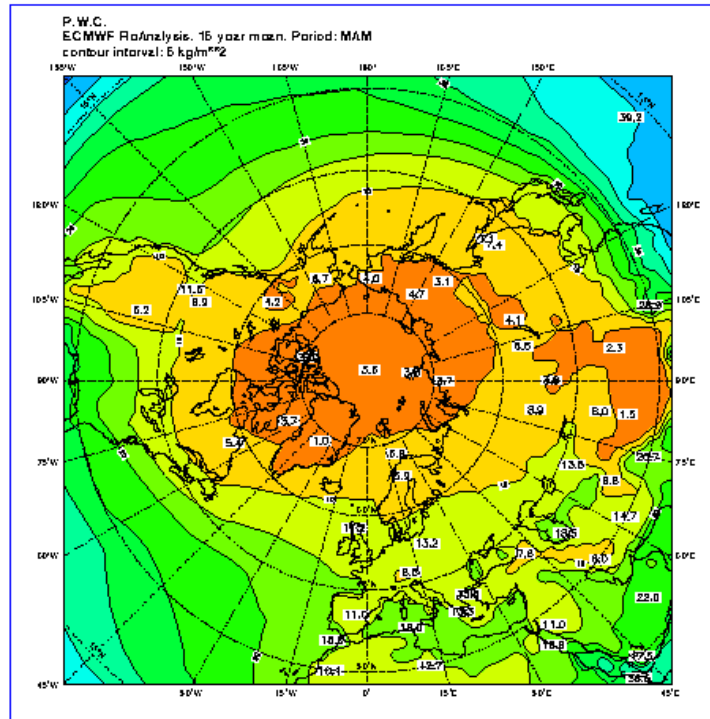

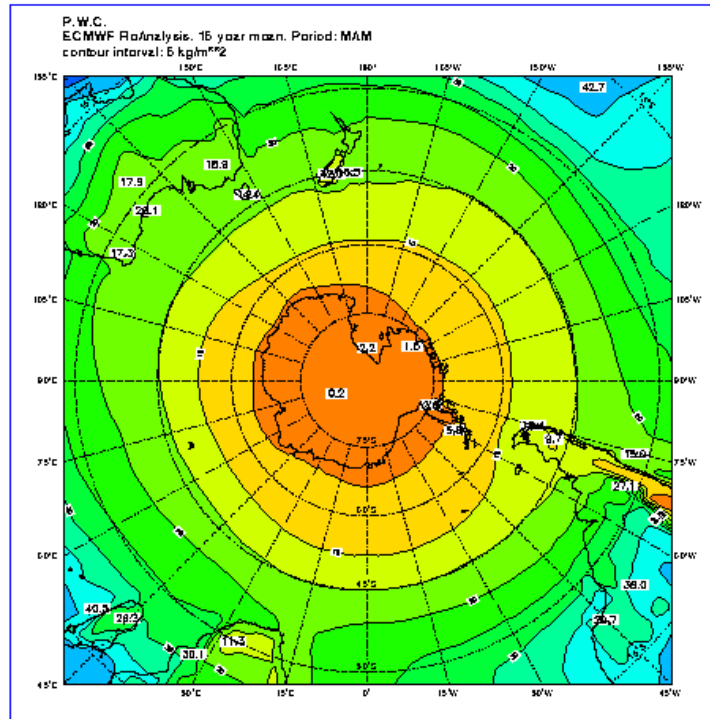

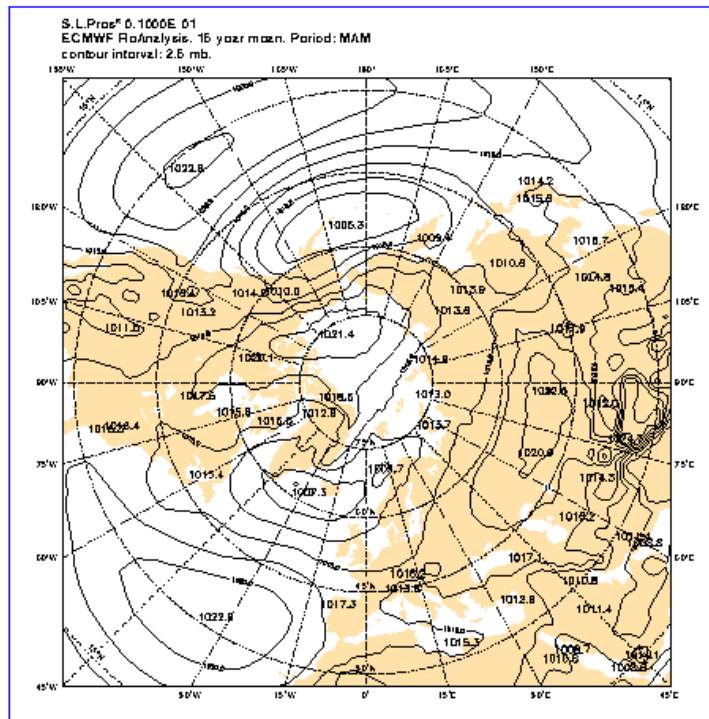

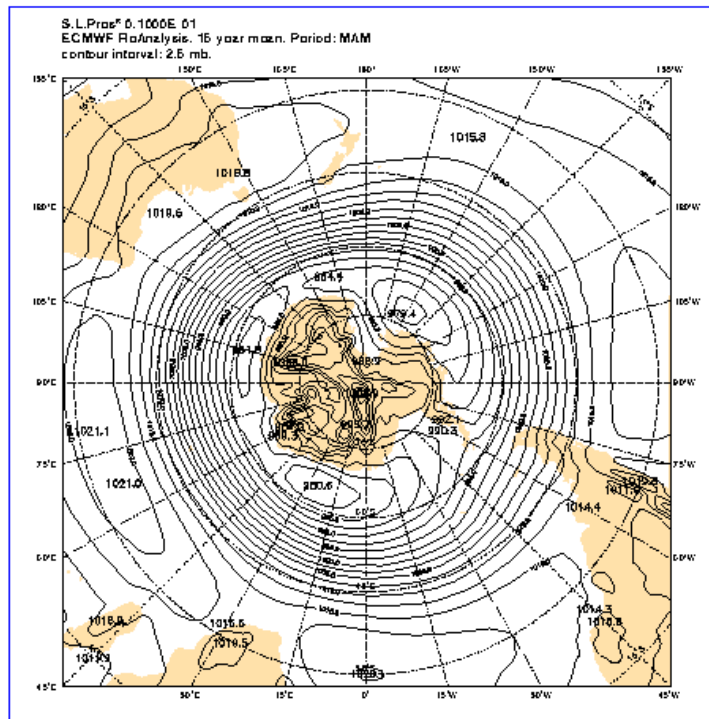

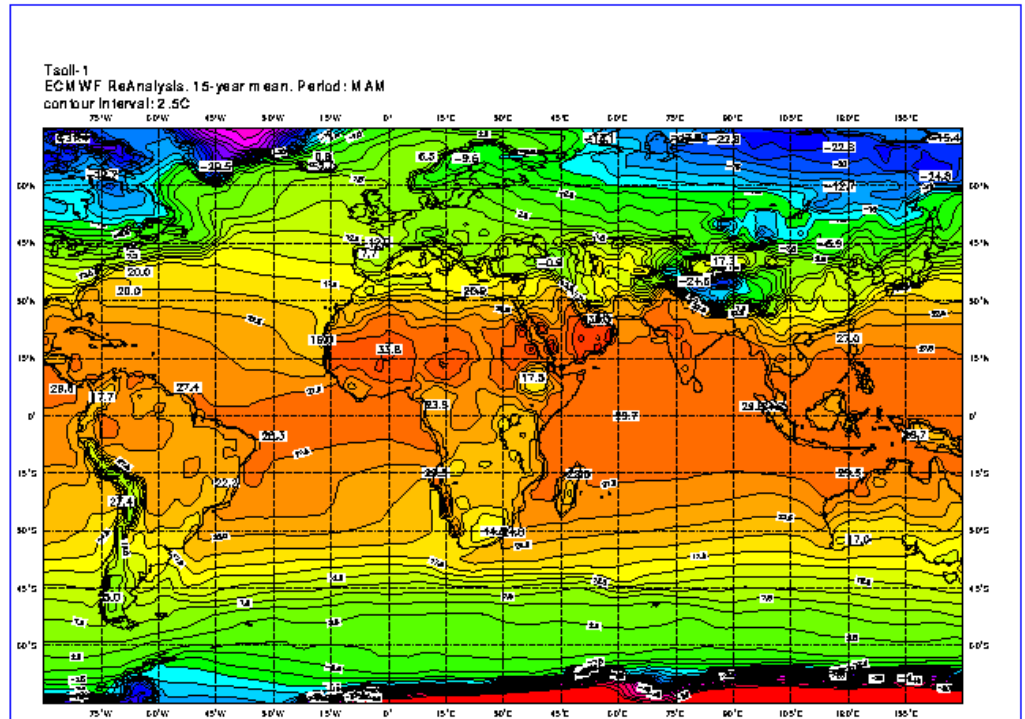

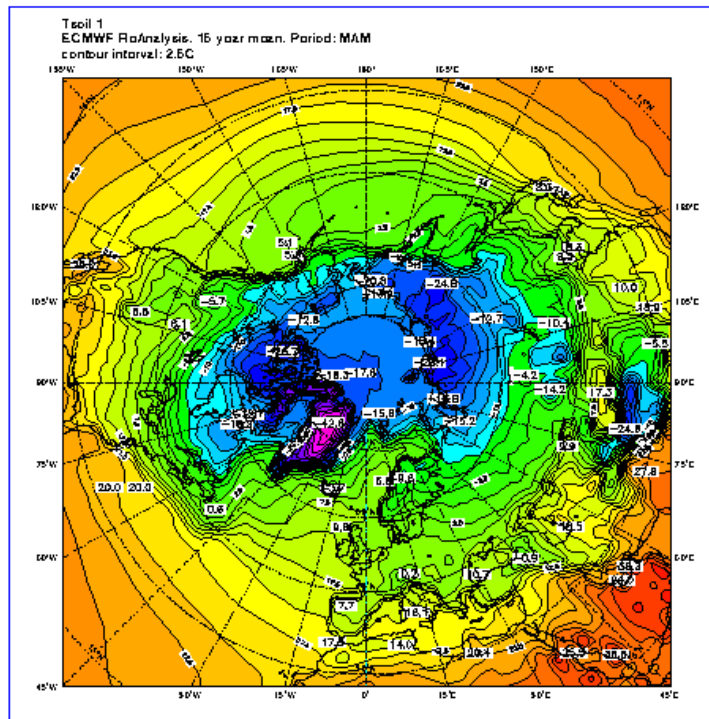

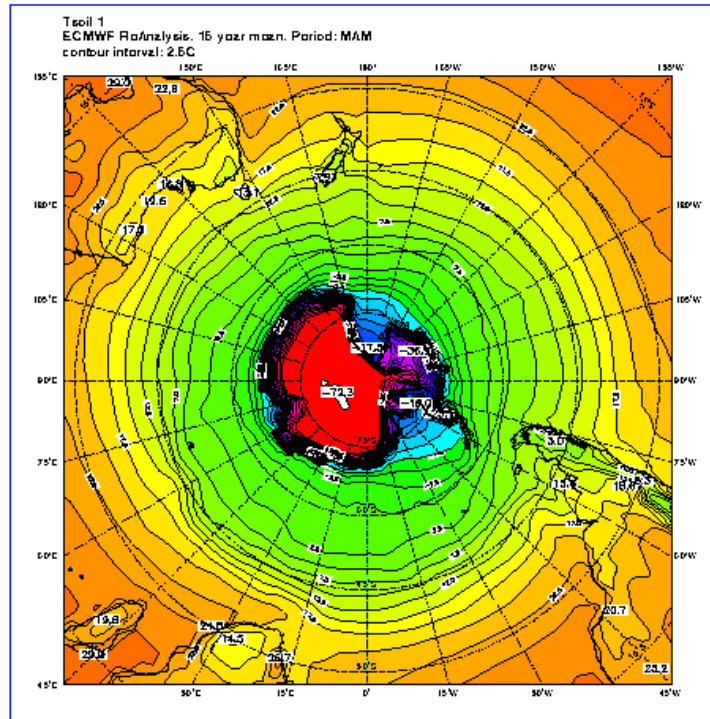

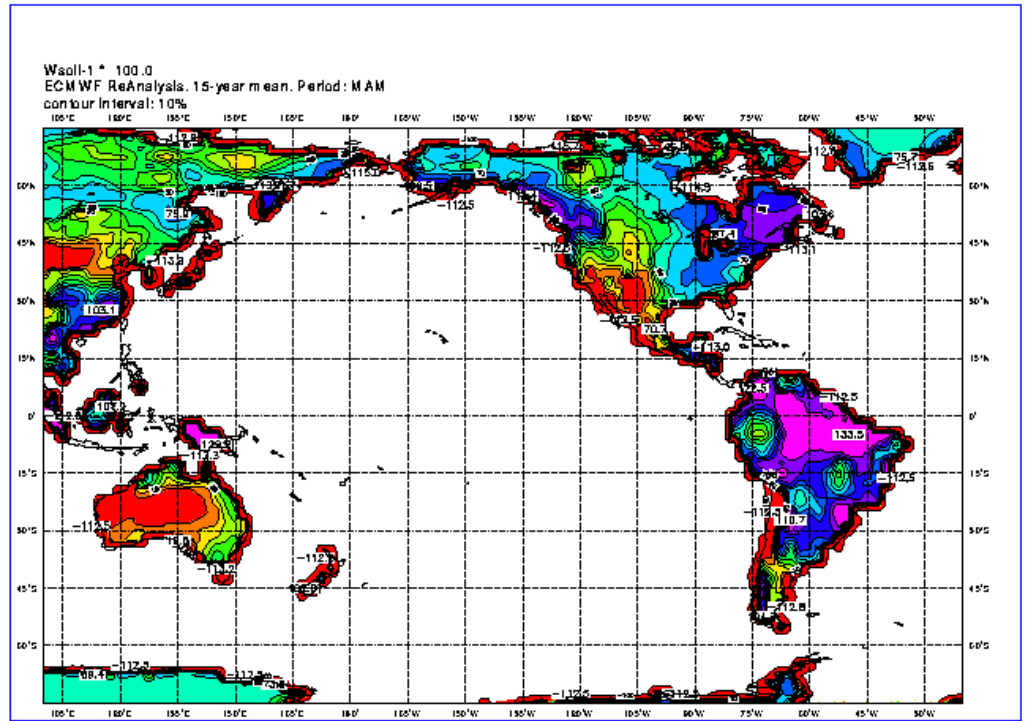

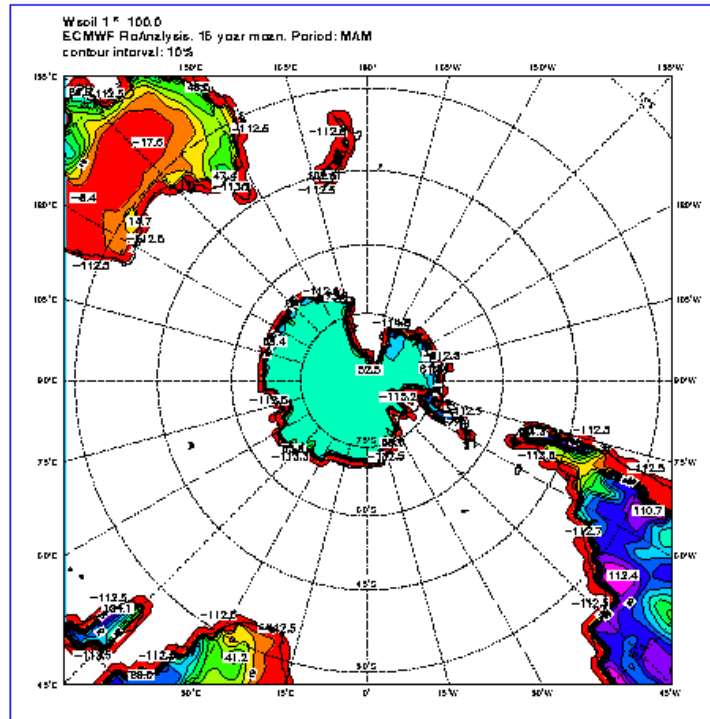

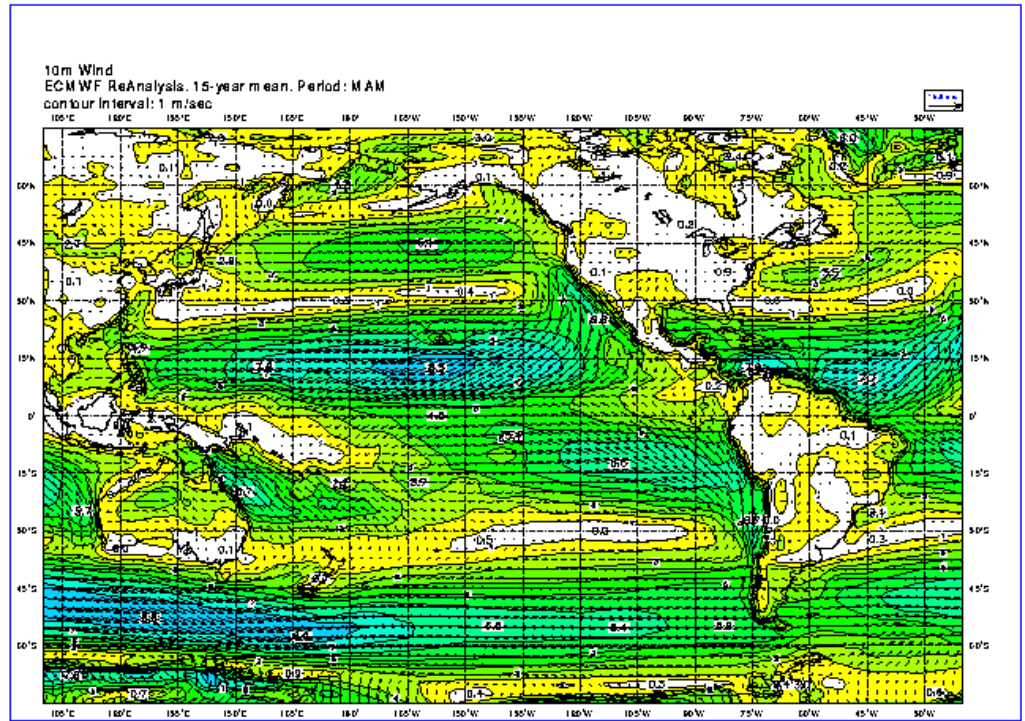

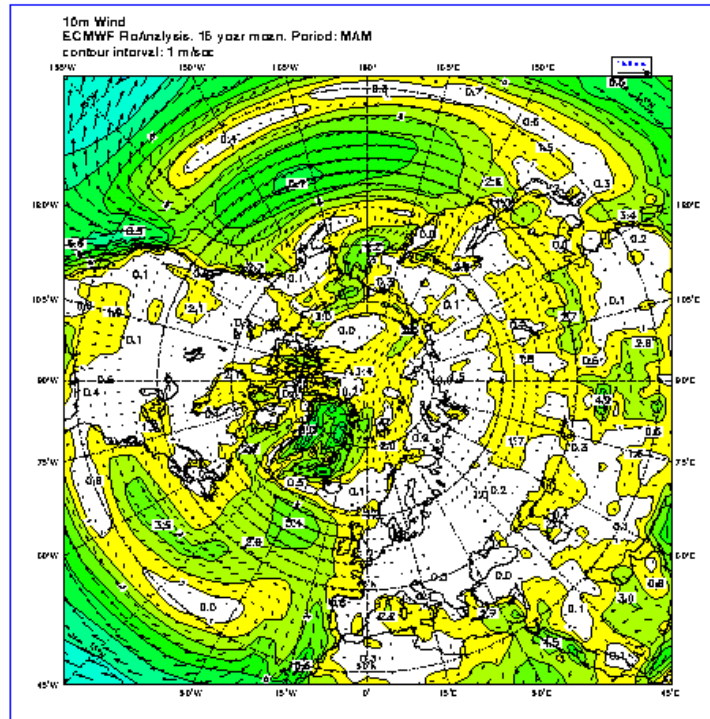

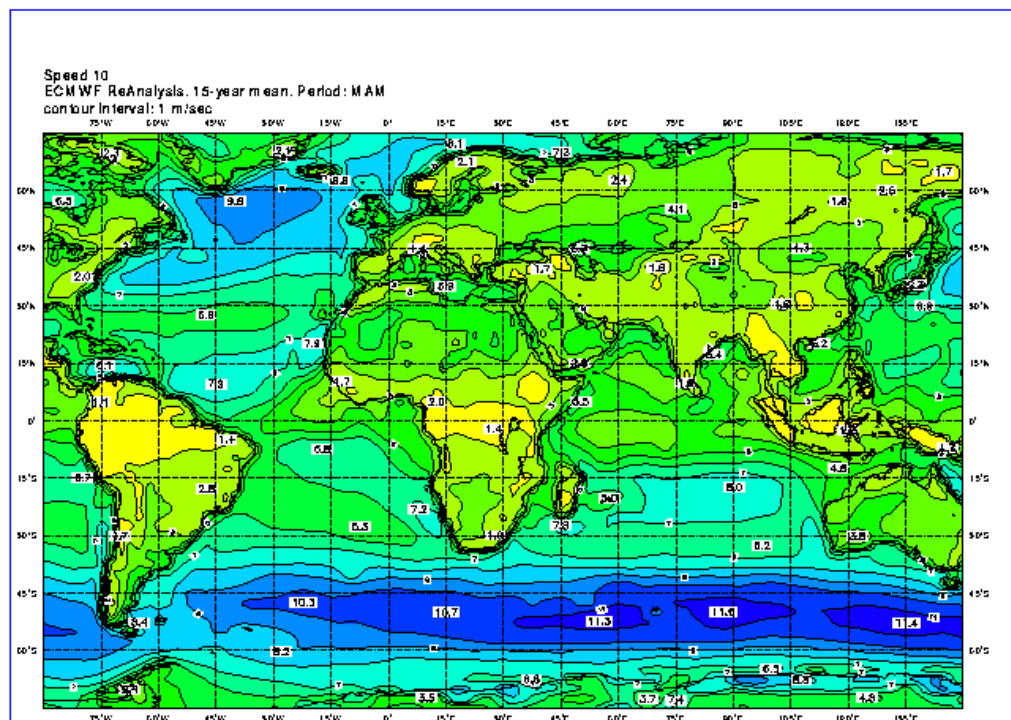

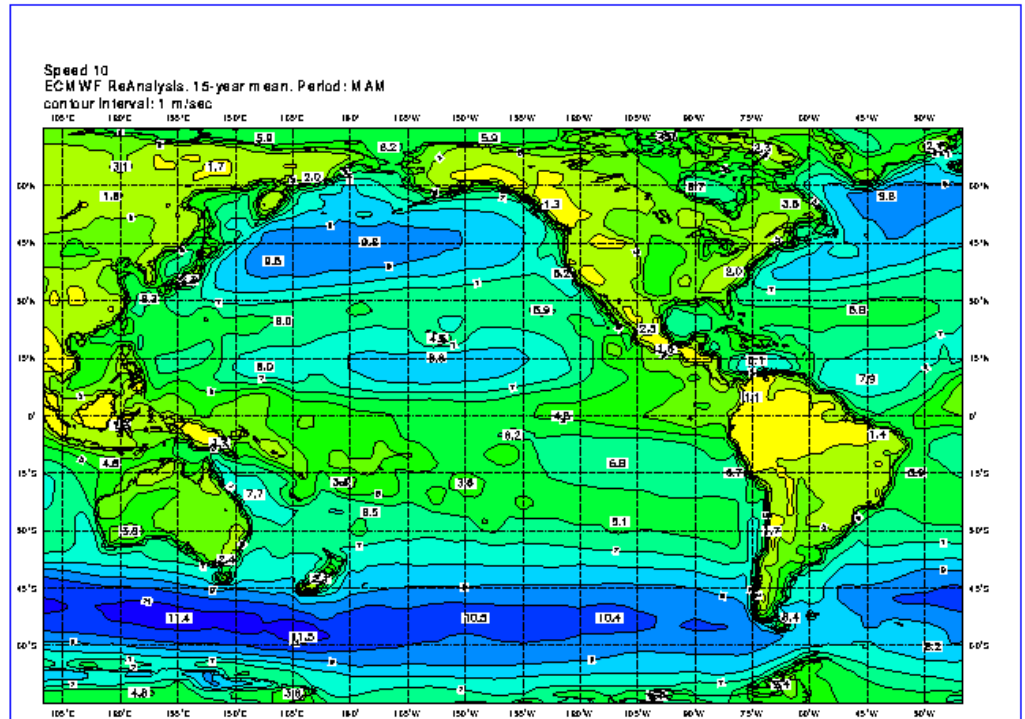

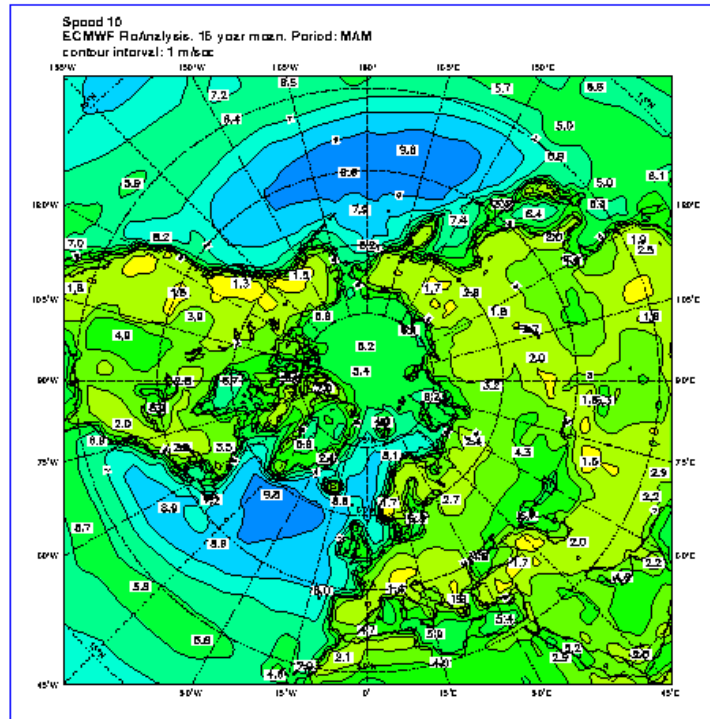

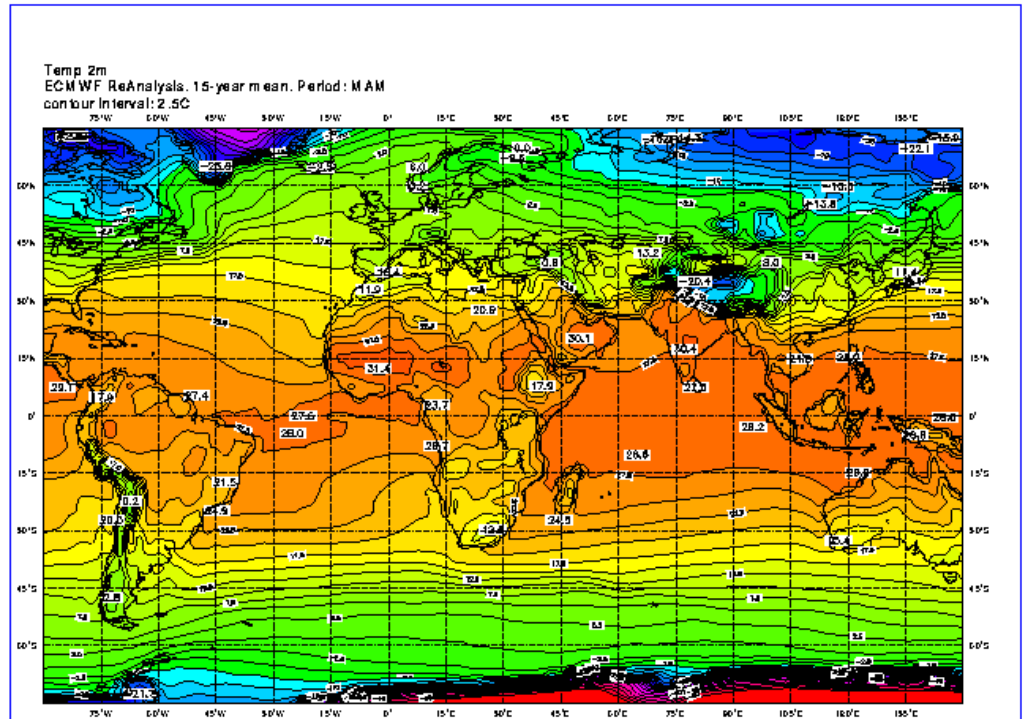

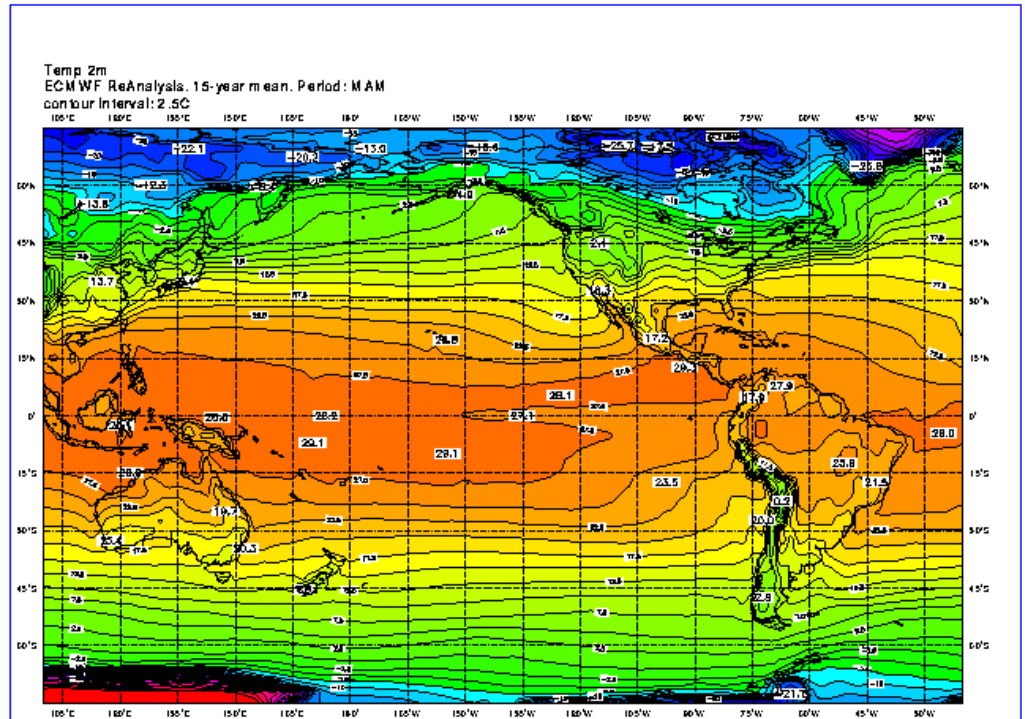

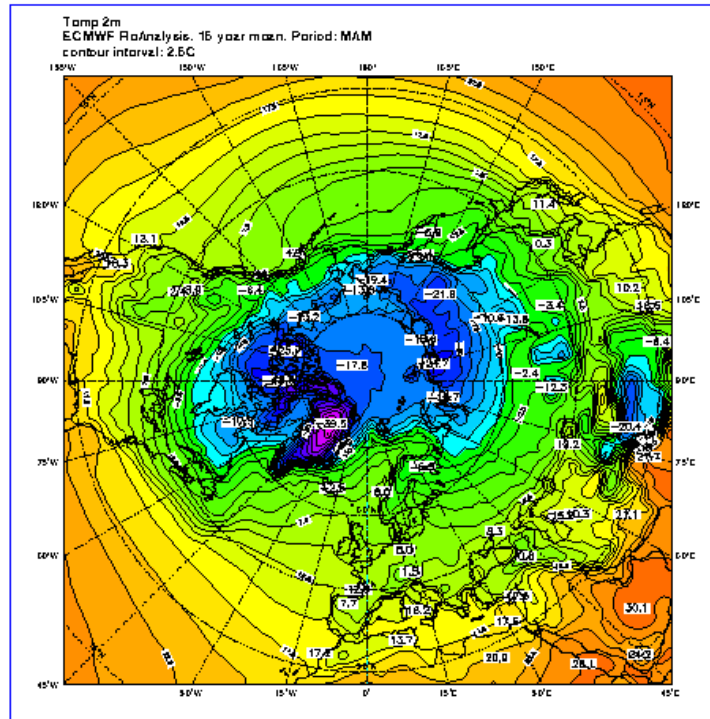

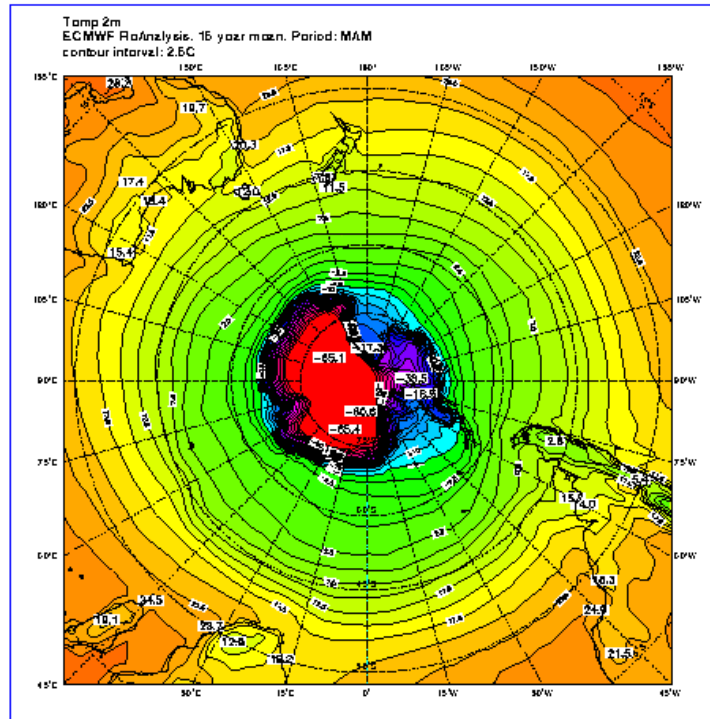

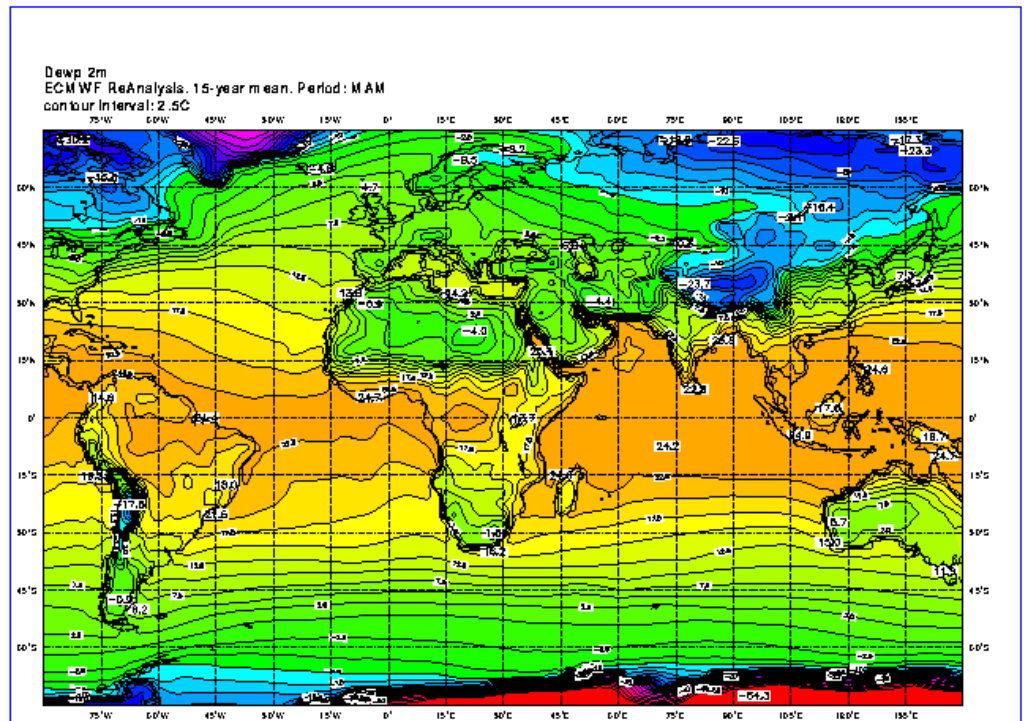

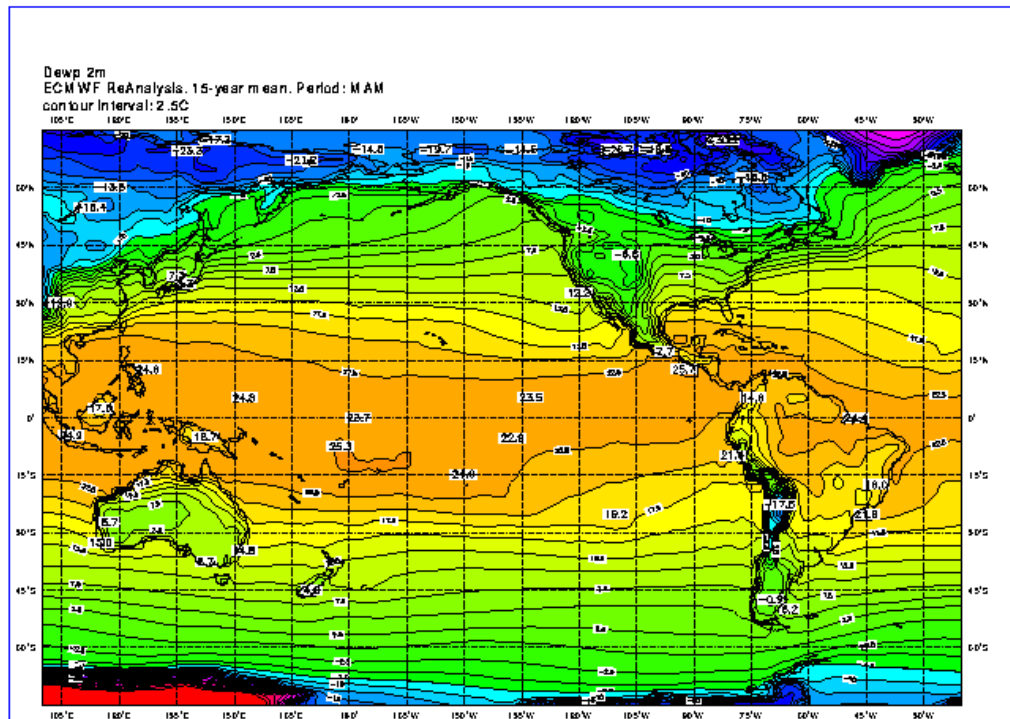

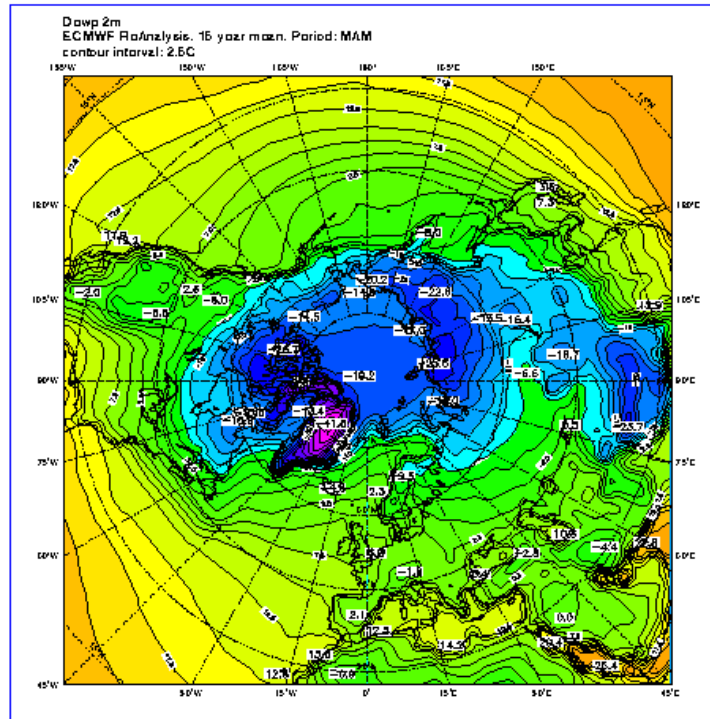

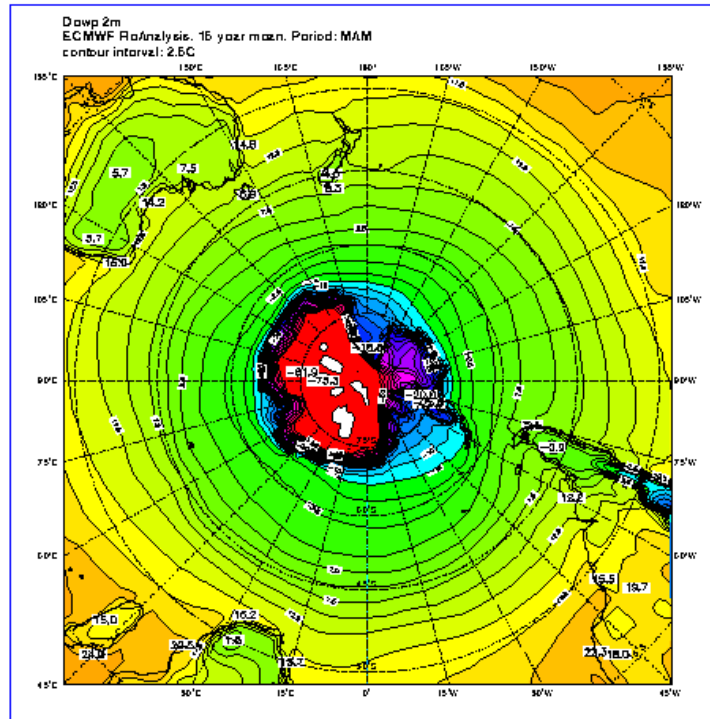

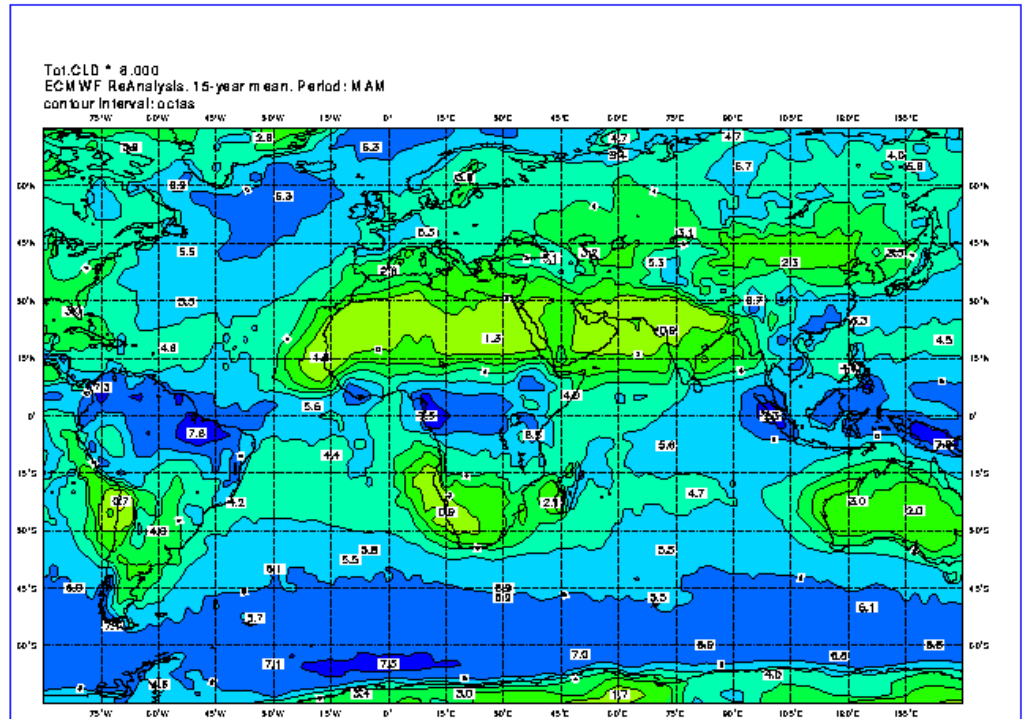

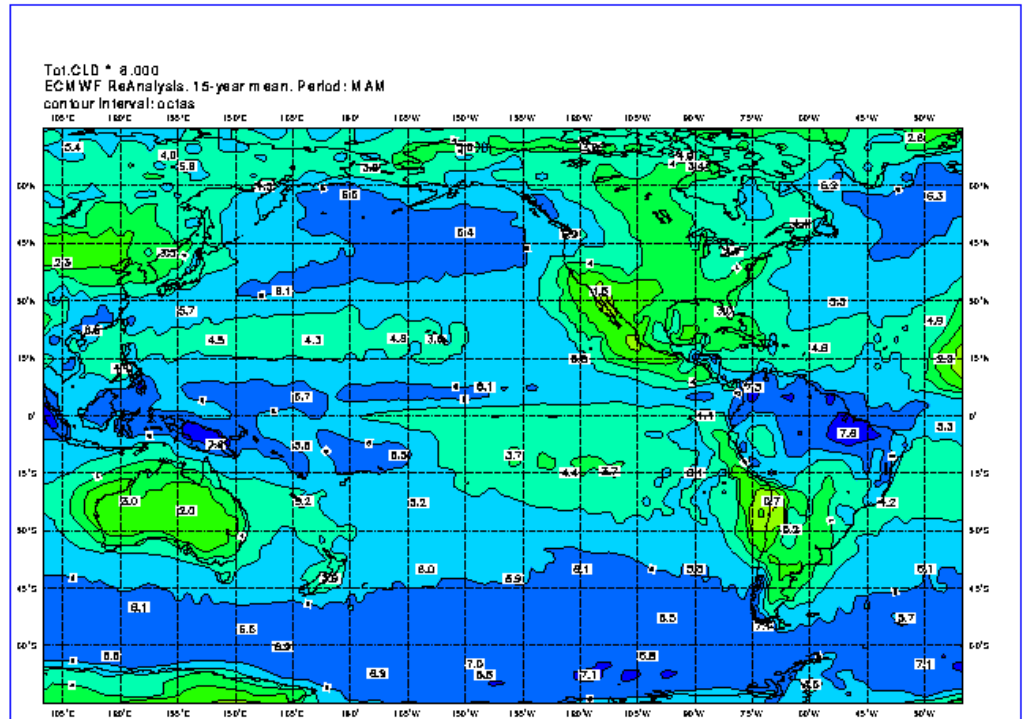

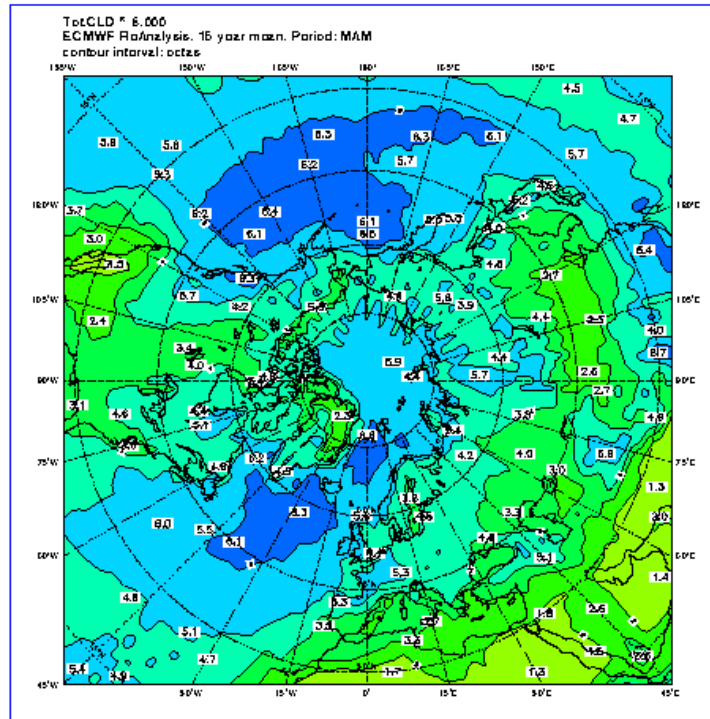

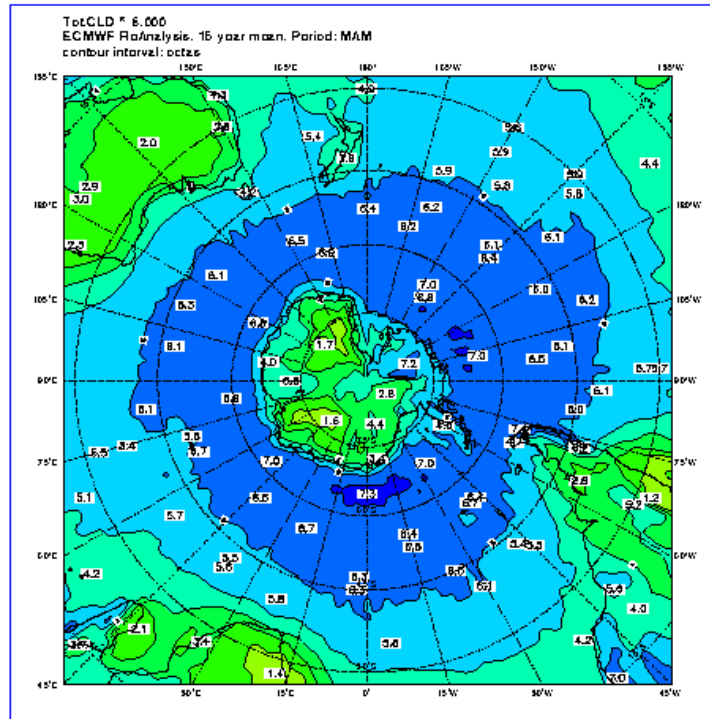

Please note that this content may be out-of-date. If you have any questions about this please visit our [support portal](#).



ERA-15 Picture Gallery

[Back](#)

Surface

- All year
- December, January, and February
- March, April and May
- June, July and August
- September, October and November

June, July and August

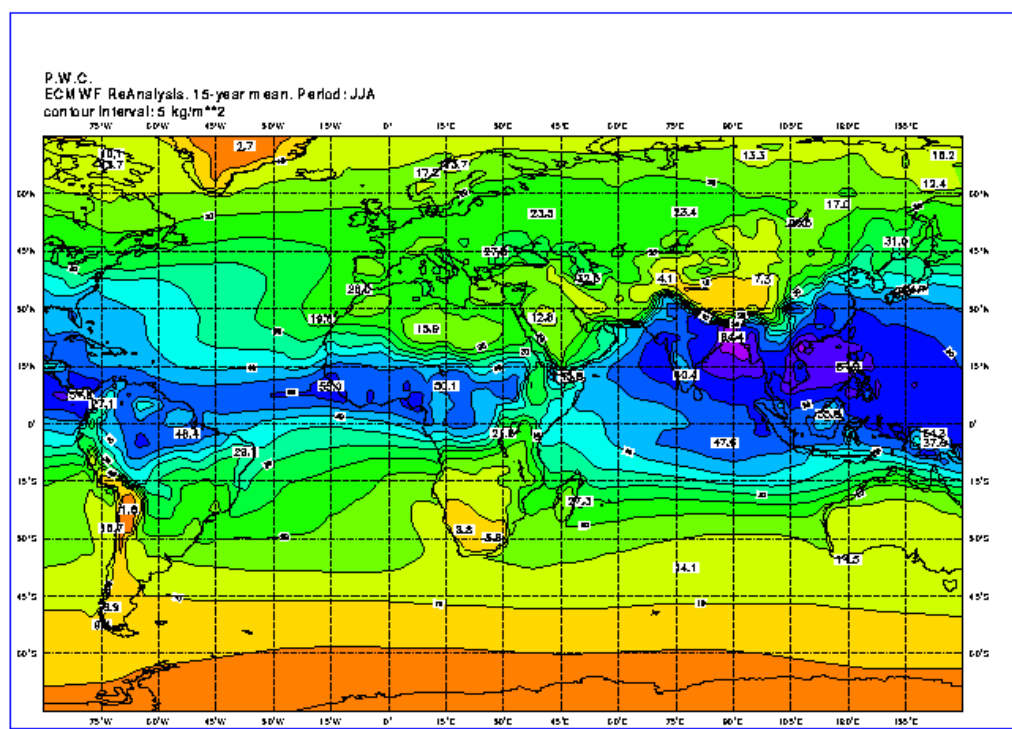

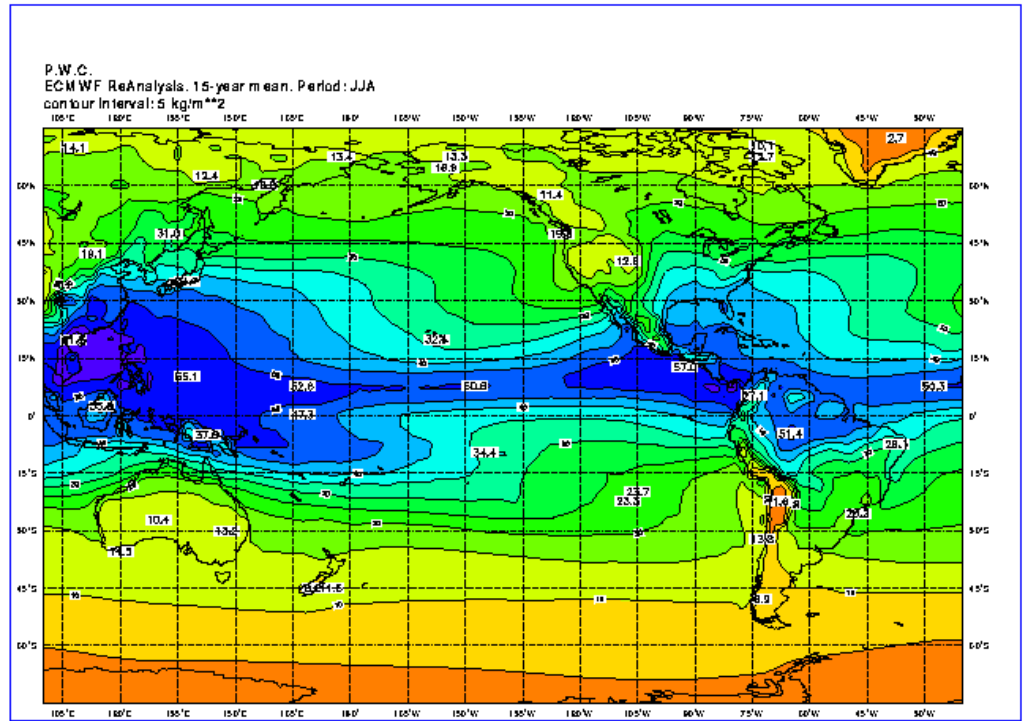

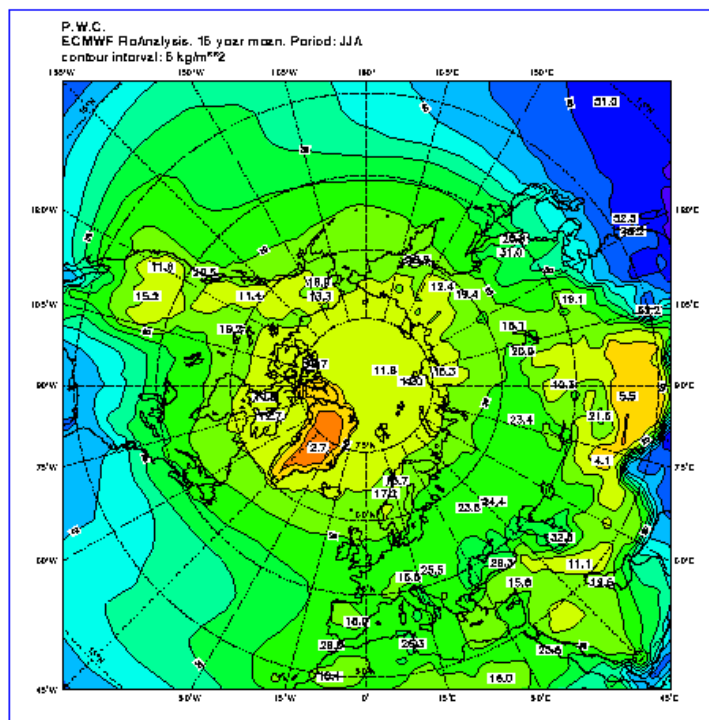

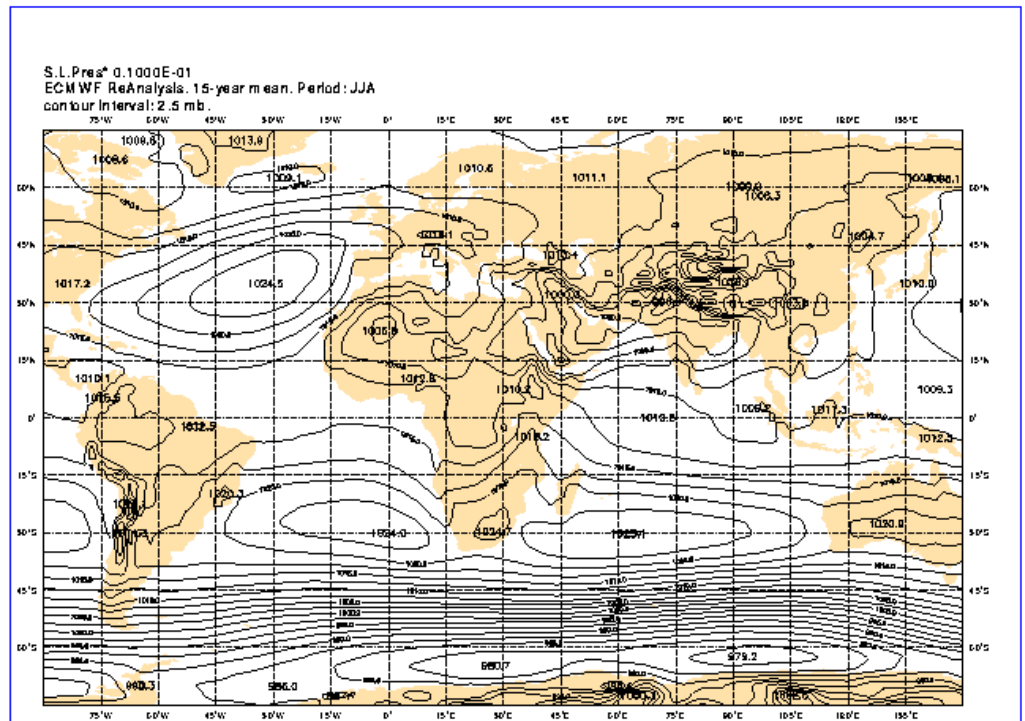

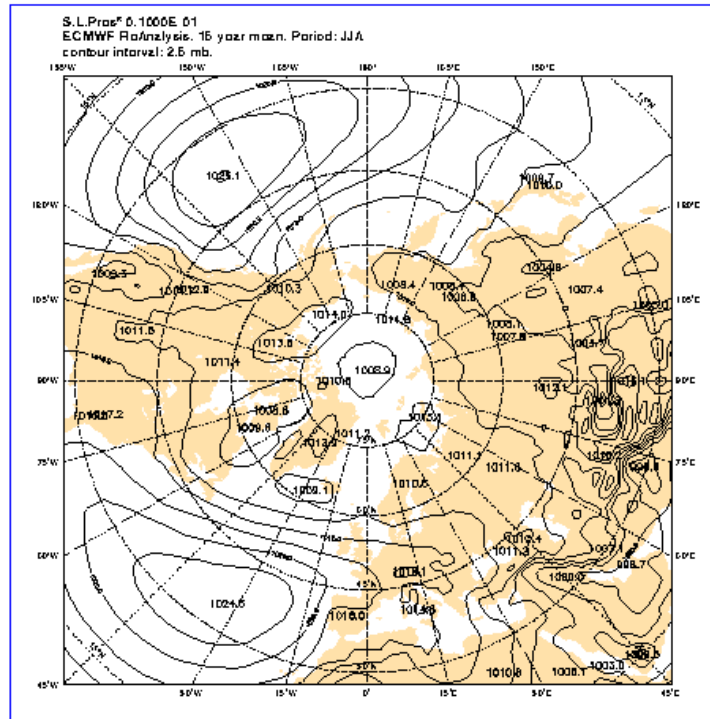

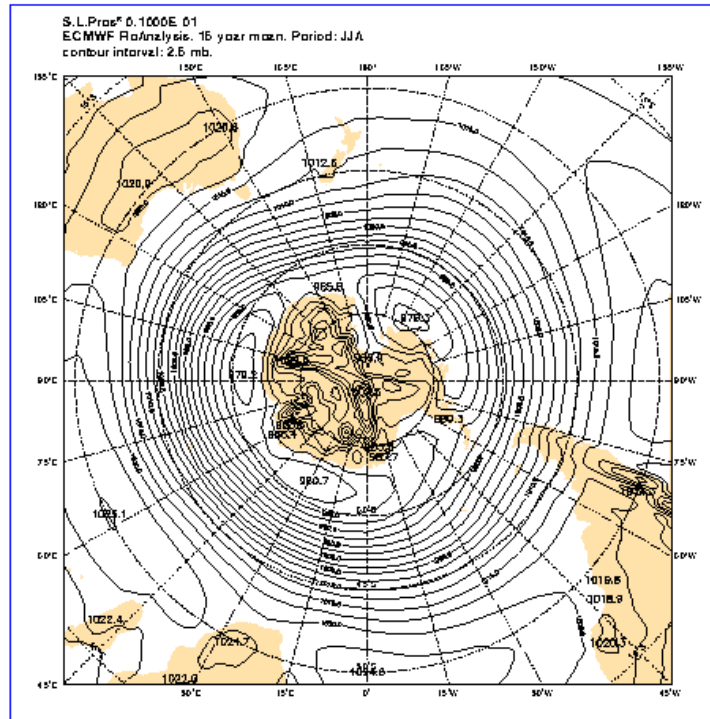

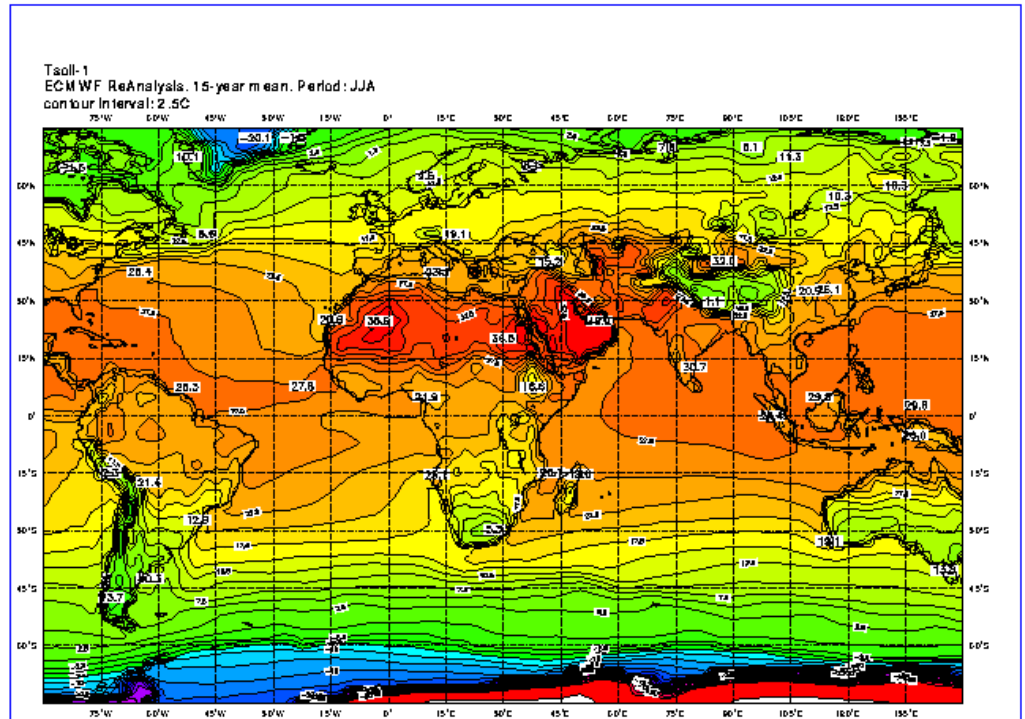

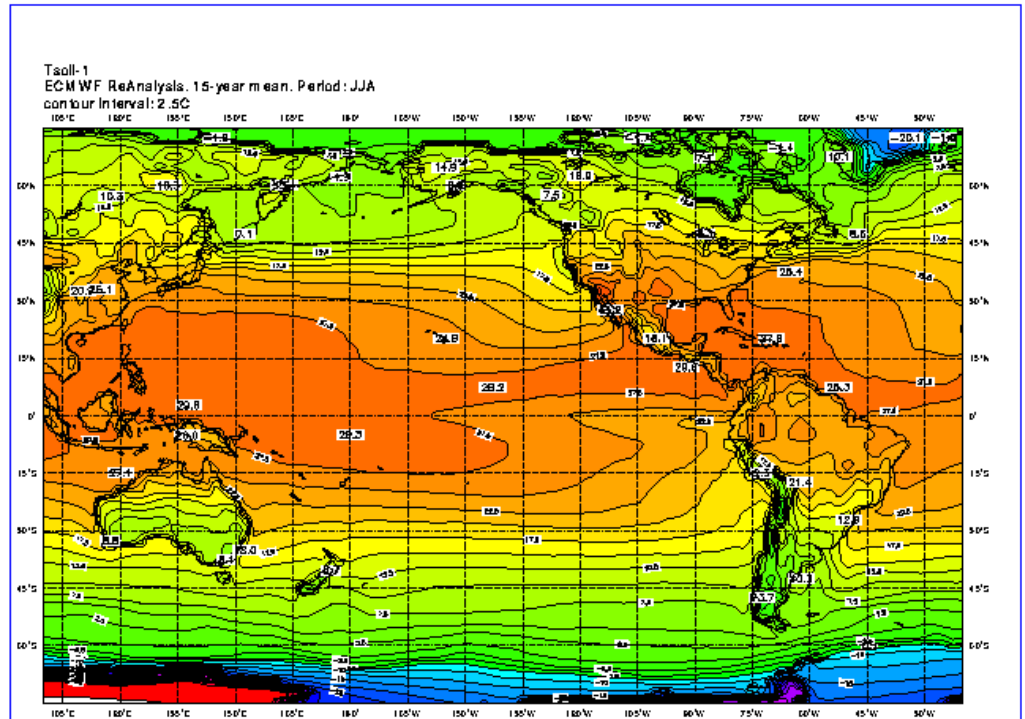

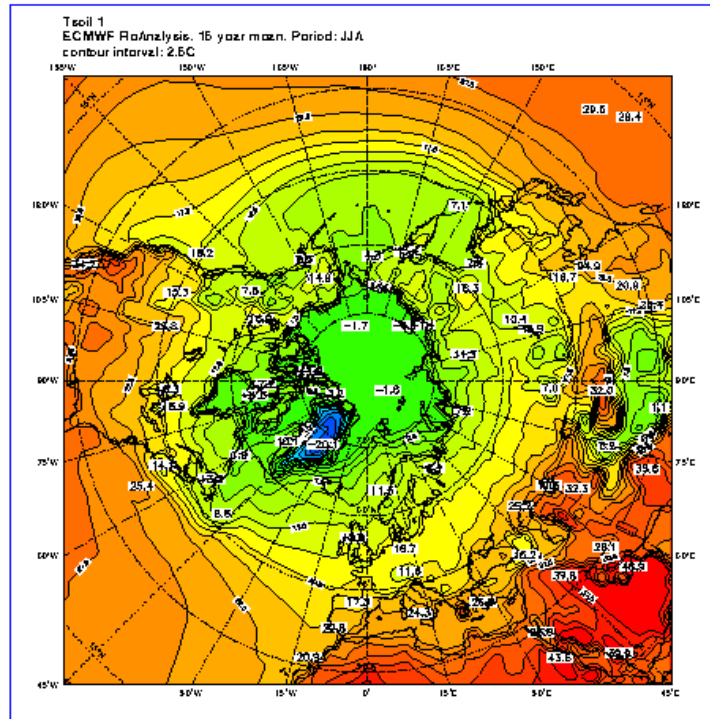

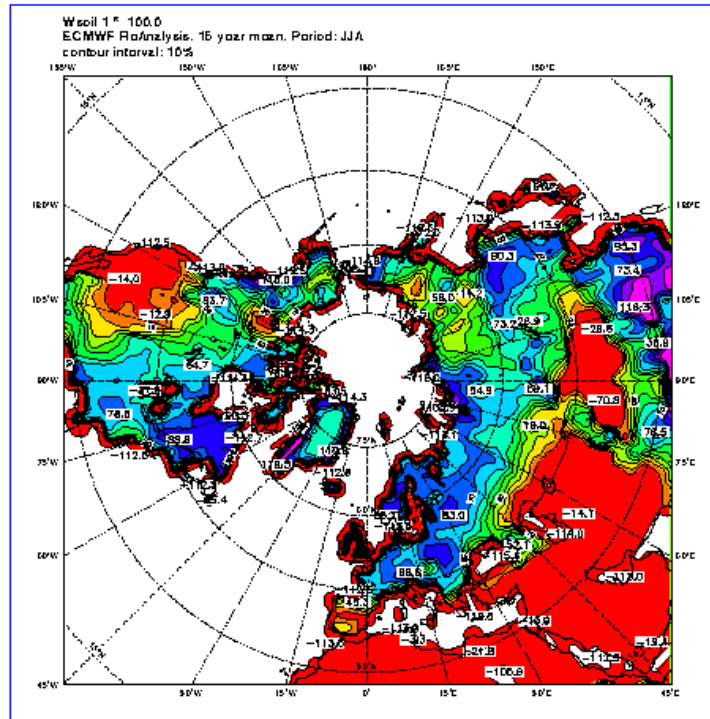

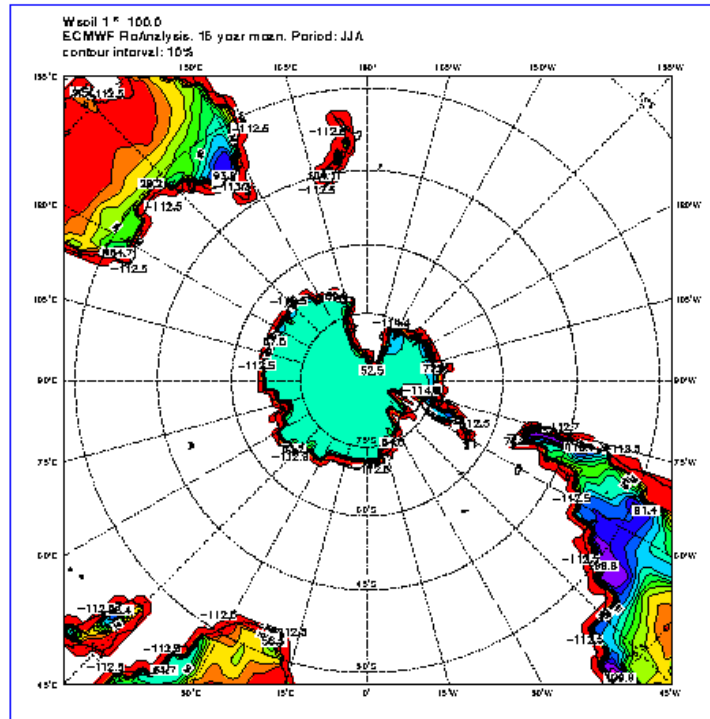

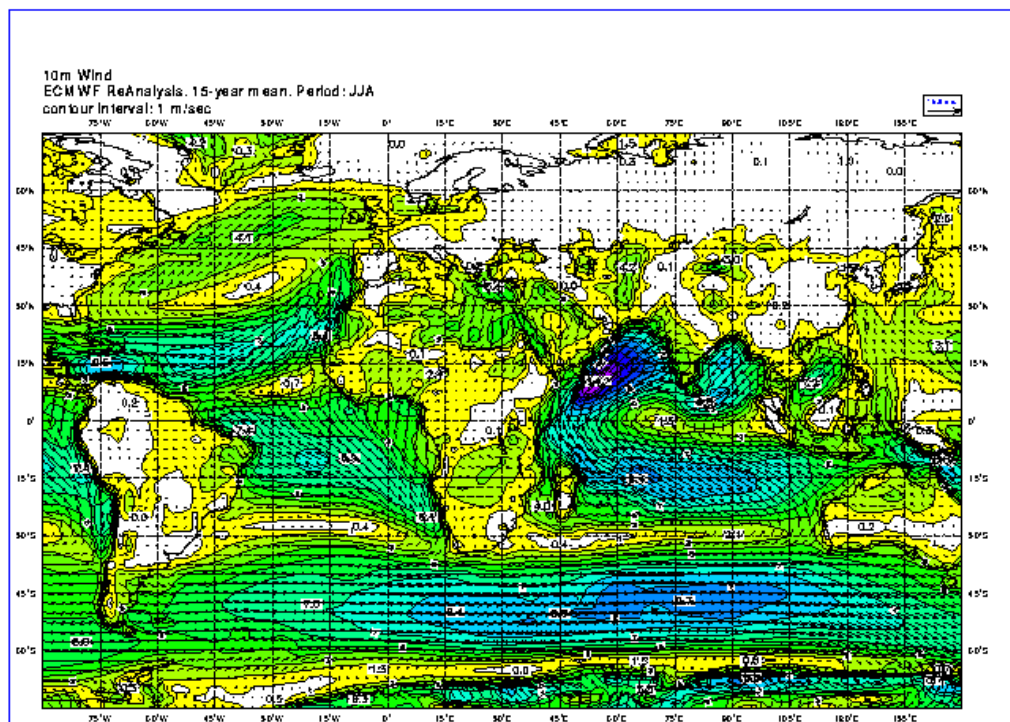

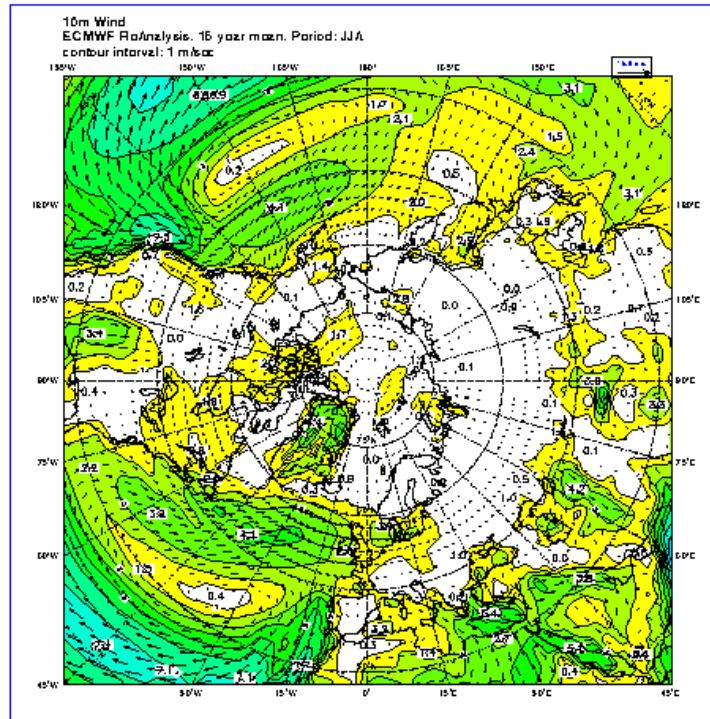

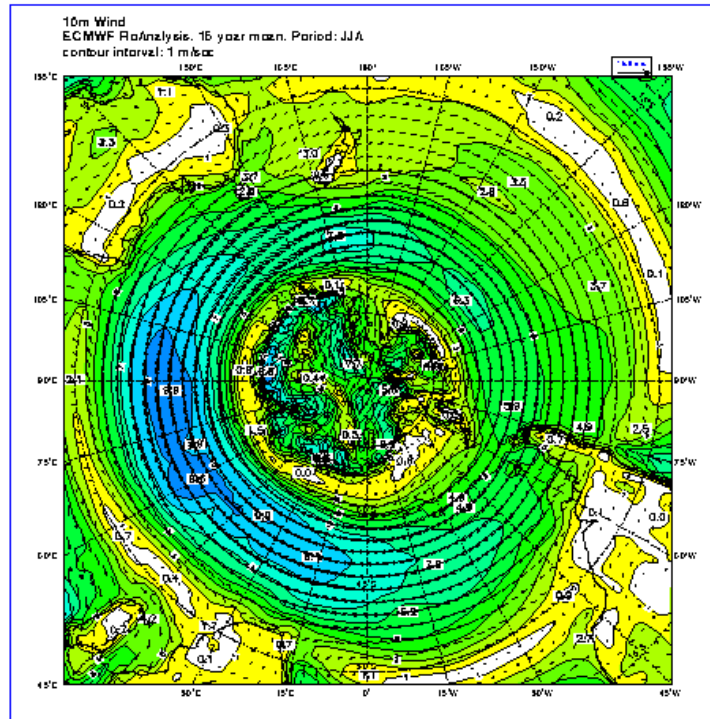

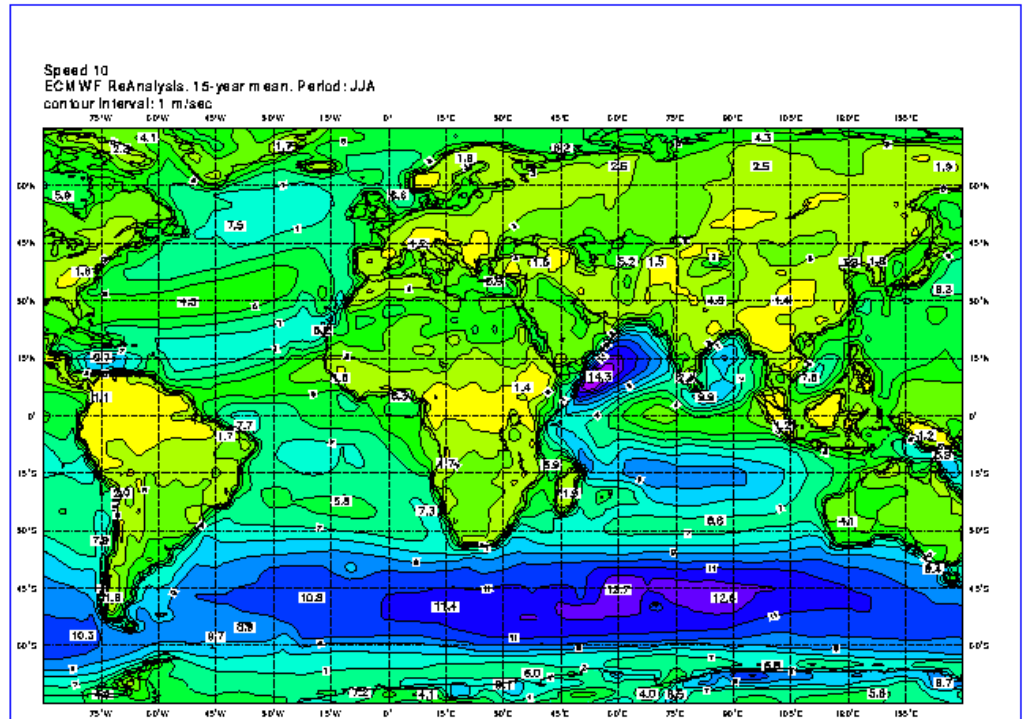

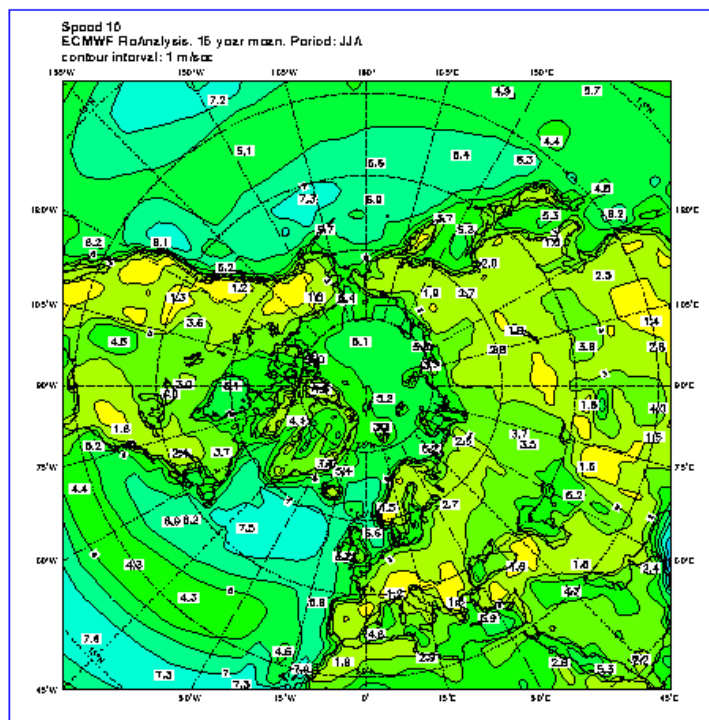

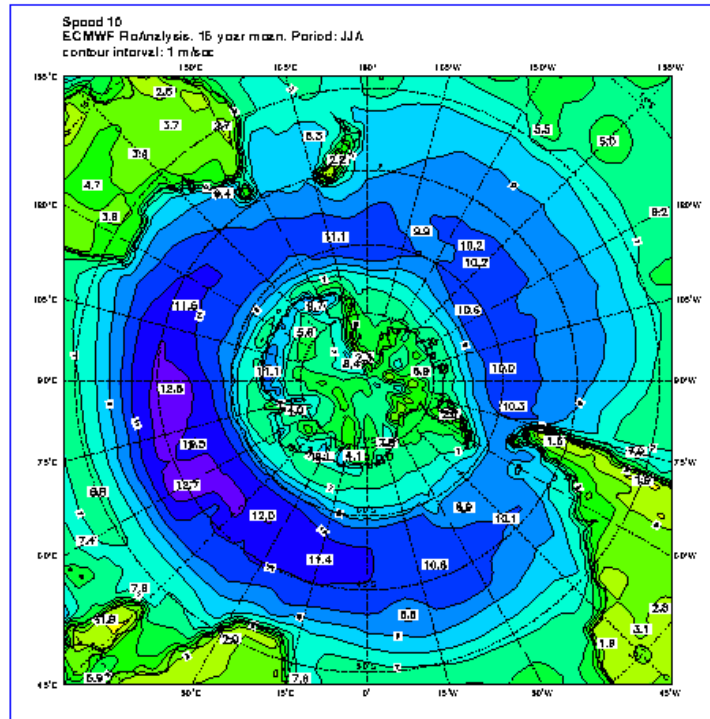

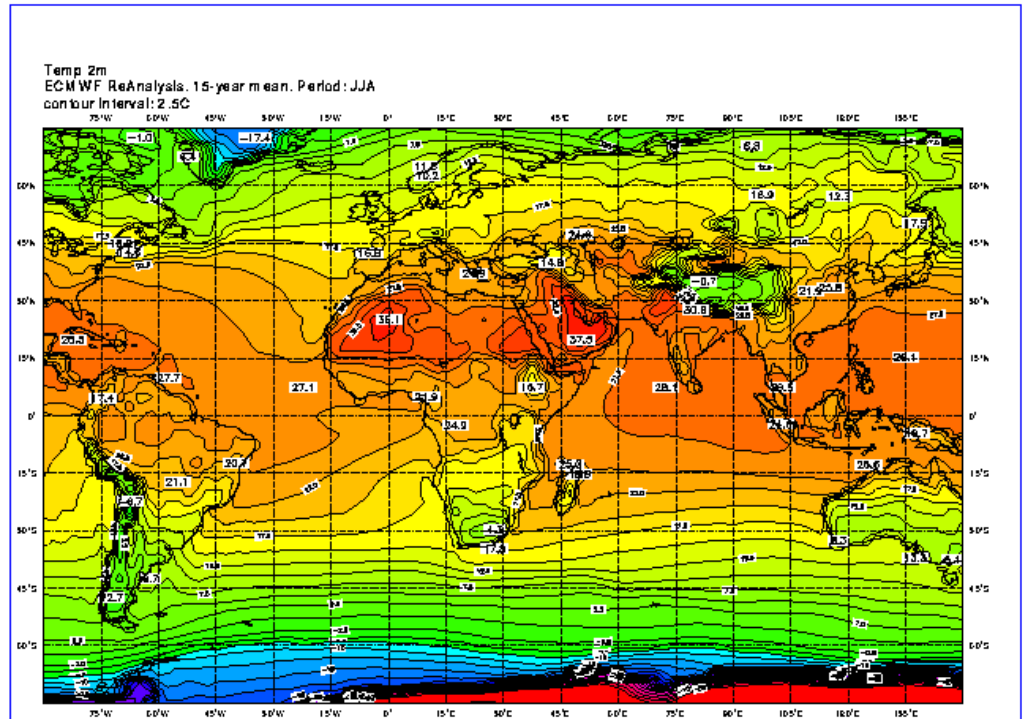

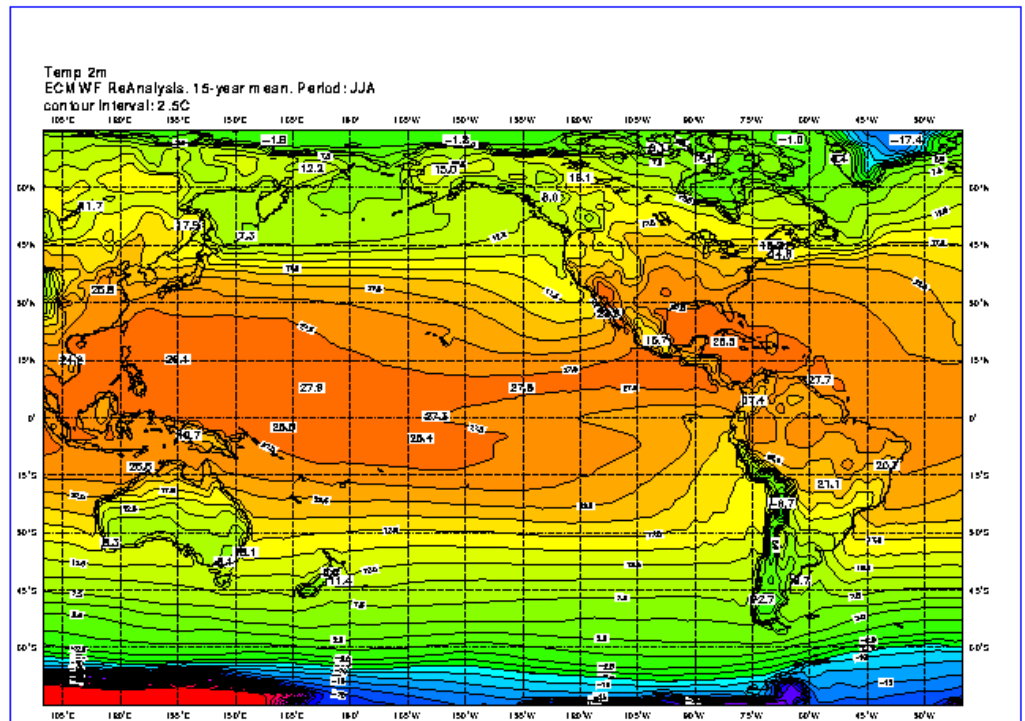

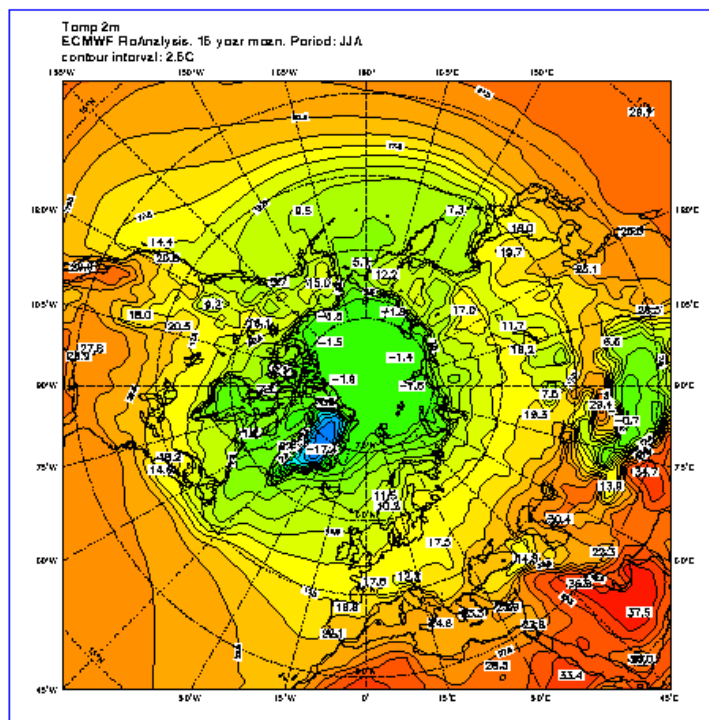

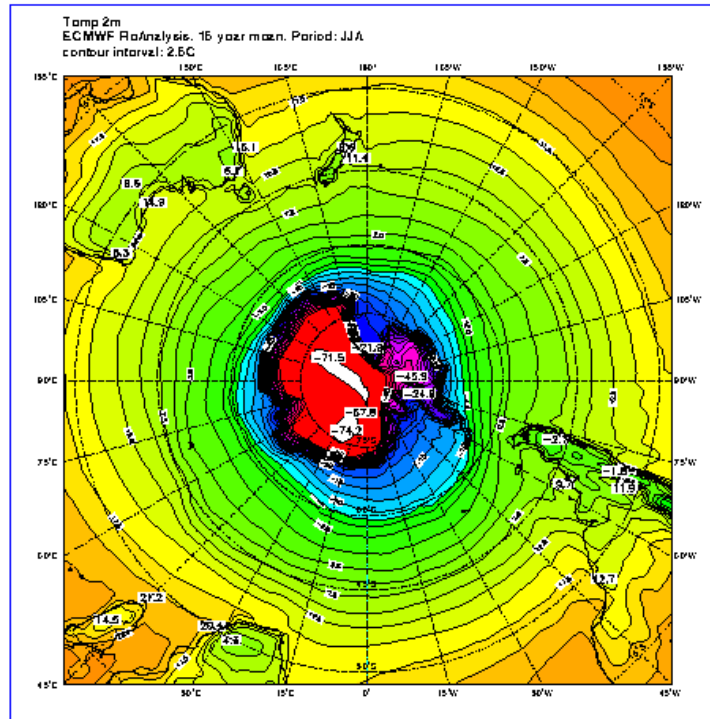

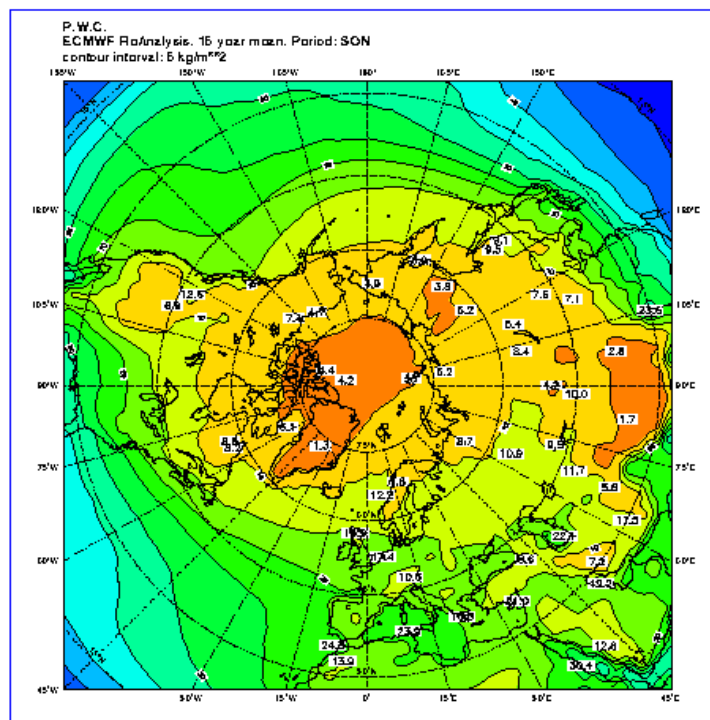

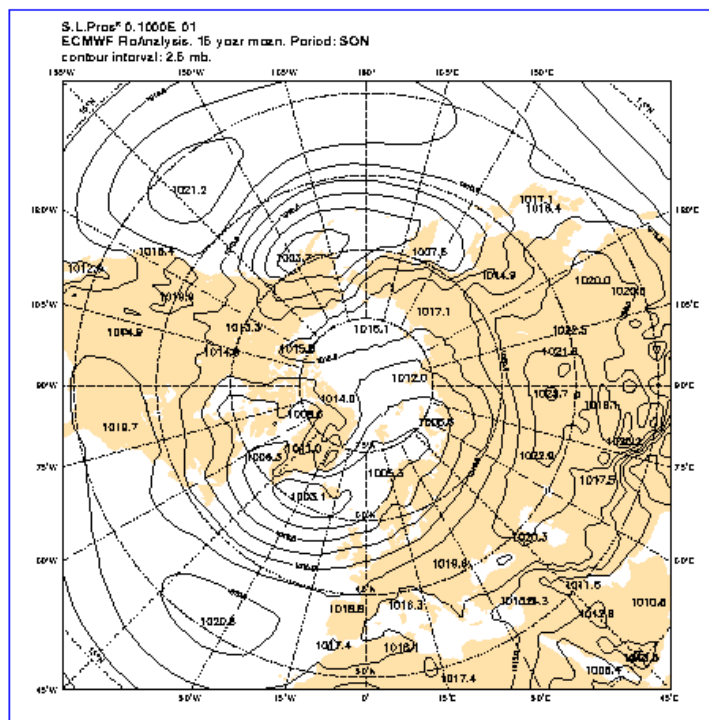

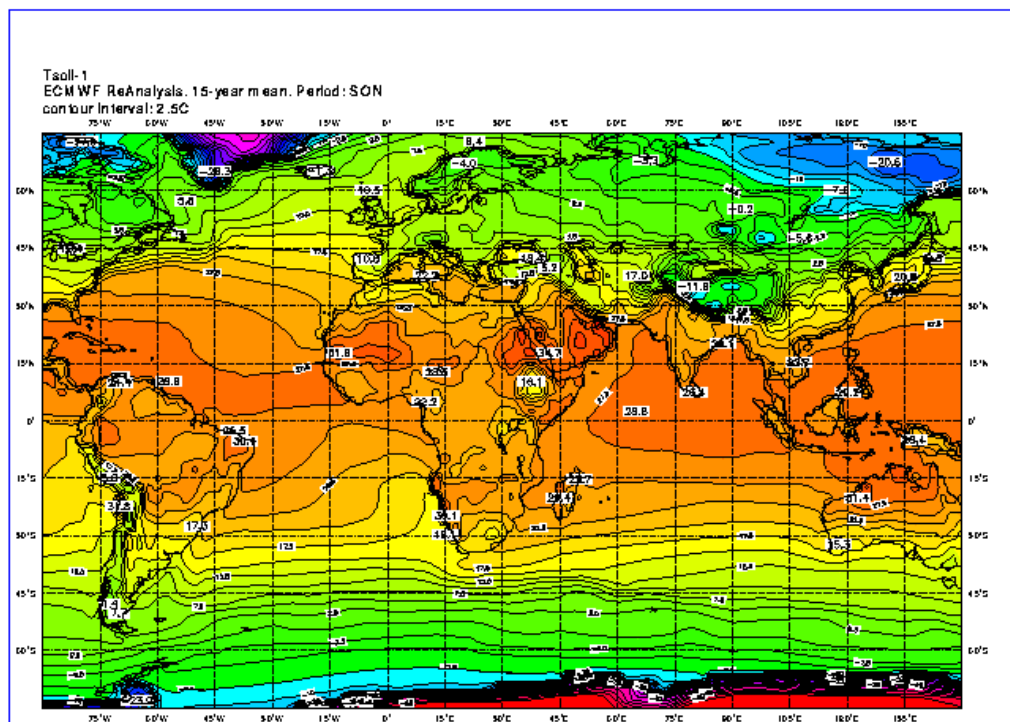

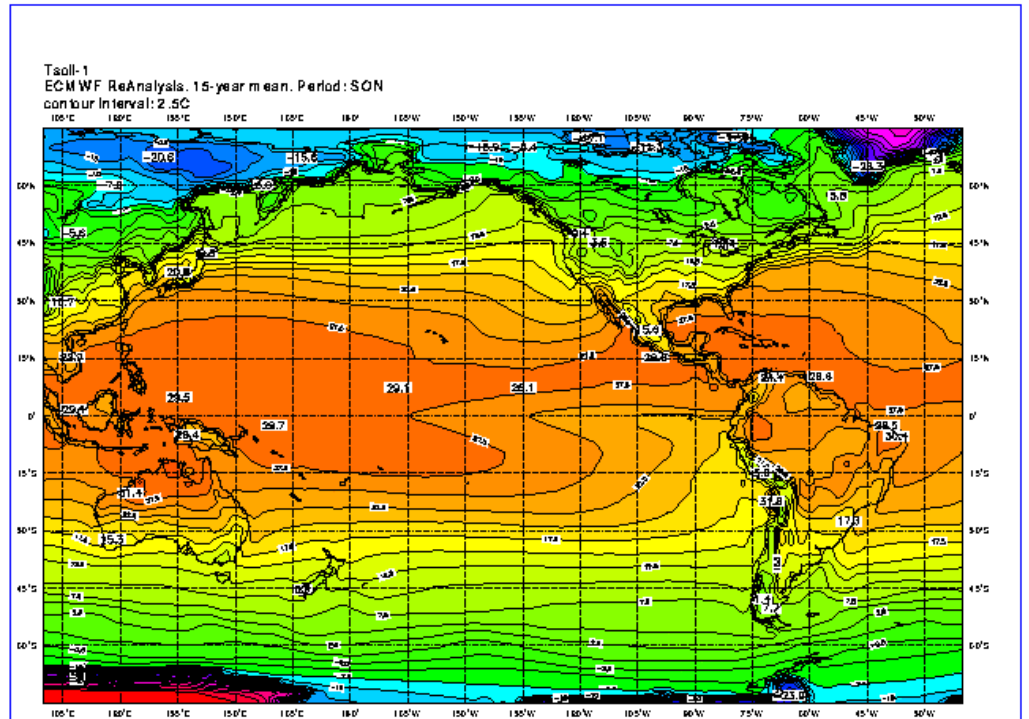

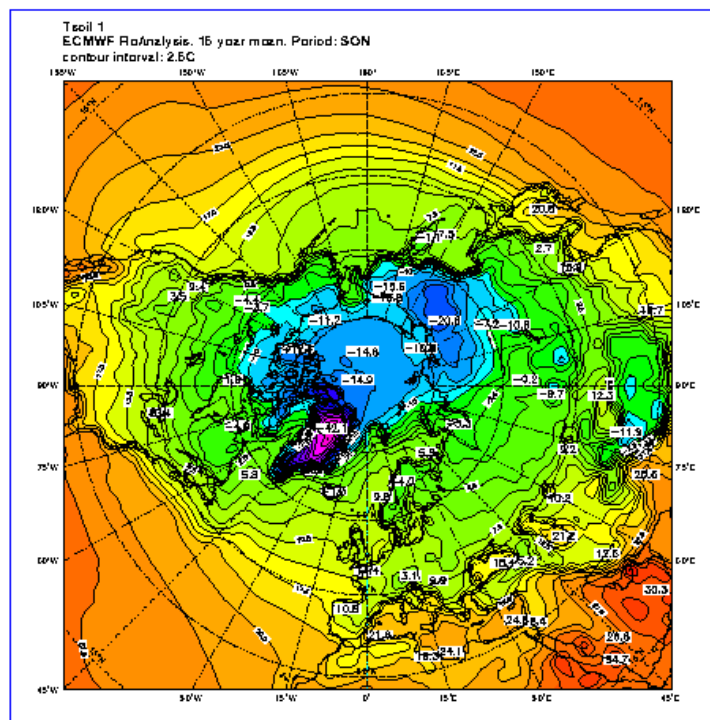

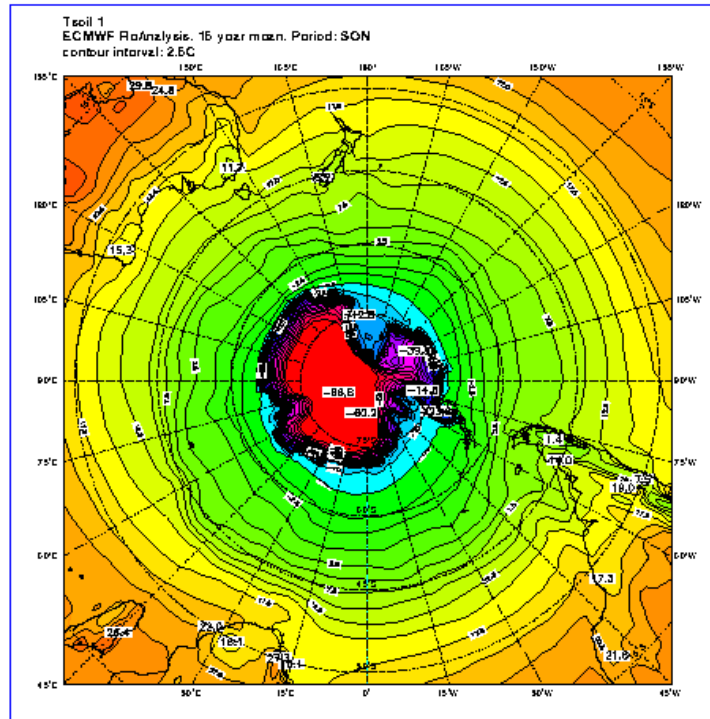

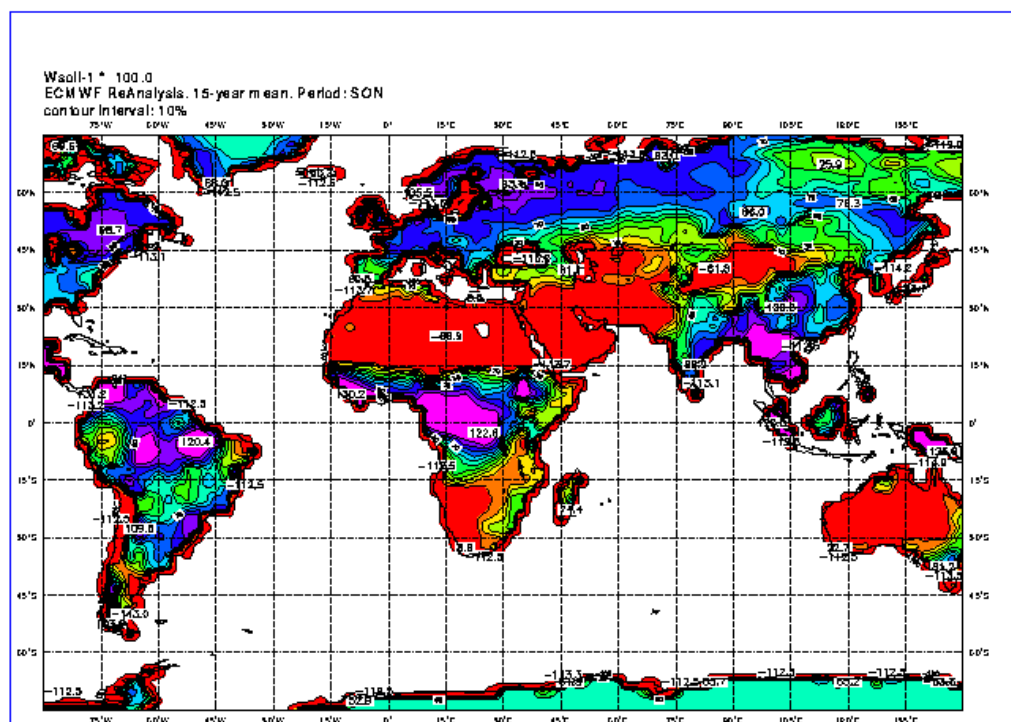

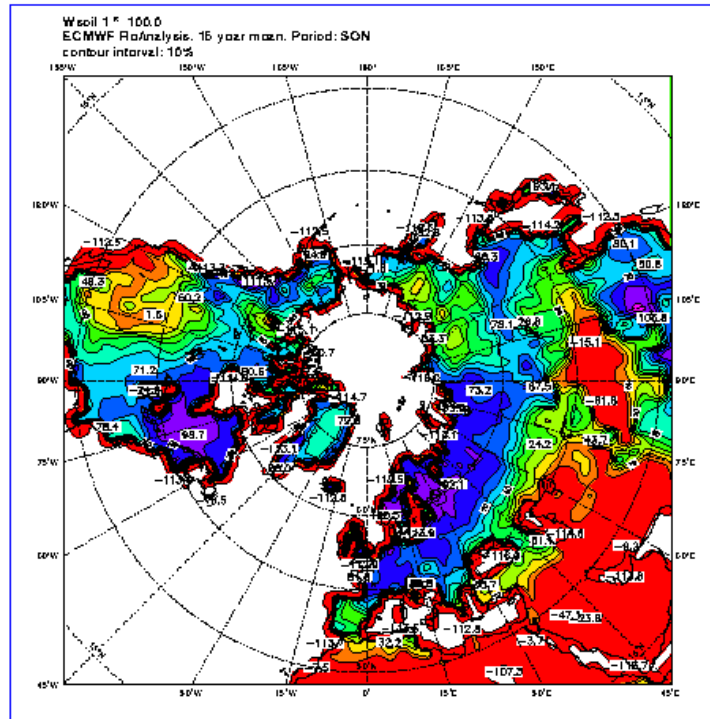

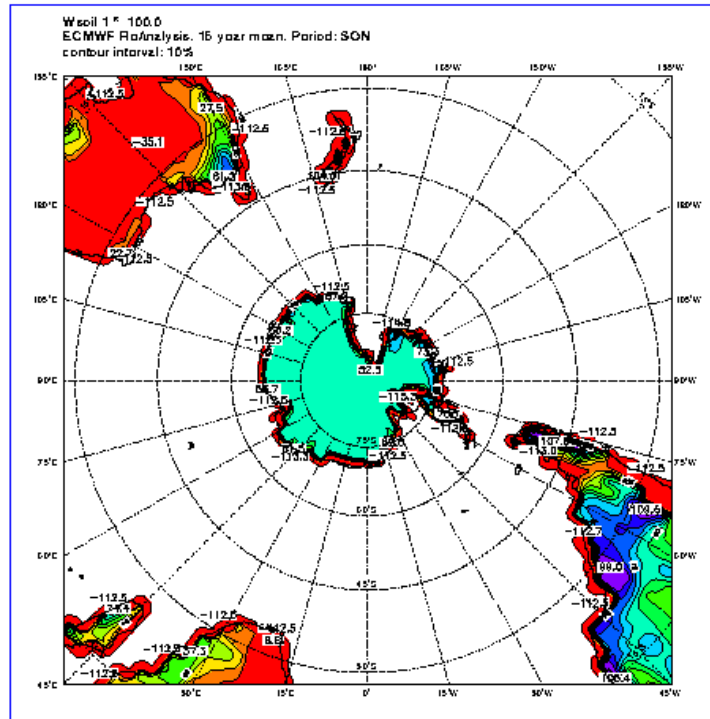

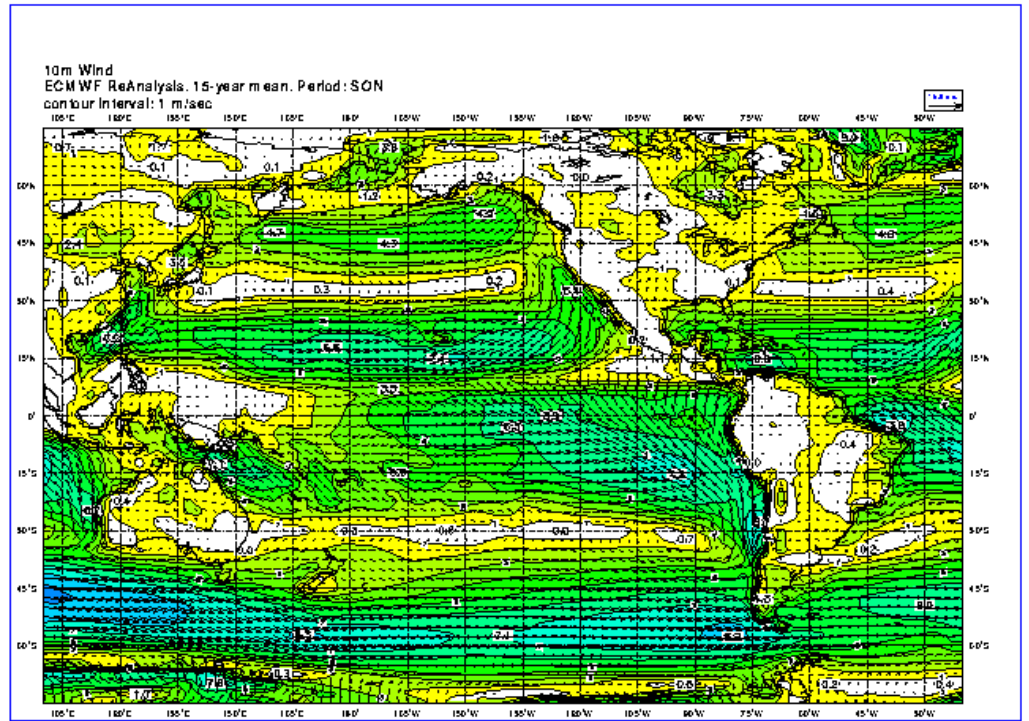

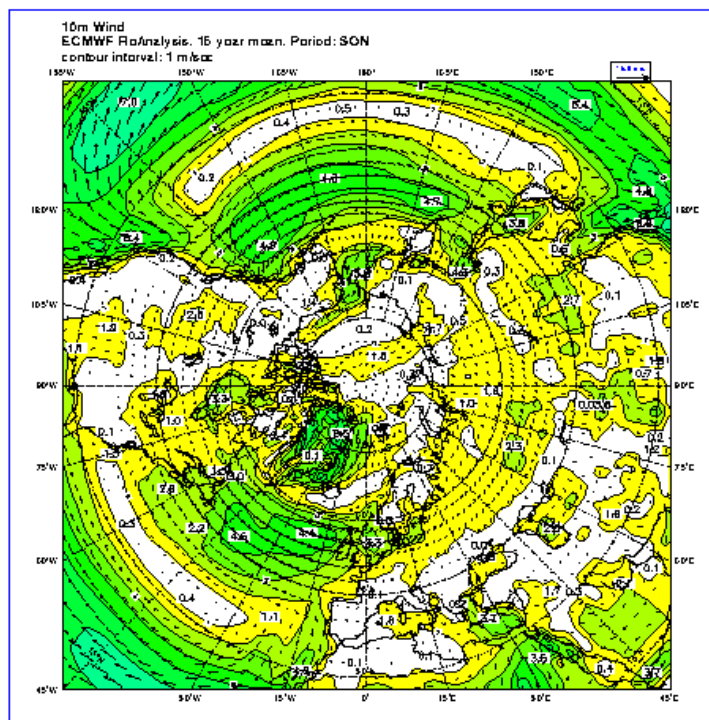

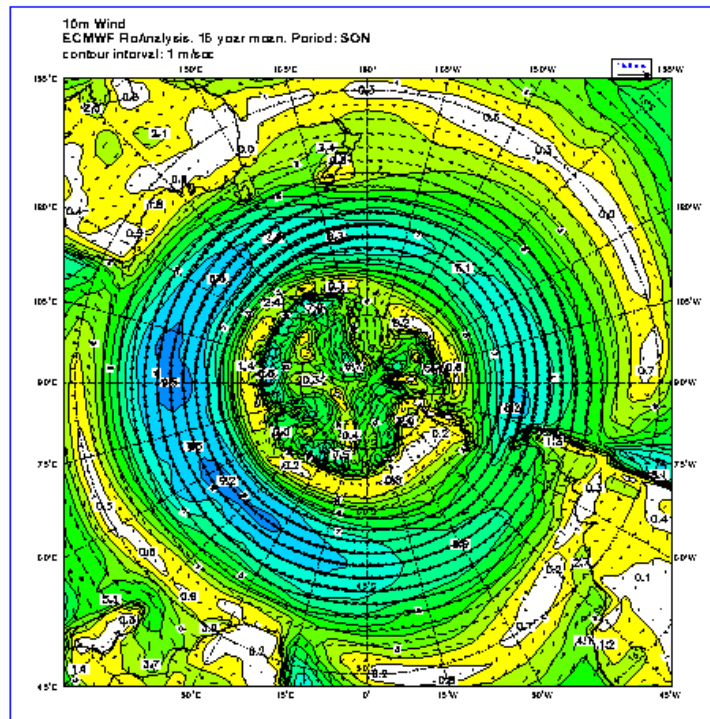

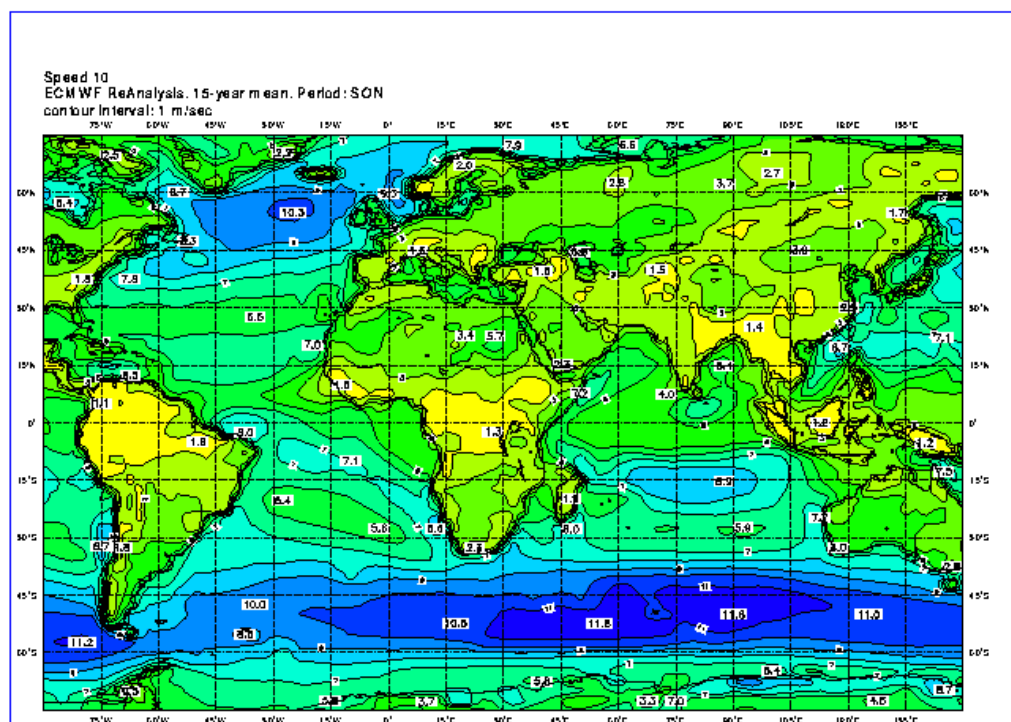

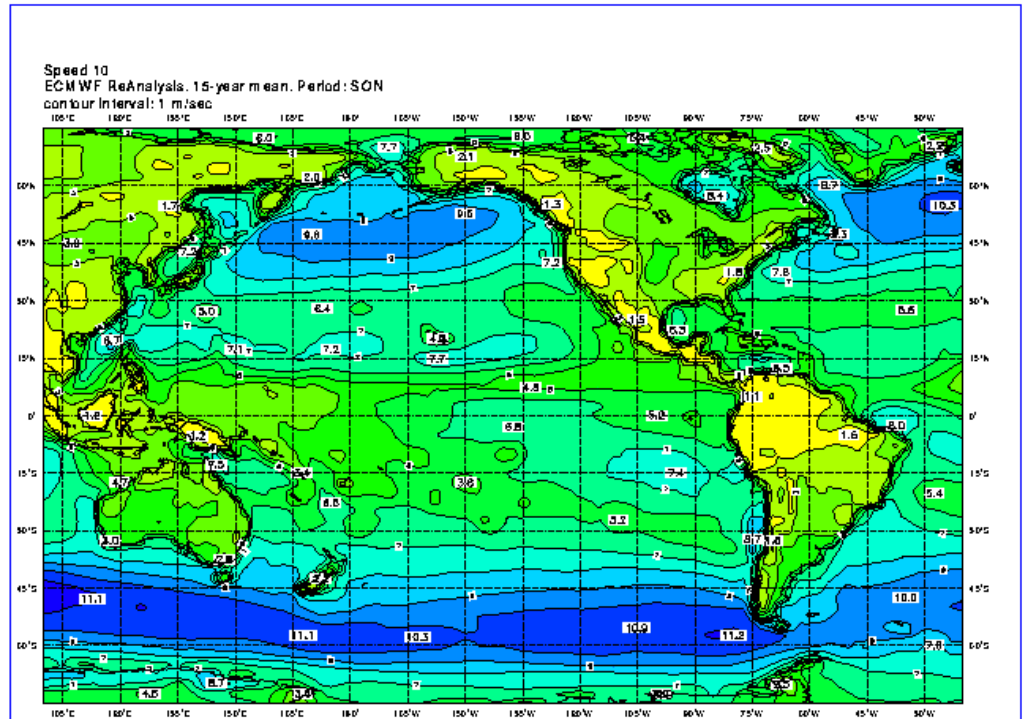

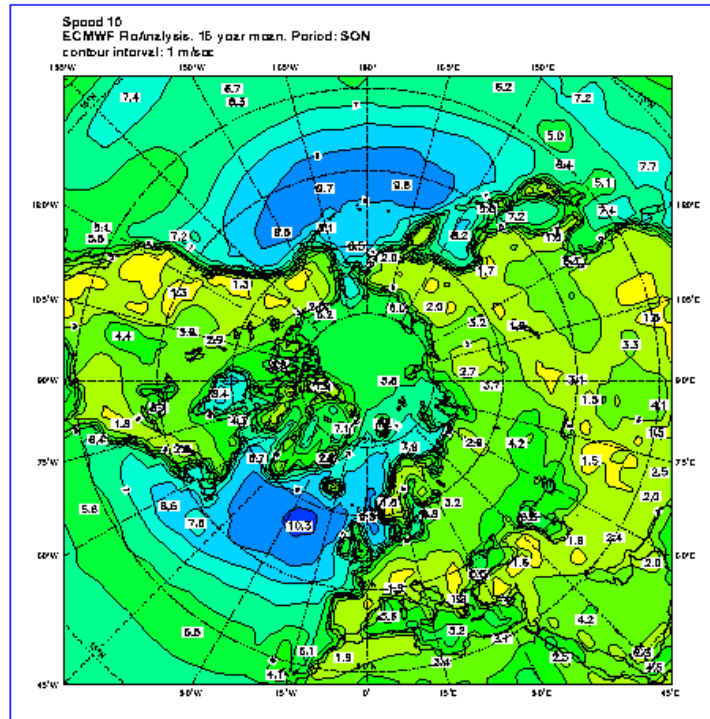

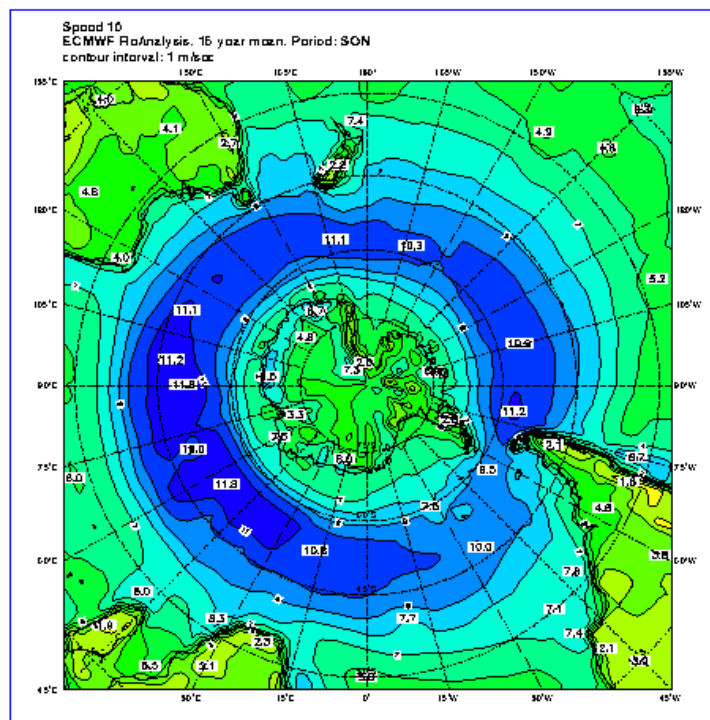

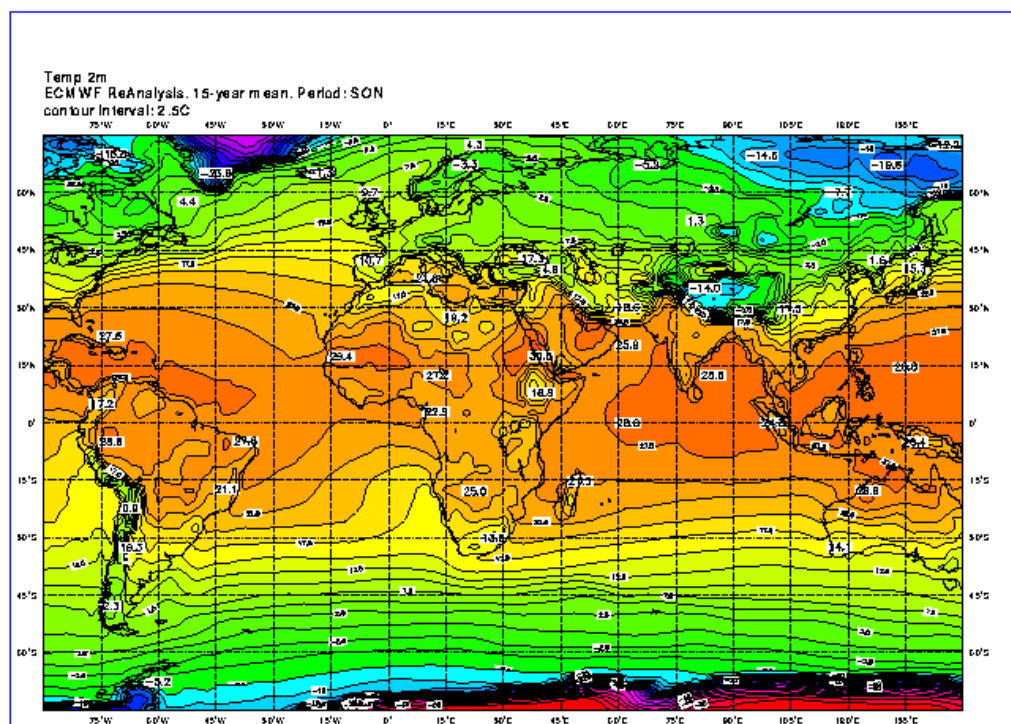

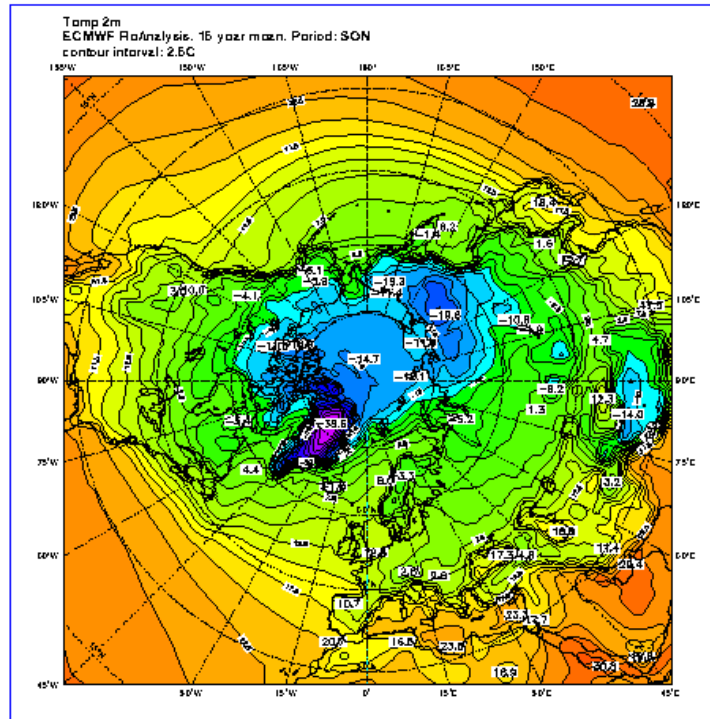

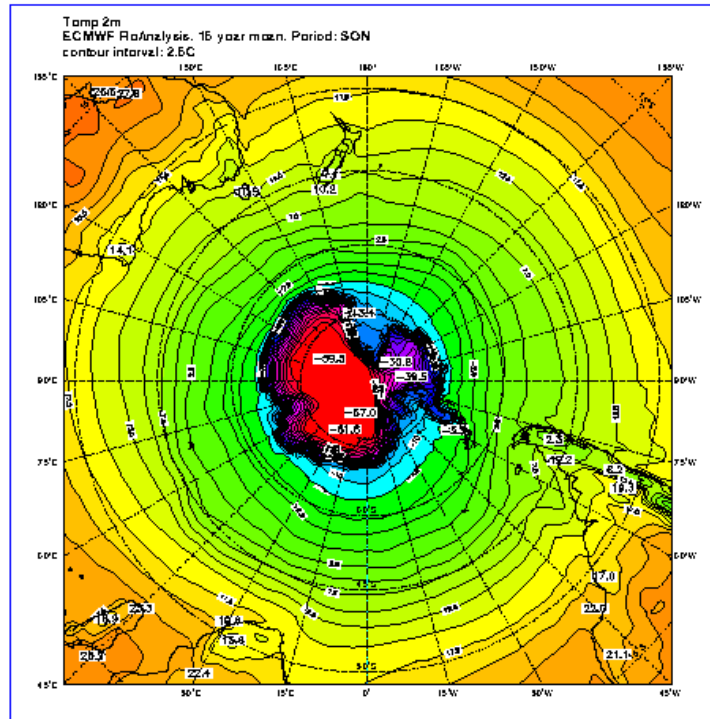

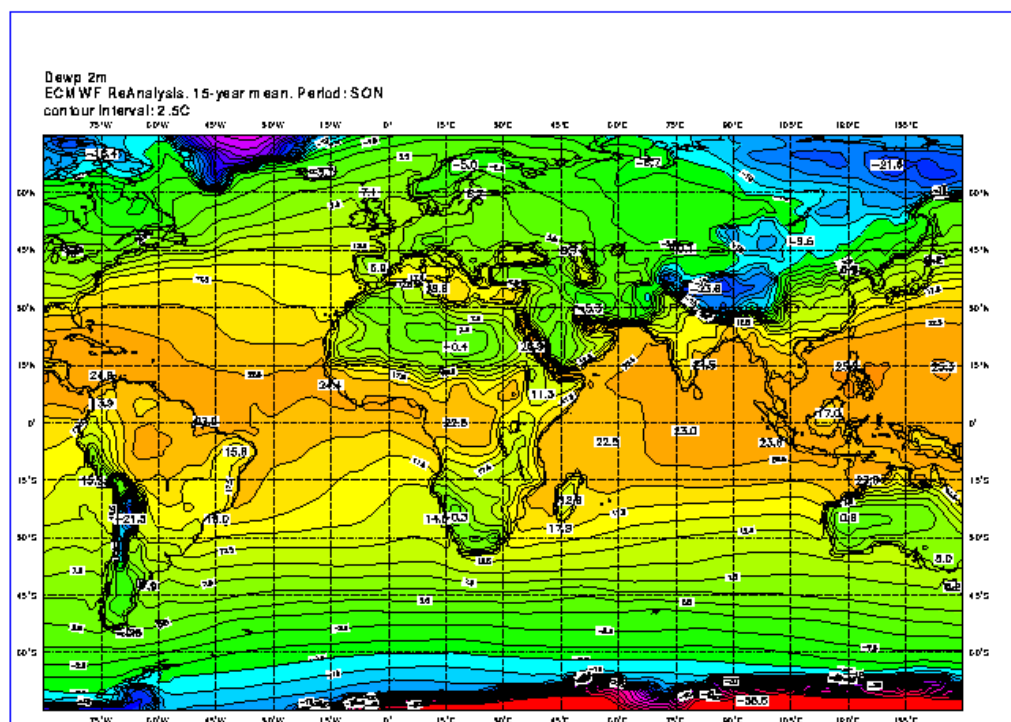

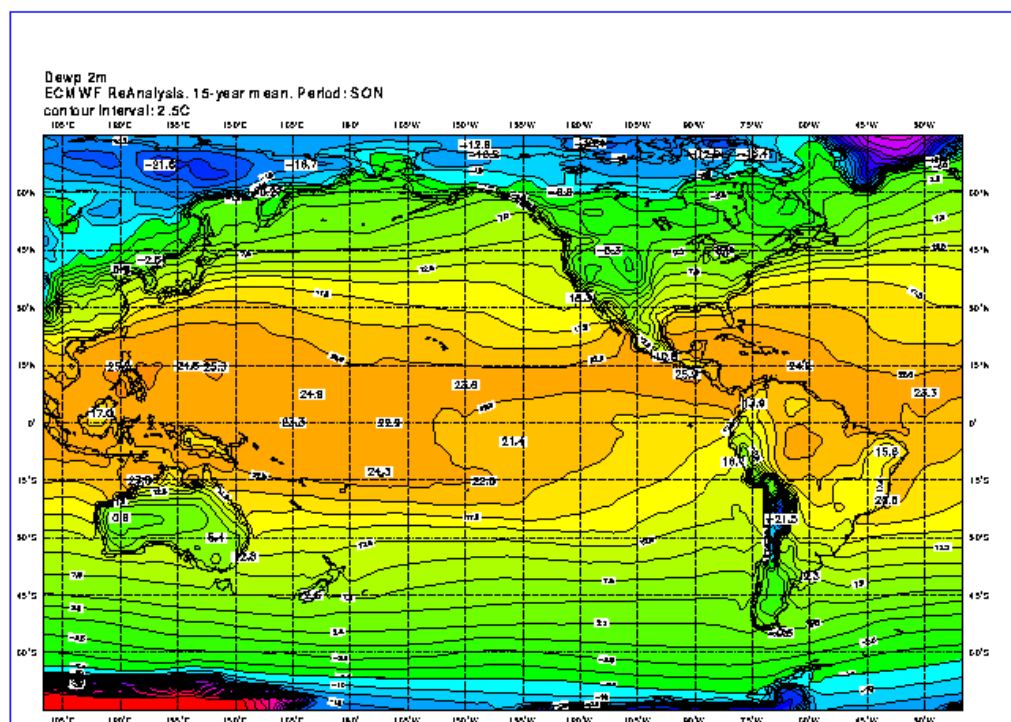

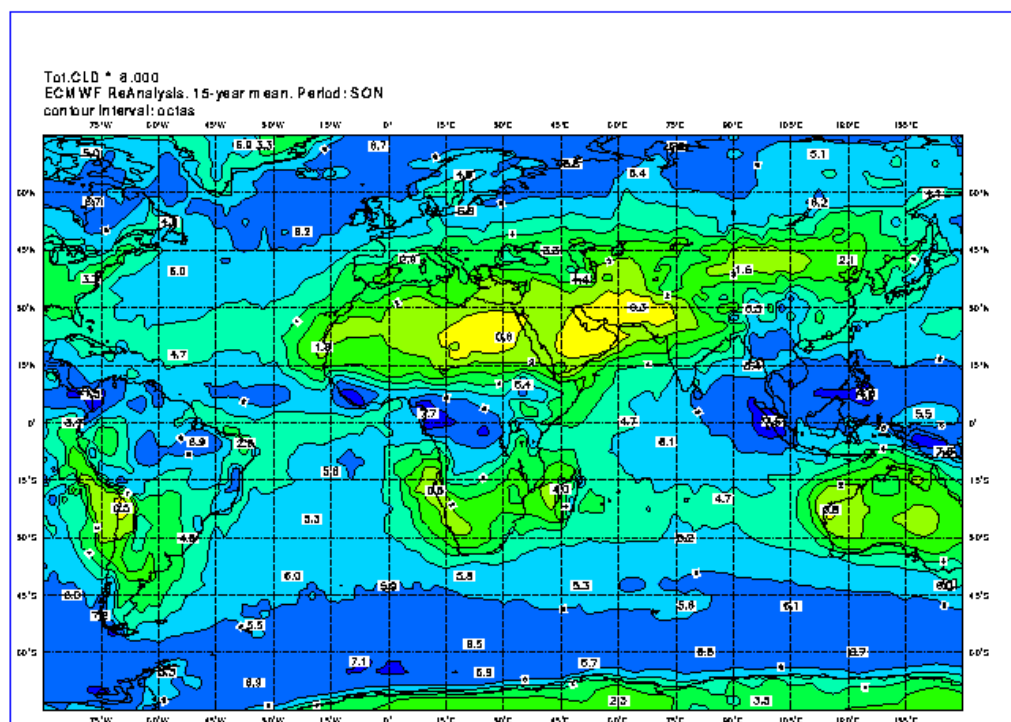

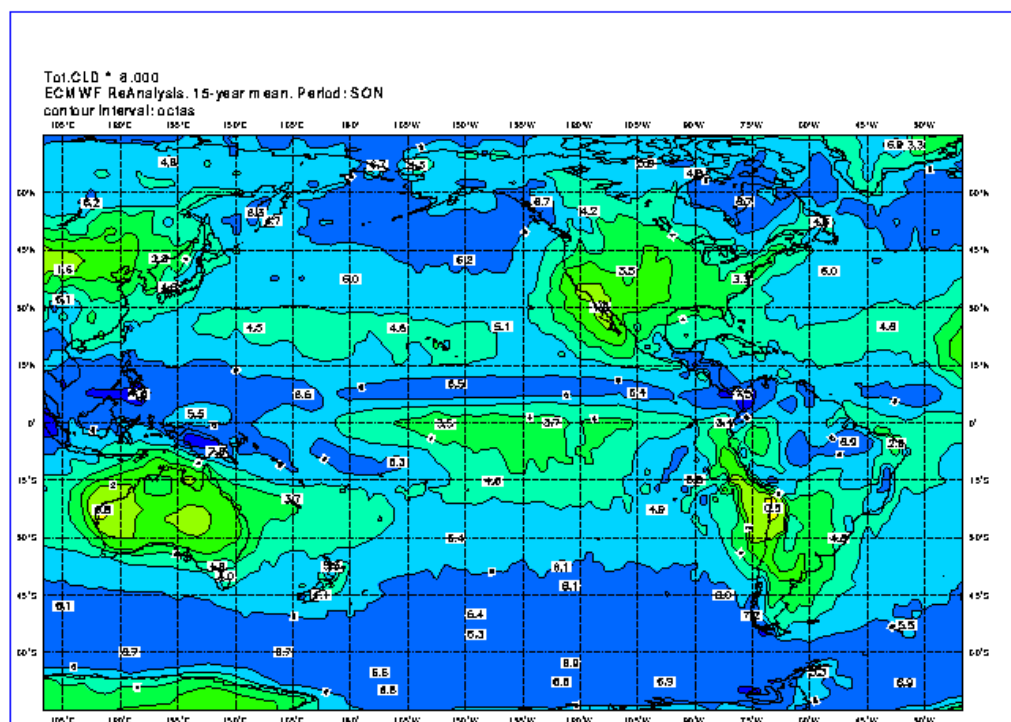

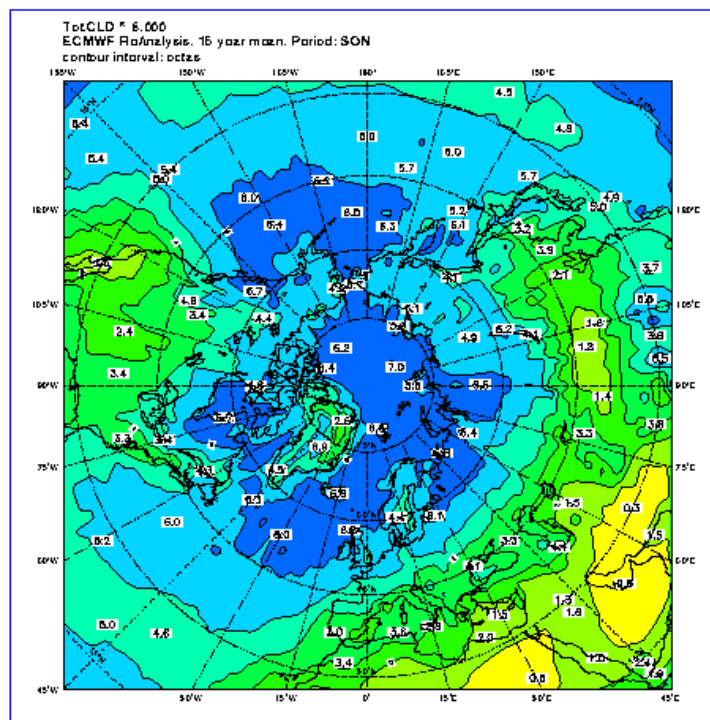

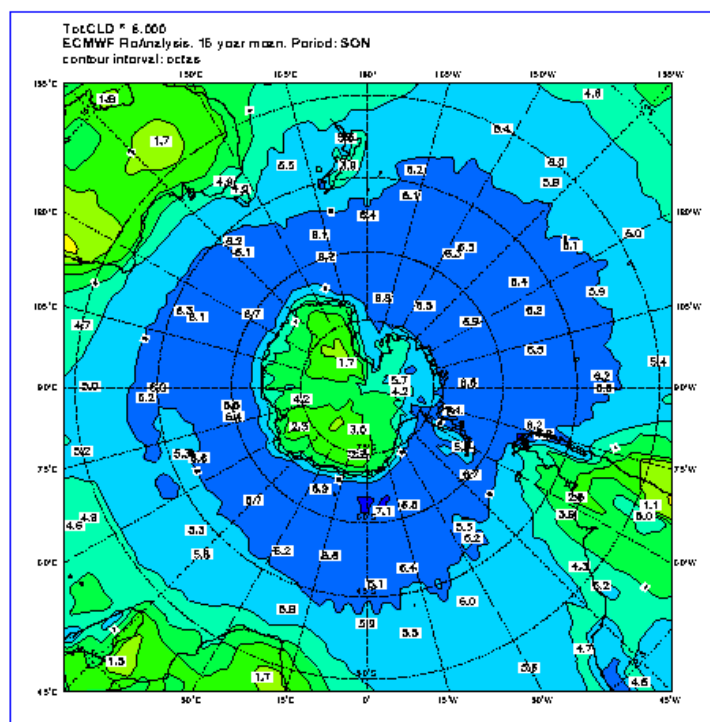

Please note that this content may be out-of-date. If you have any questions about this please visit our [support portal](#).



ERA-15 Picture Gallery

[Back](#)

Fluxes

- All year
- December, January, and February
- March, April and May
- June, July and August
- September, October and November

All Year

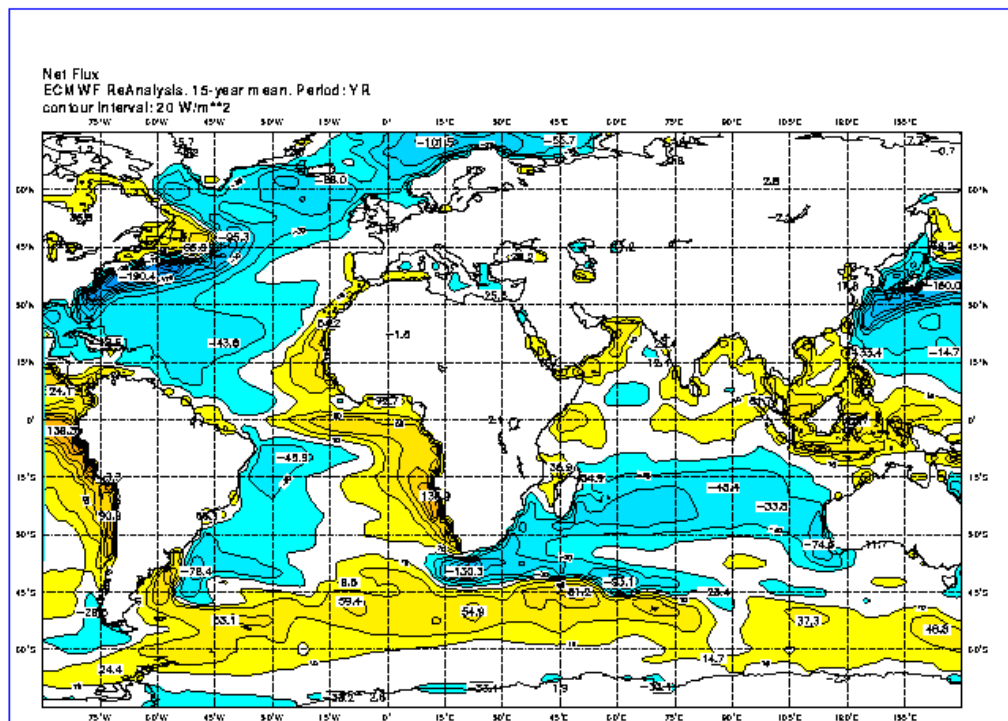

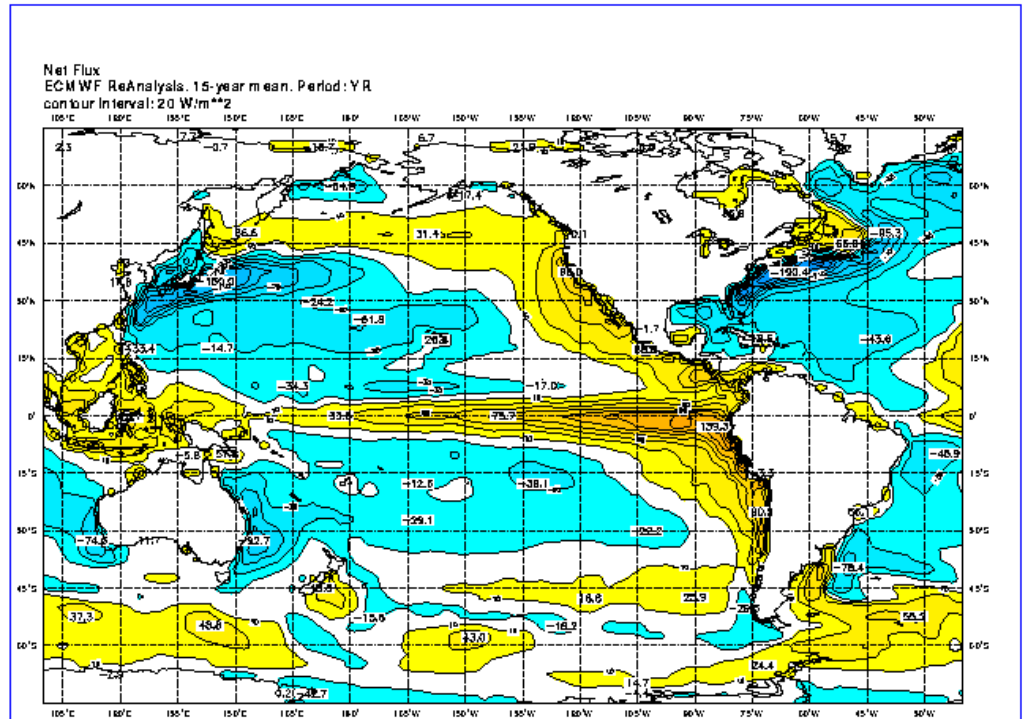

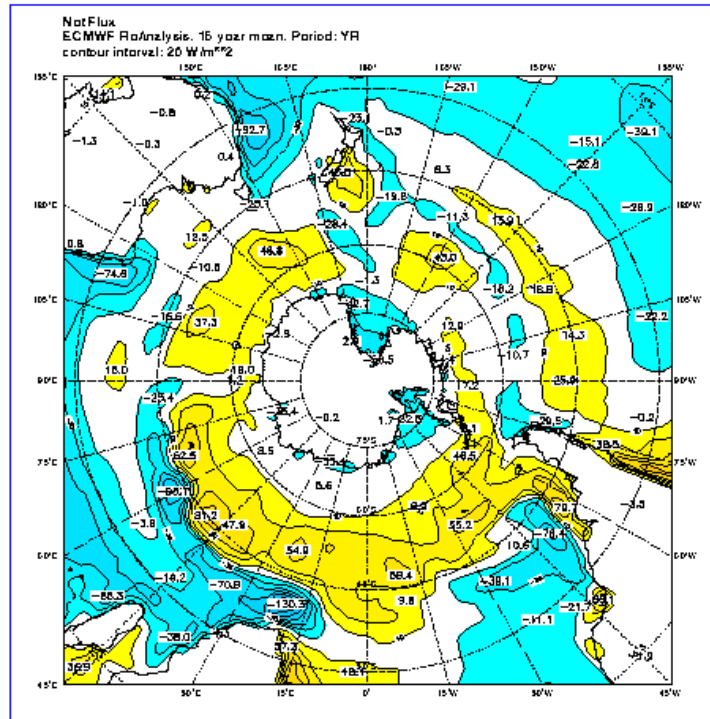

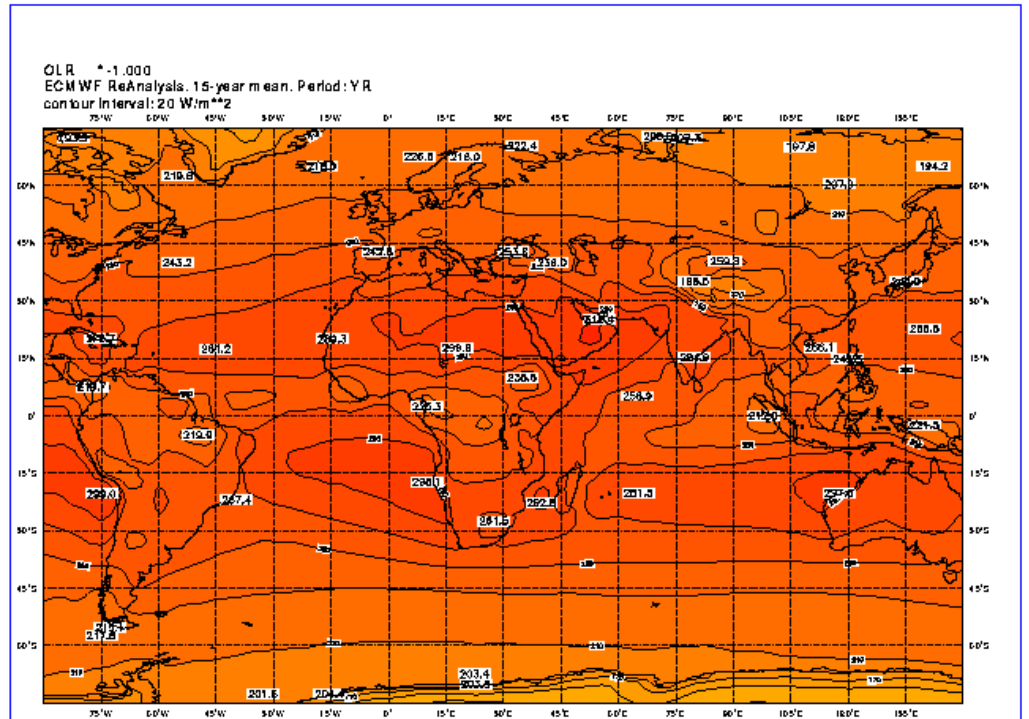

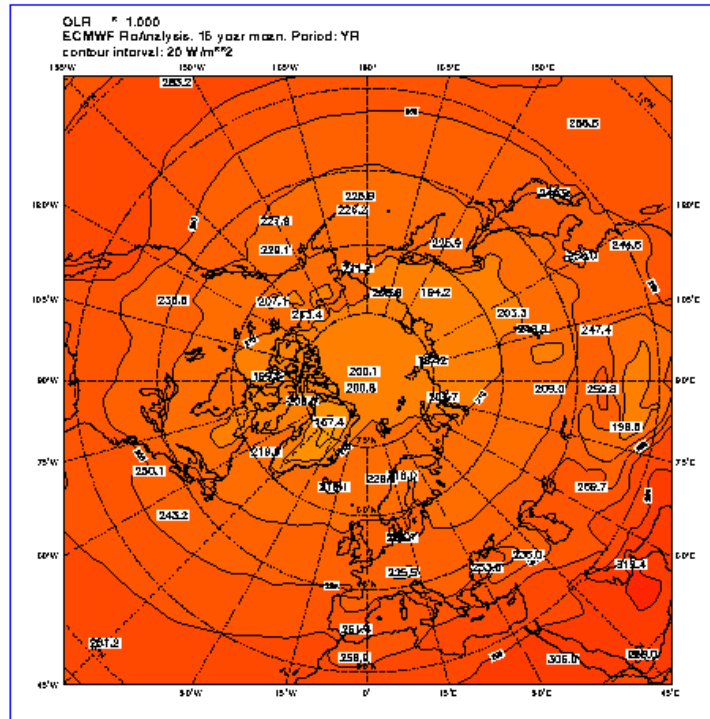

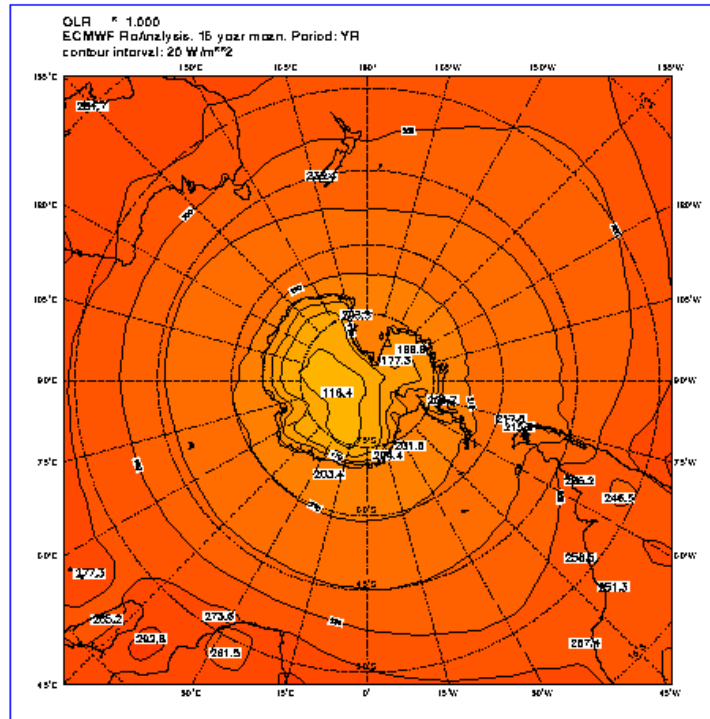

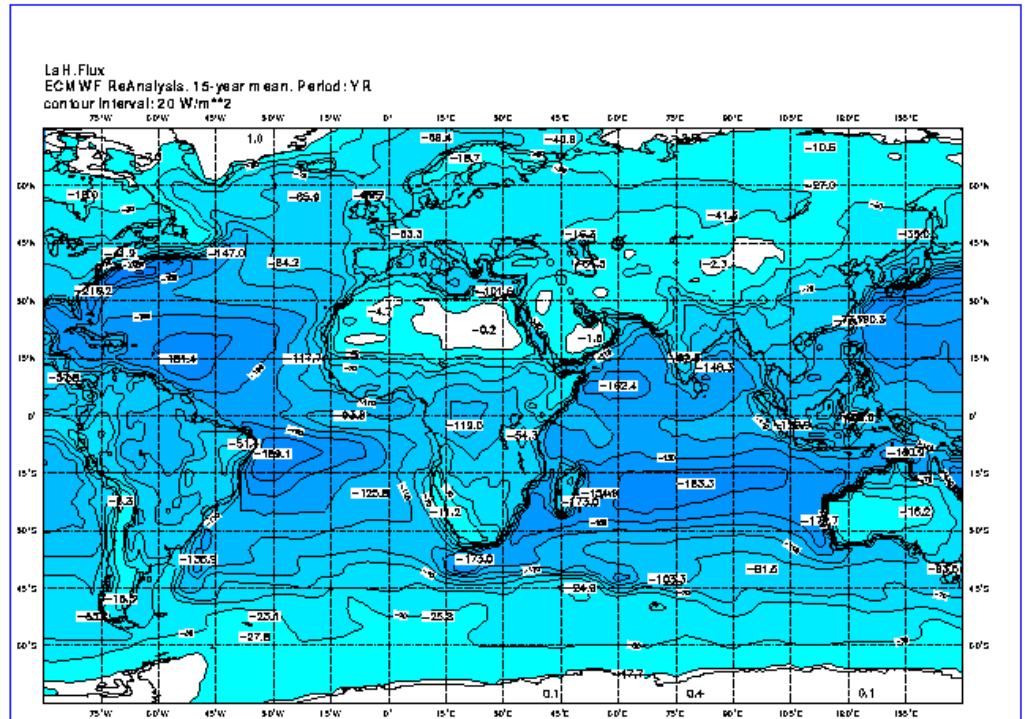

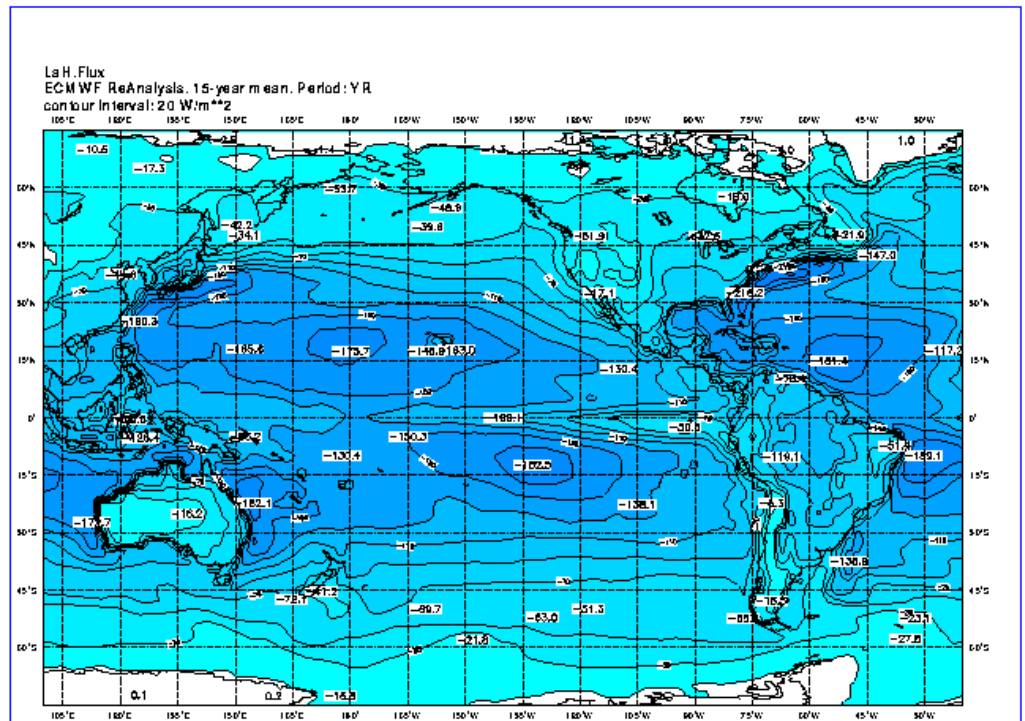

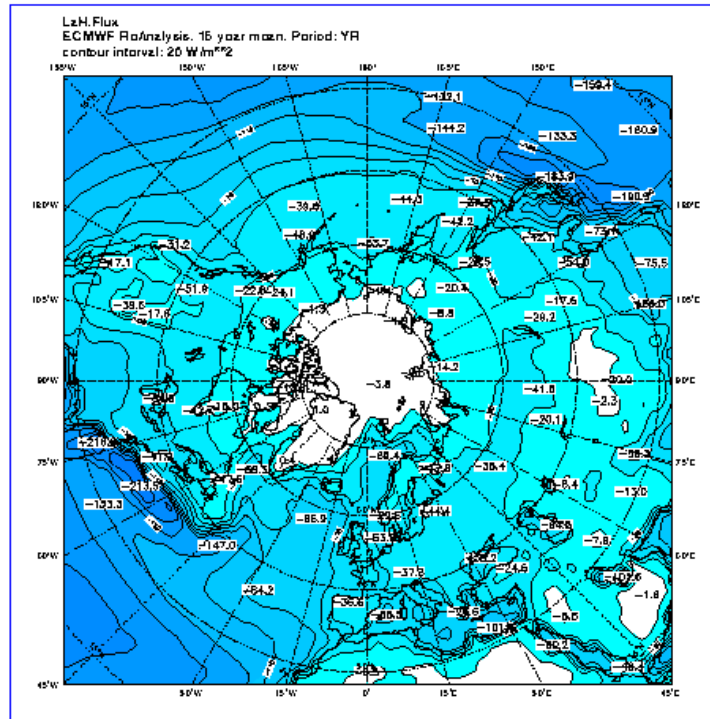

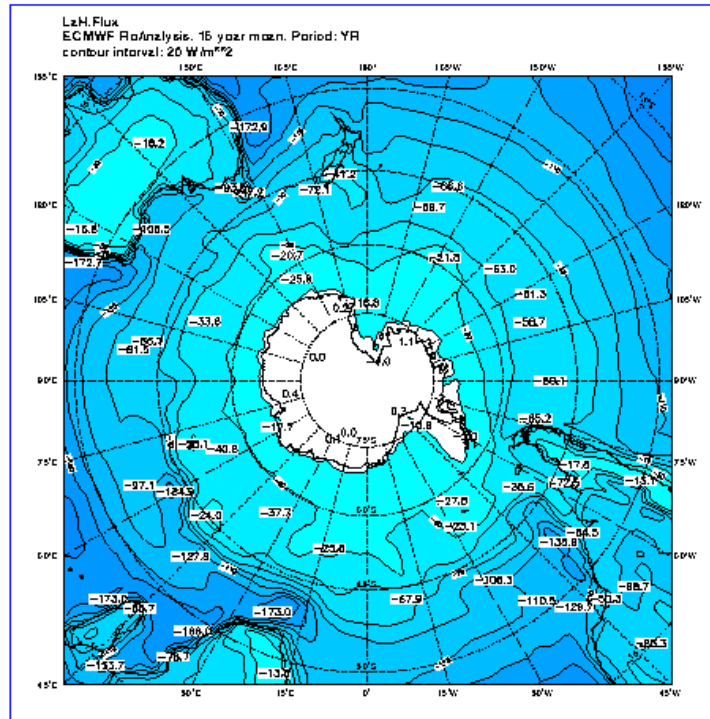

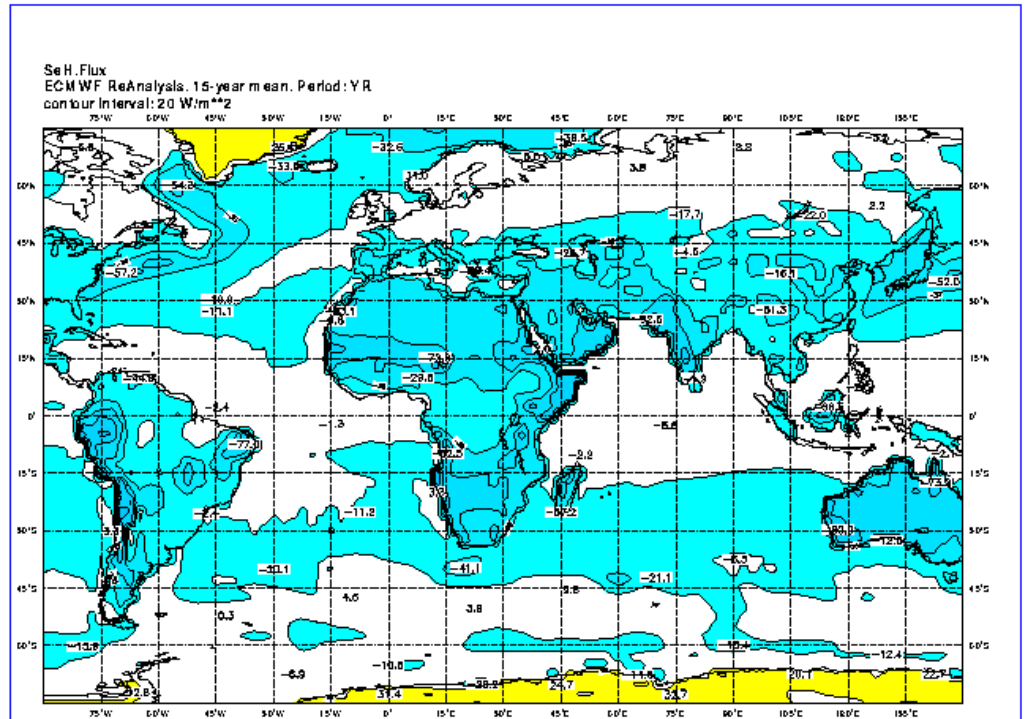

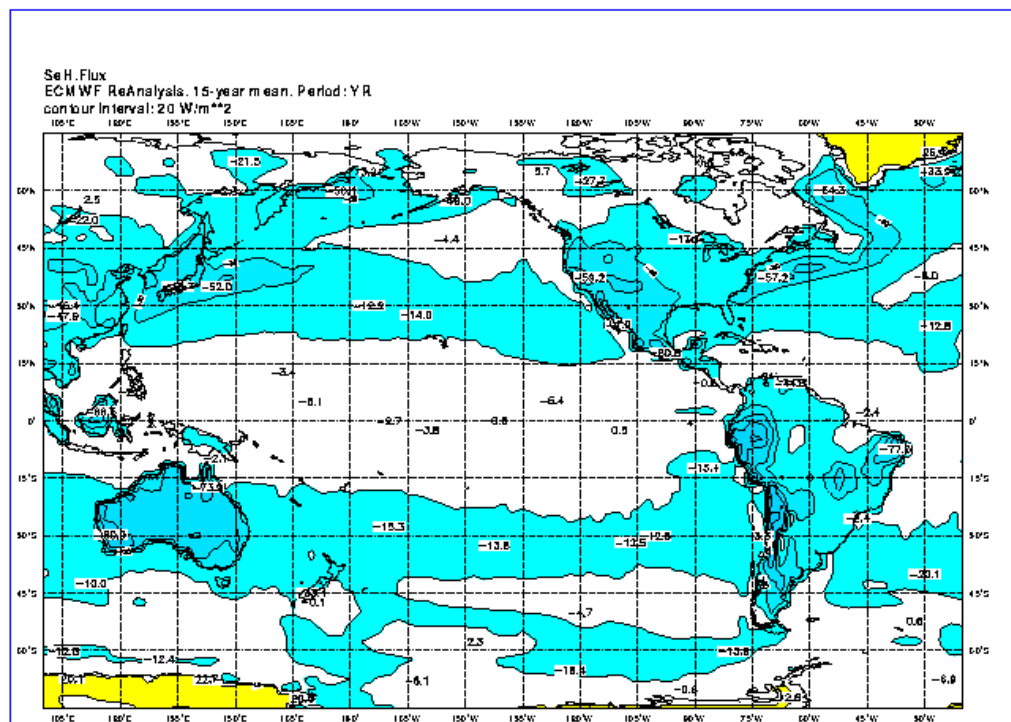

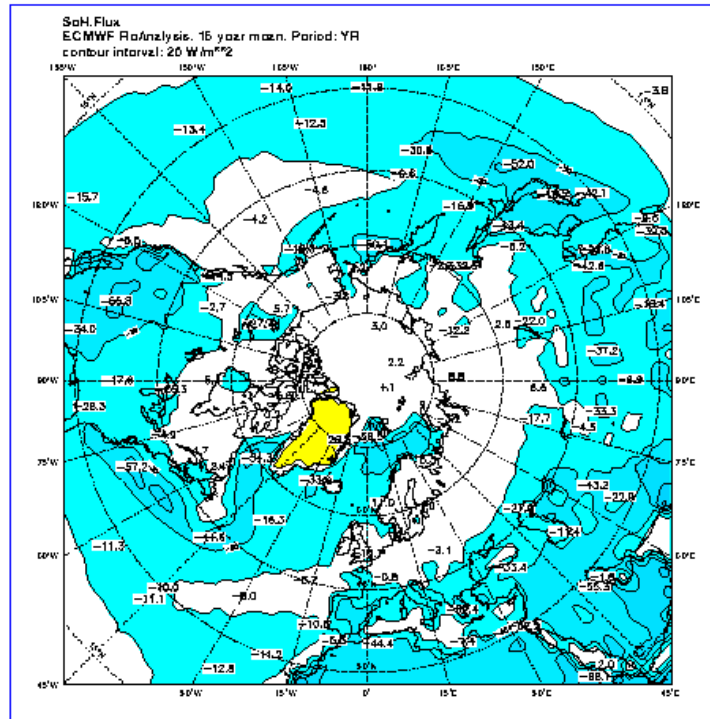

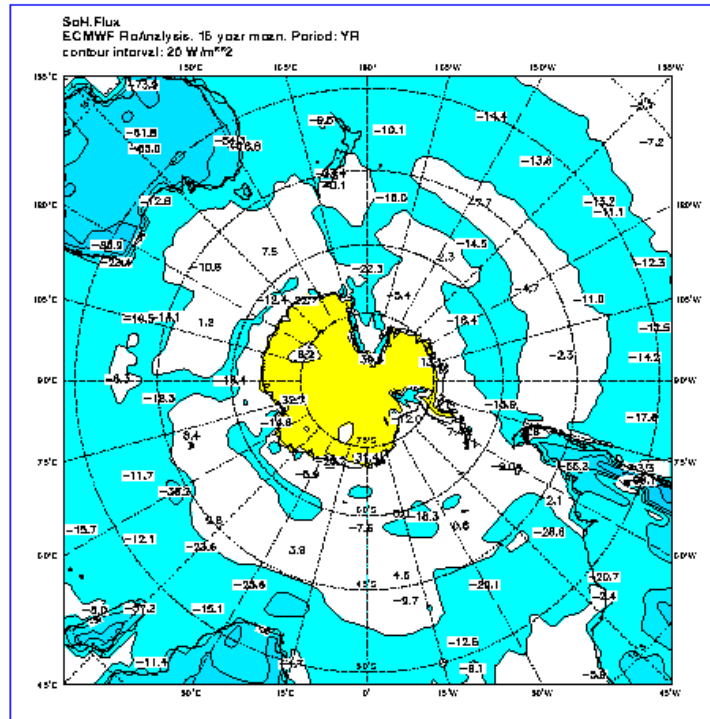

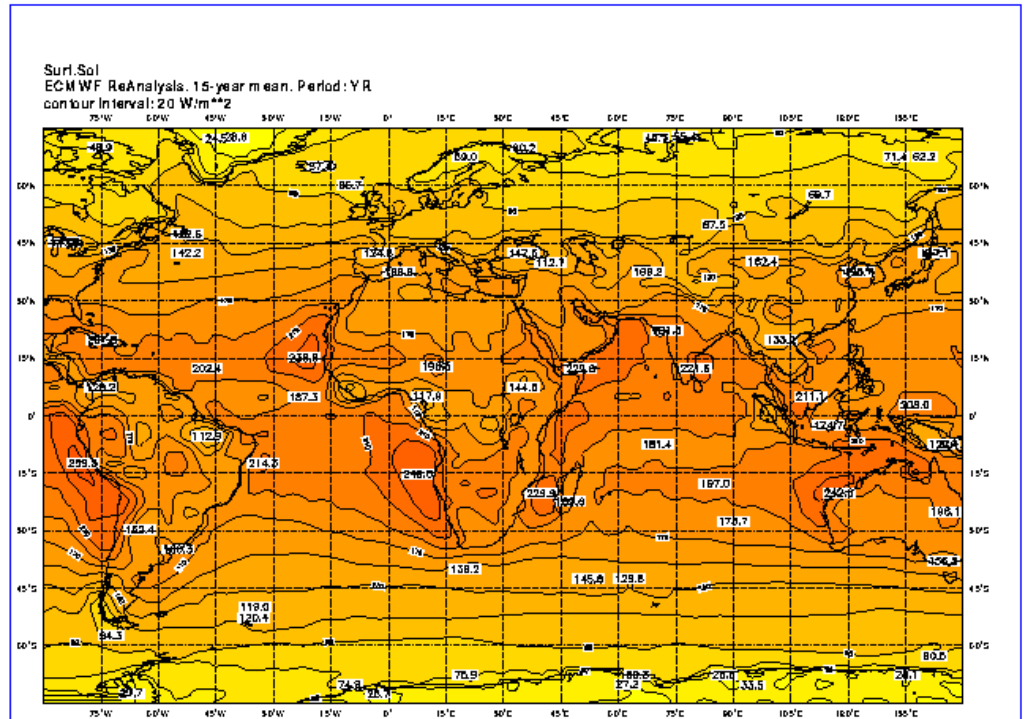

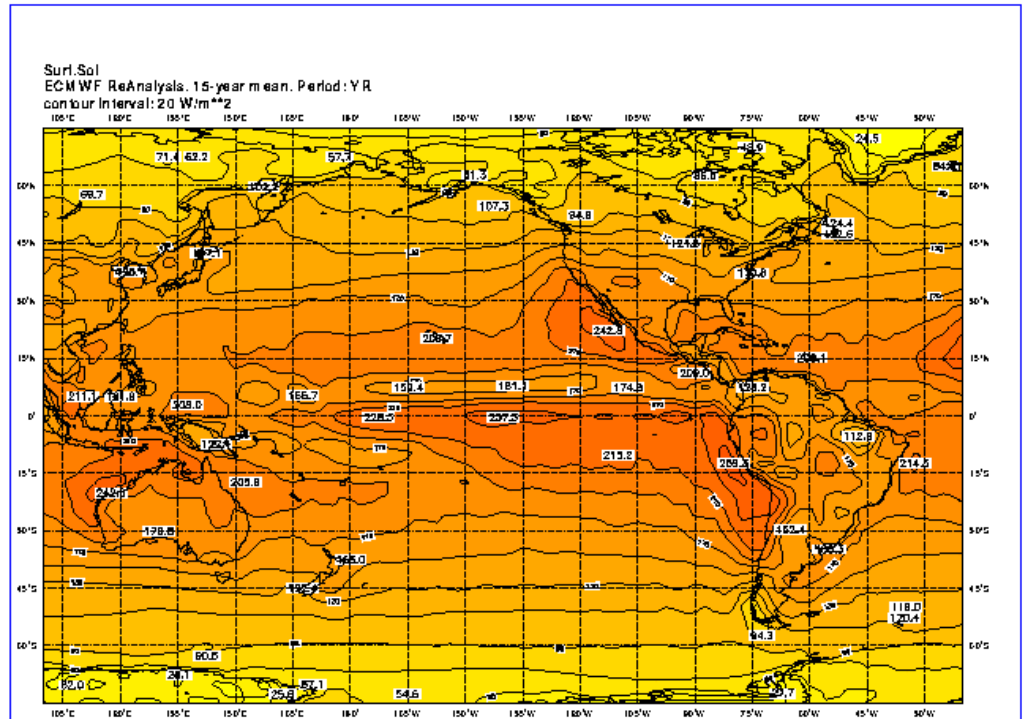

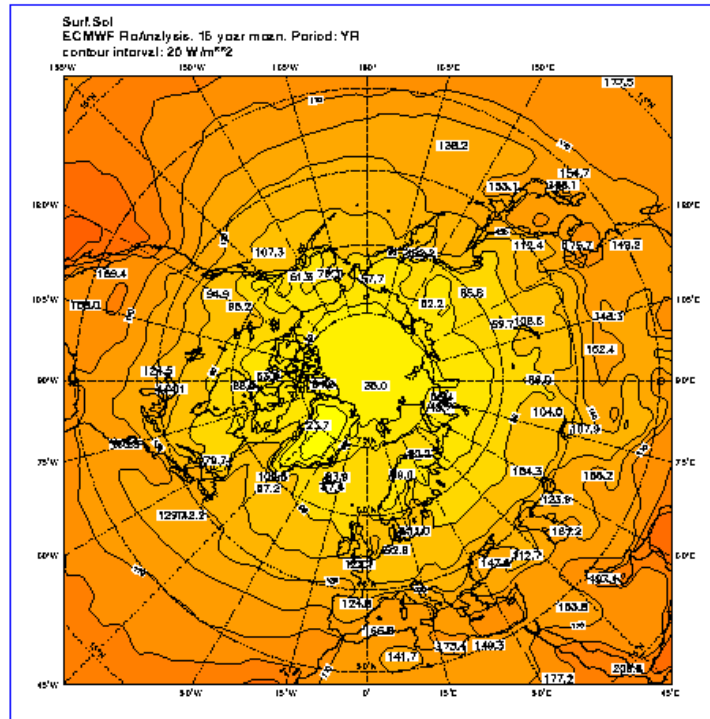

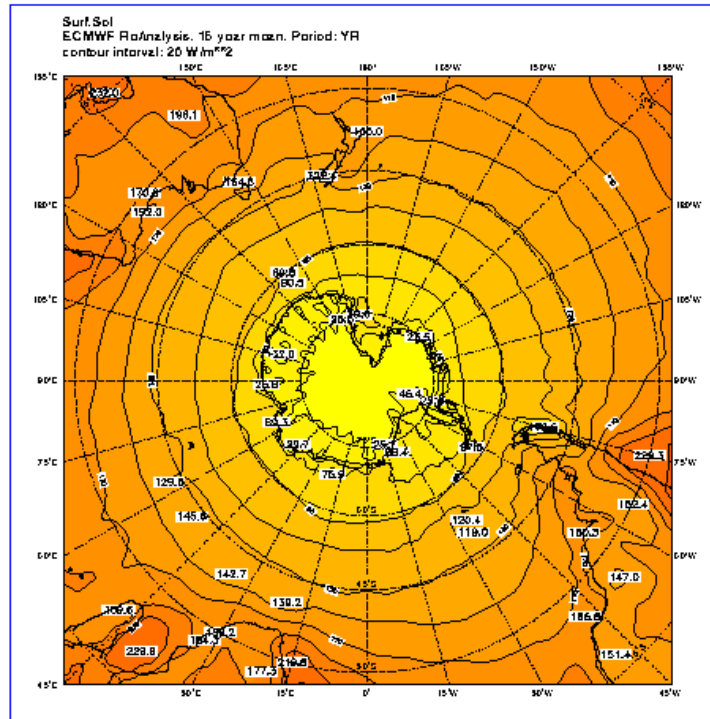

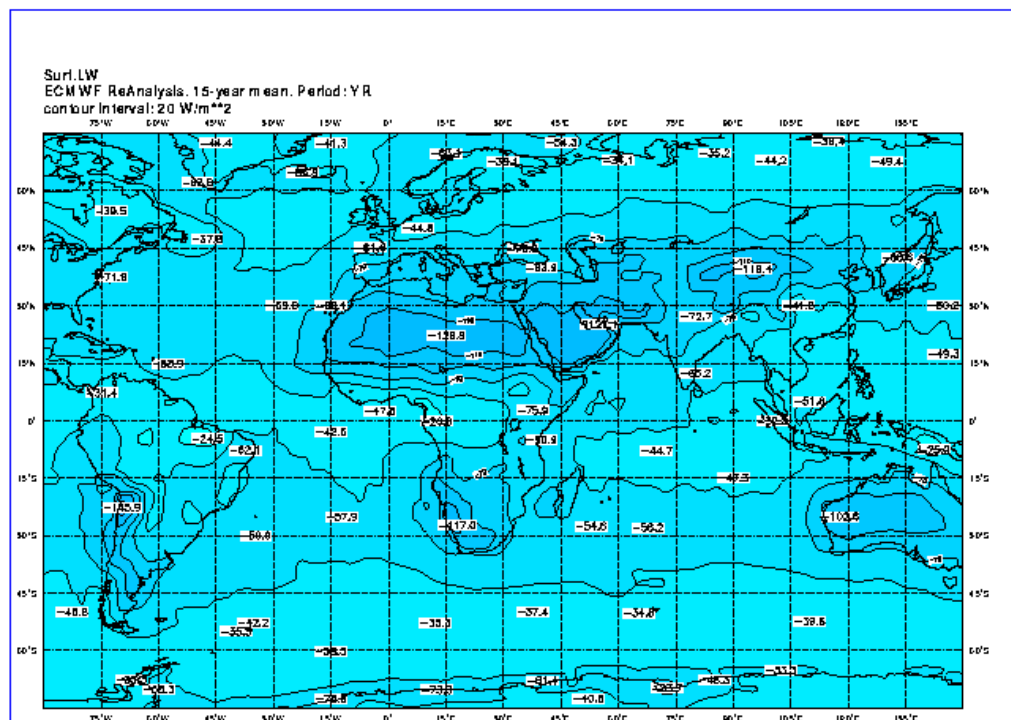

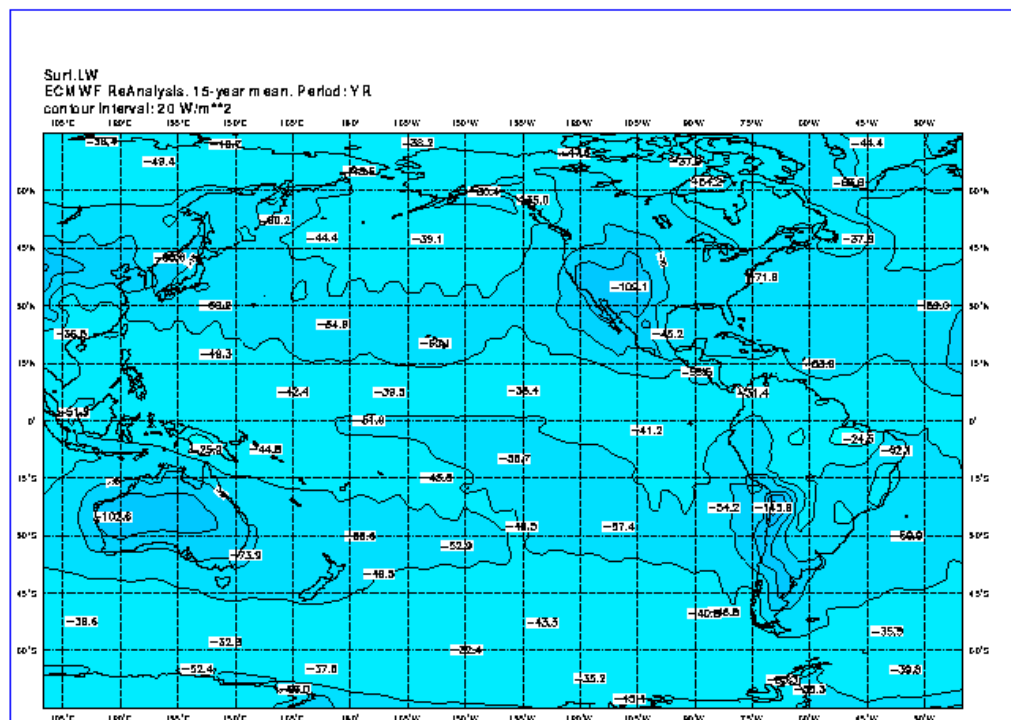

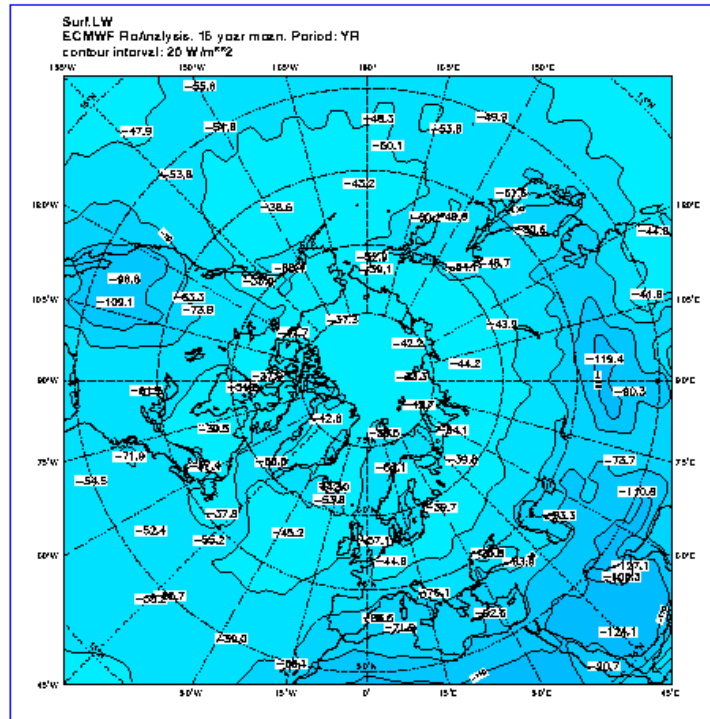

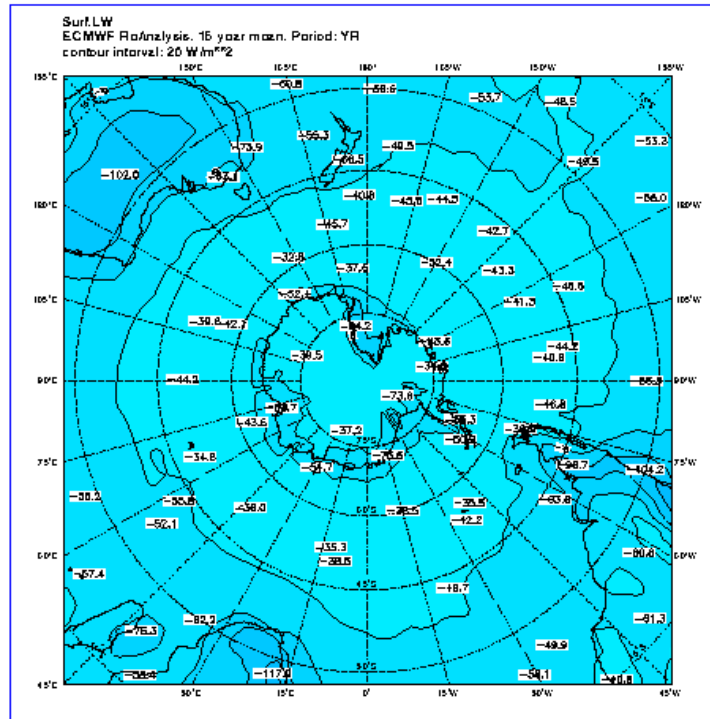

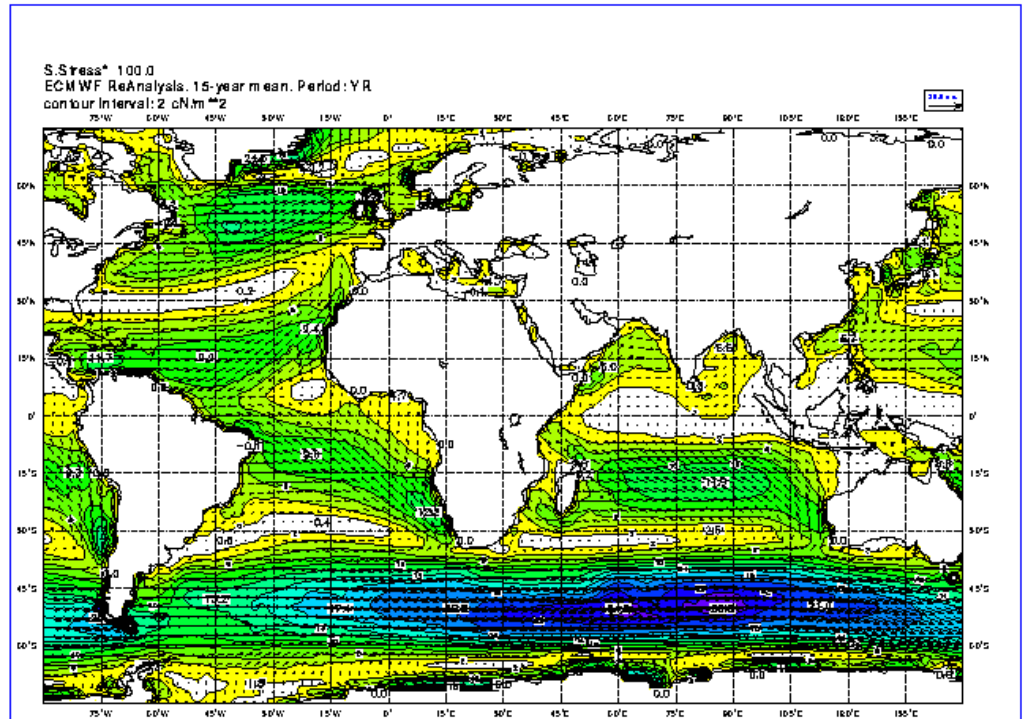

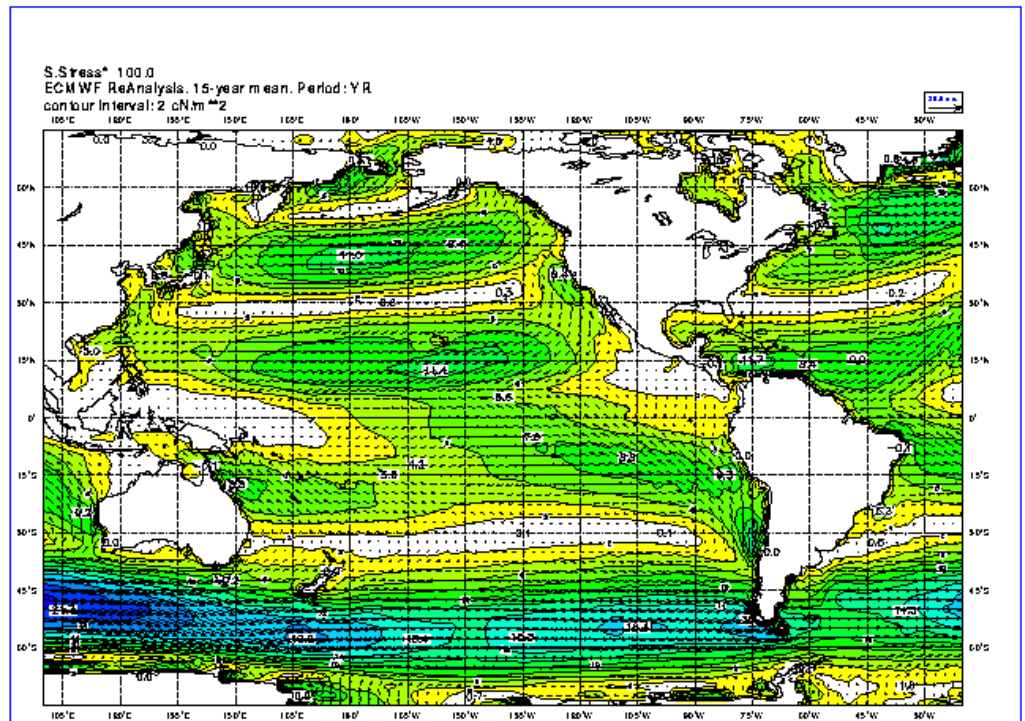

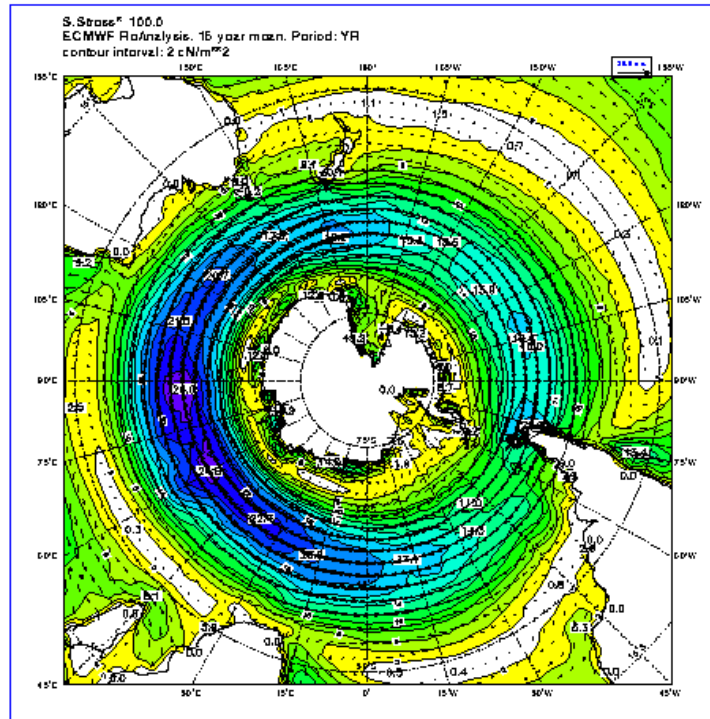

Please note that this content may be out-of-date. If you have any questions about this please visit our [support portal](#).



ERA-15 Picture Gallery

[Back](#)

Fluxes

- All year
- December, January, and February
- March, April and May
- June, July and August
- September, October and November

December, January, and February

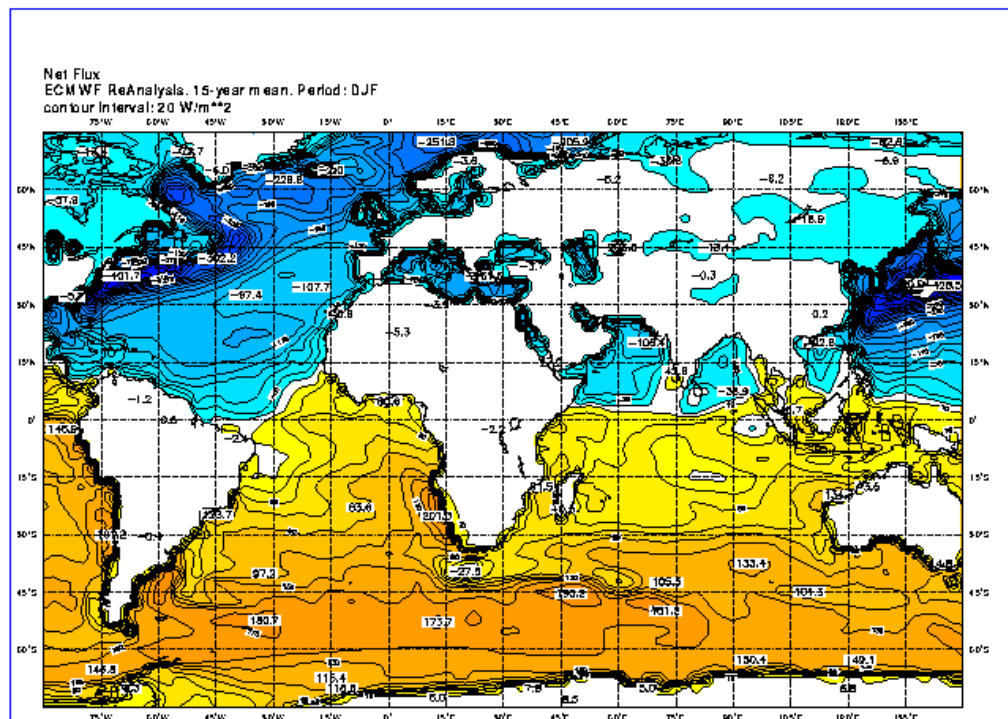

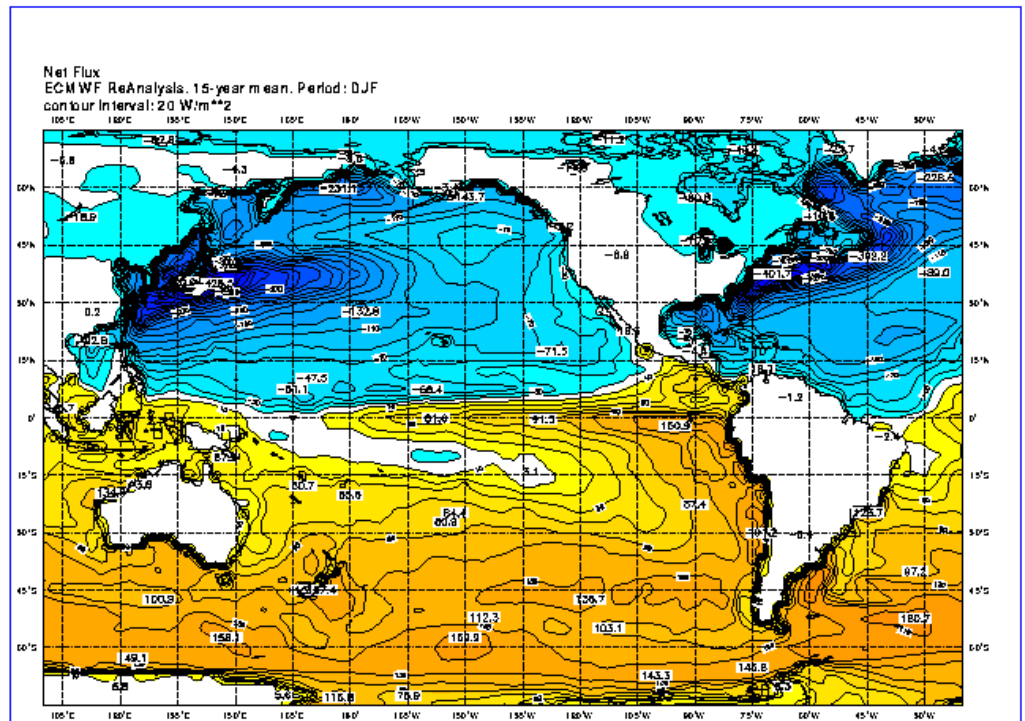

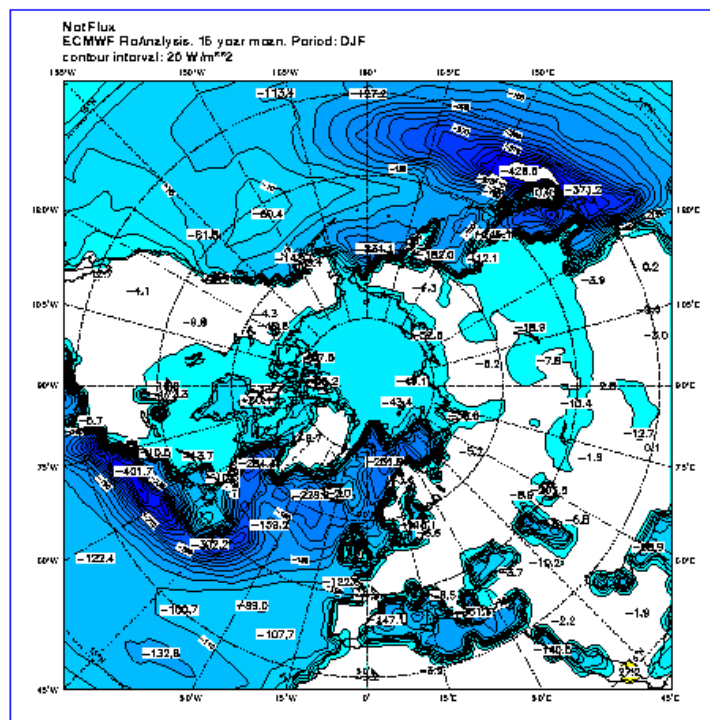

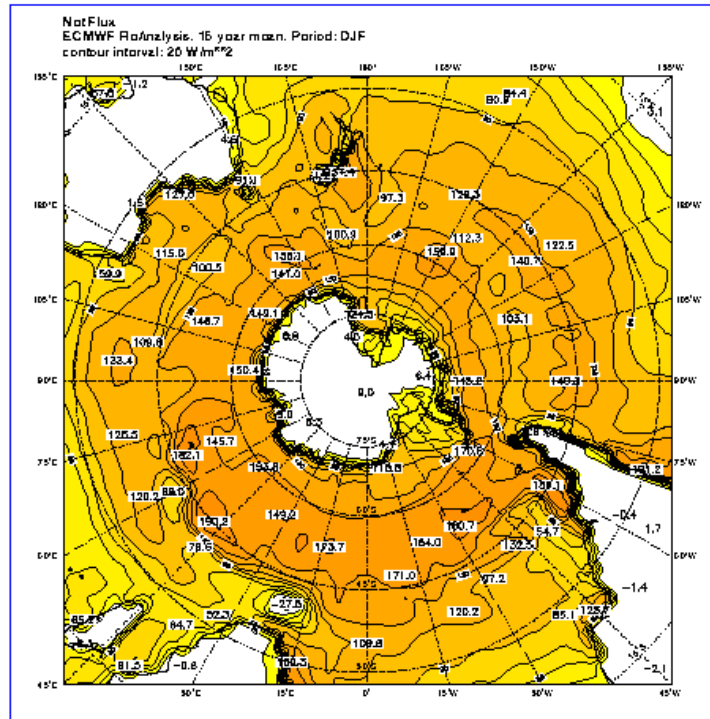

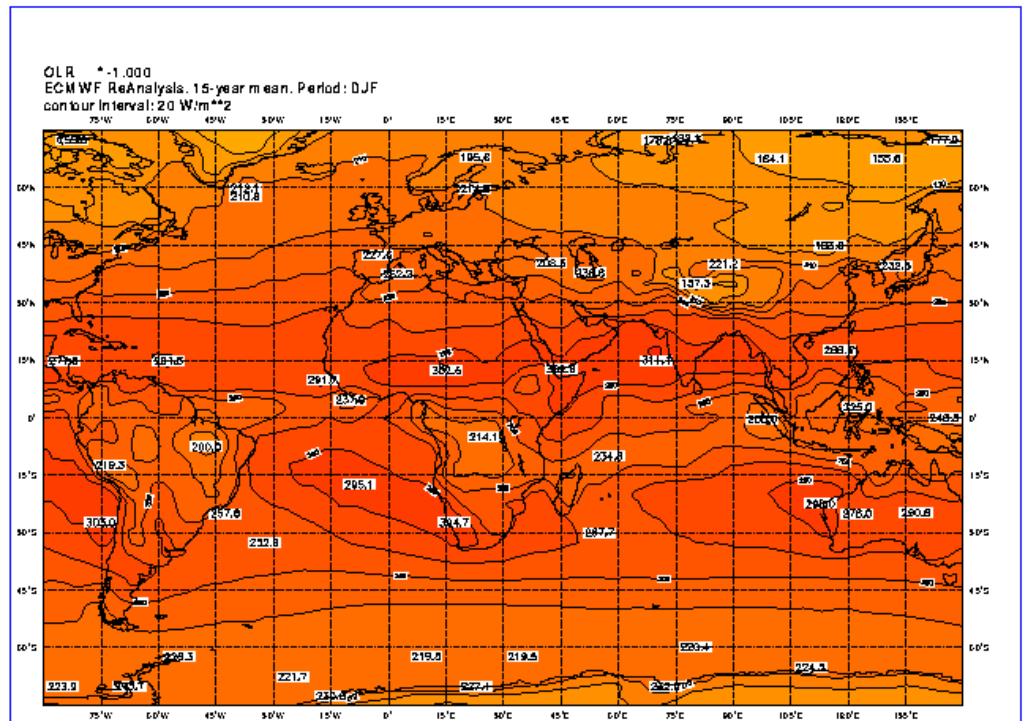

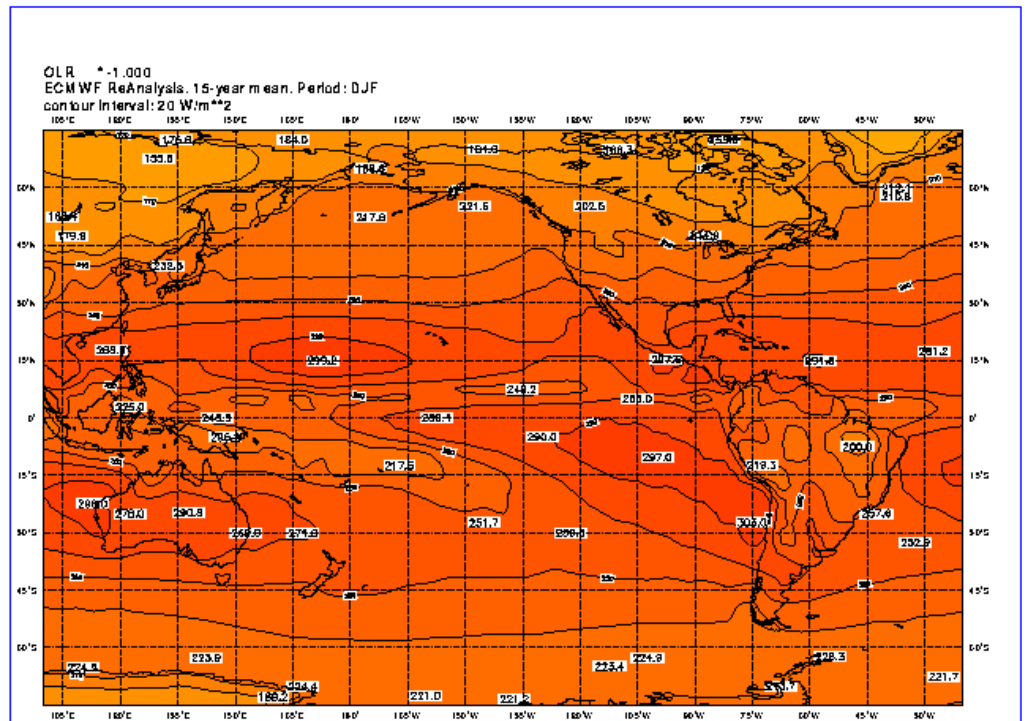

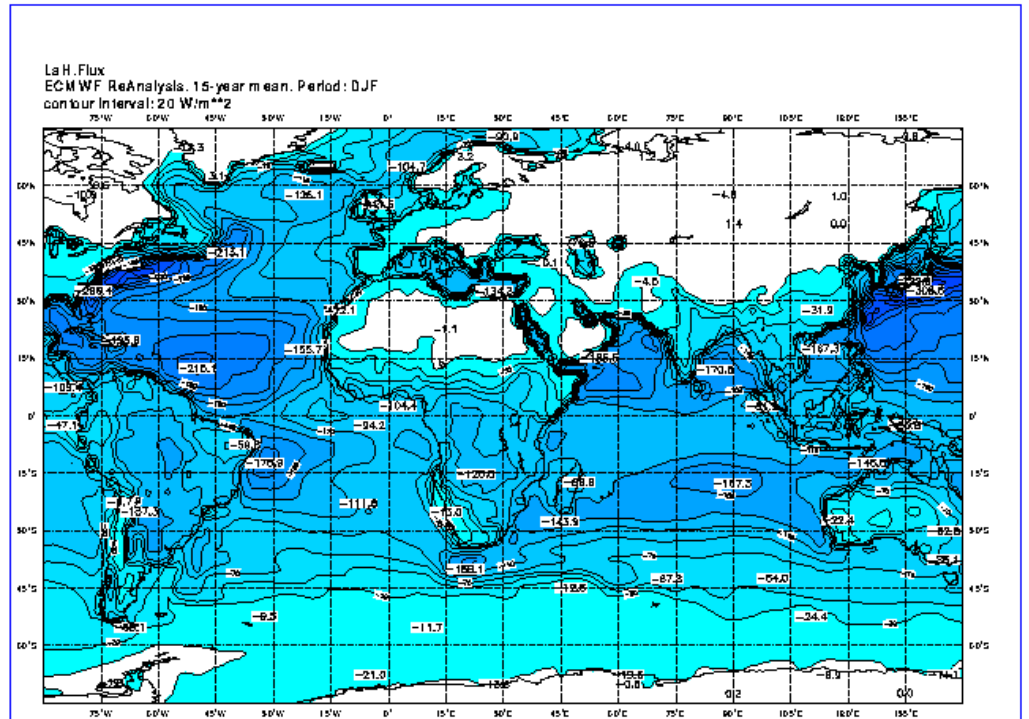

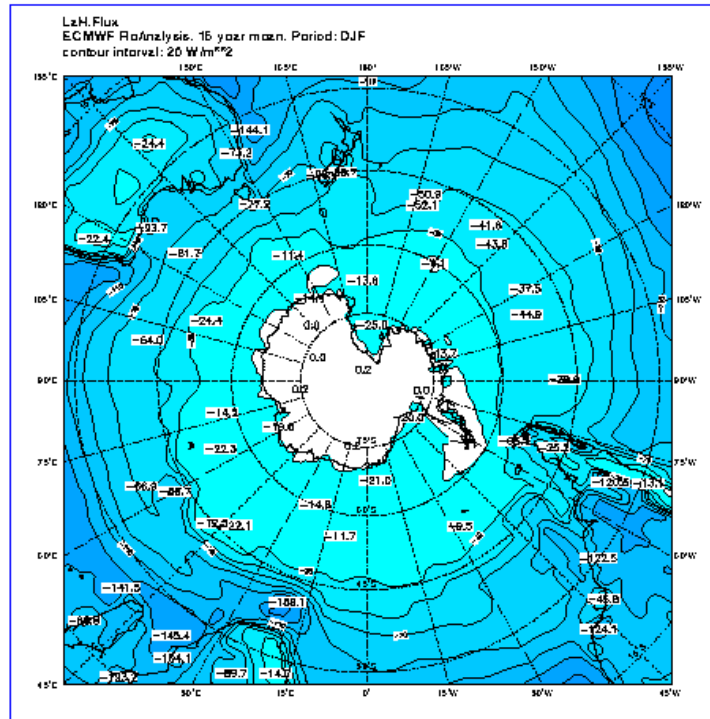

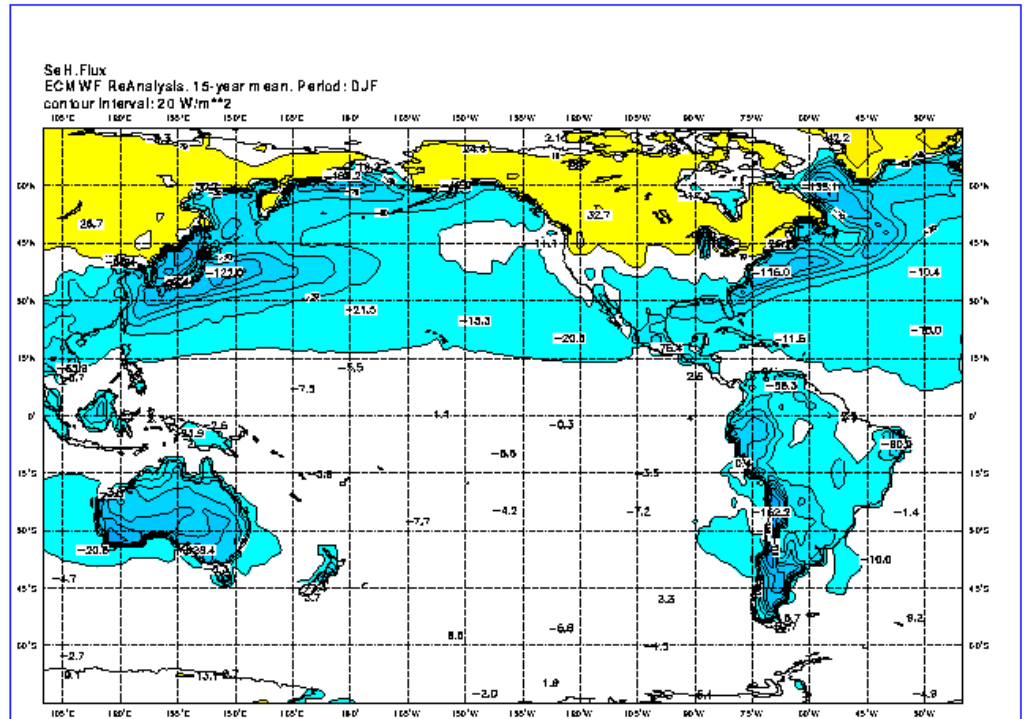

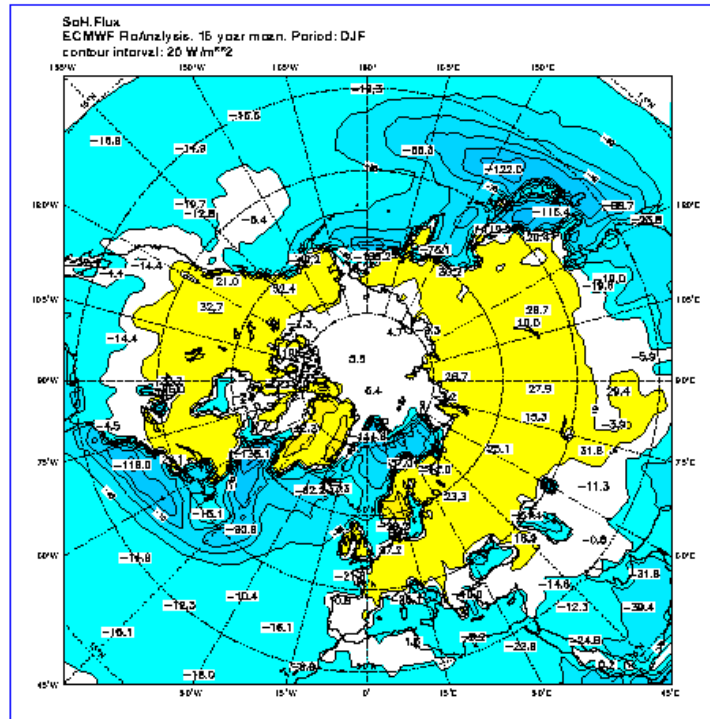

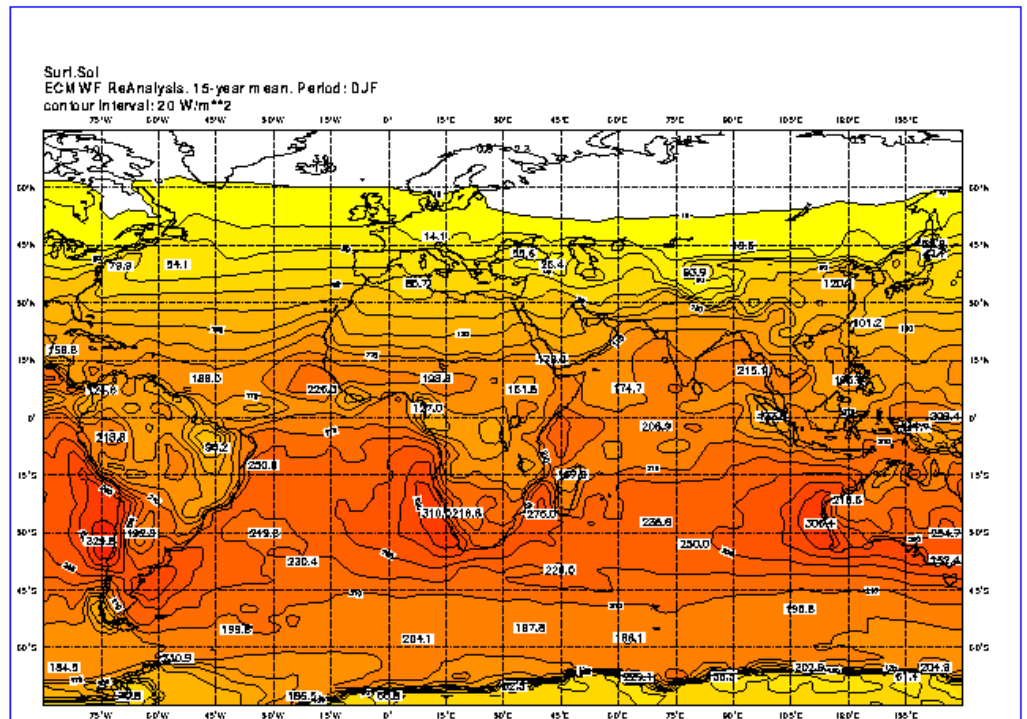

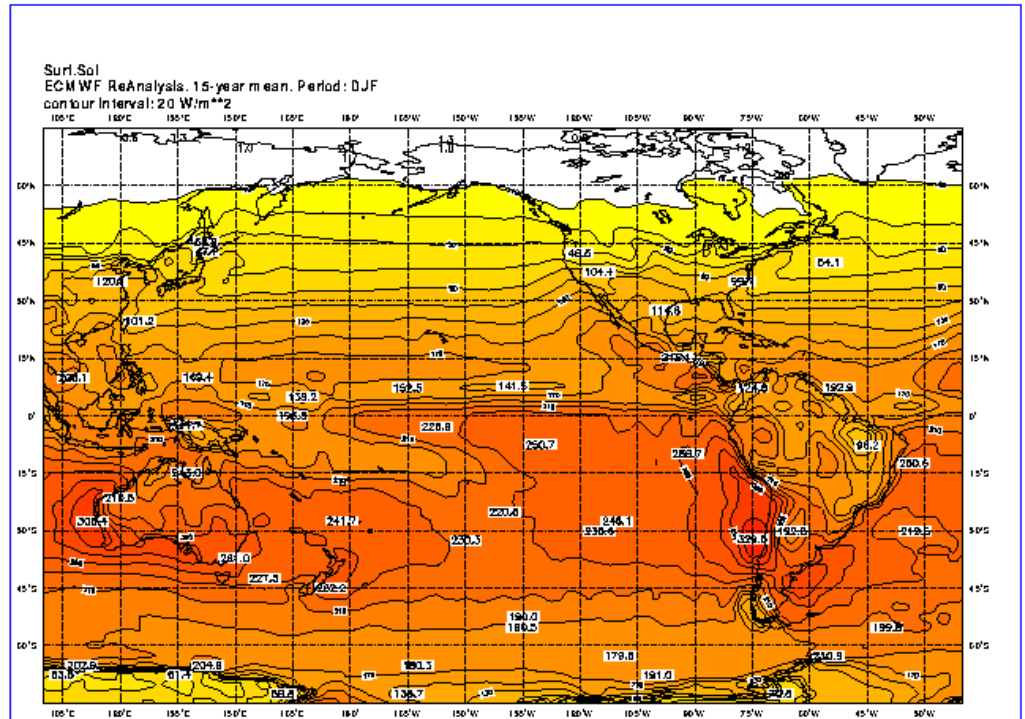

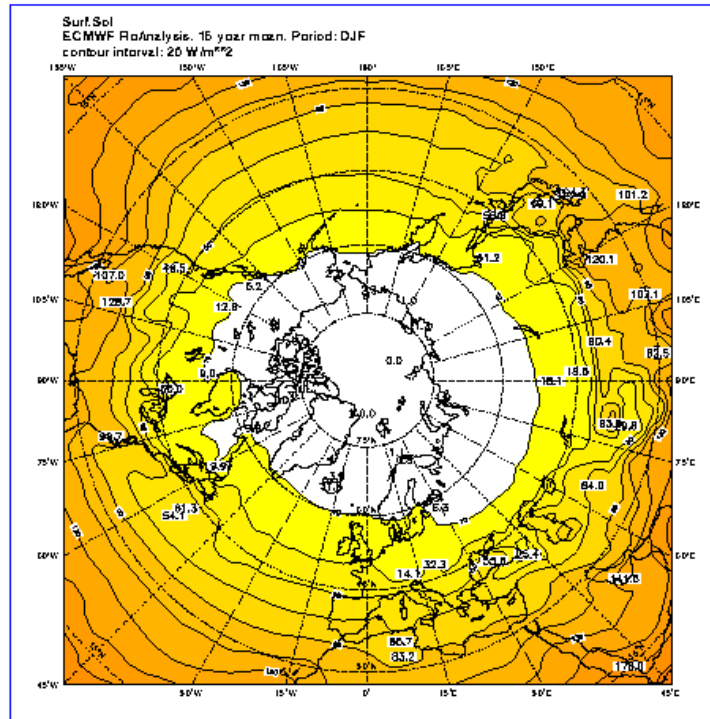

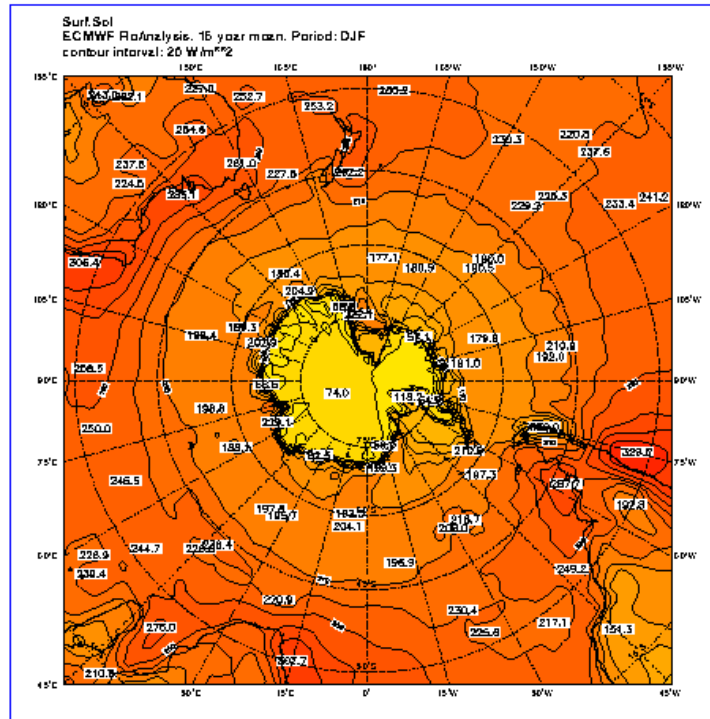

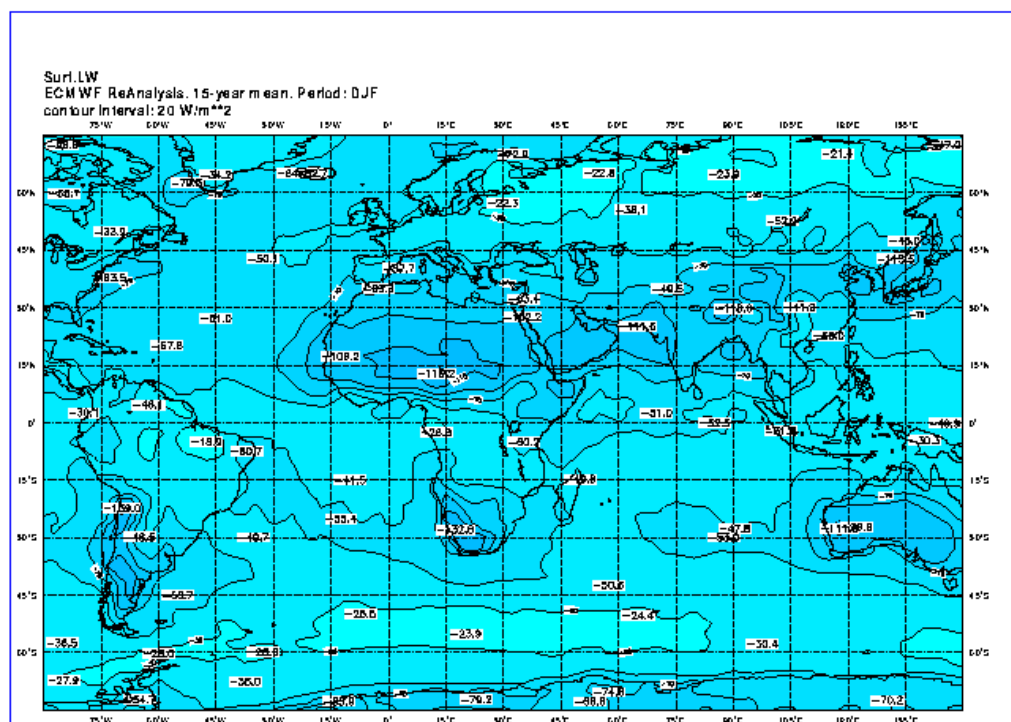

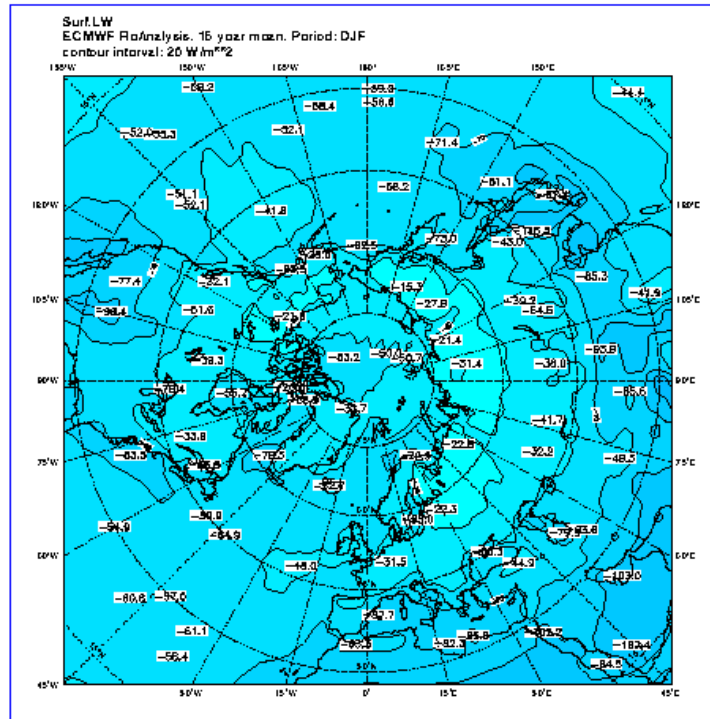

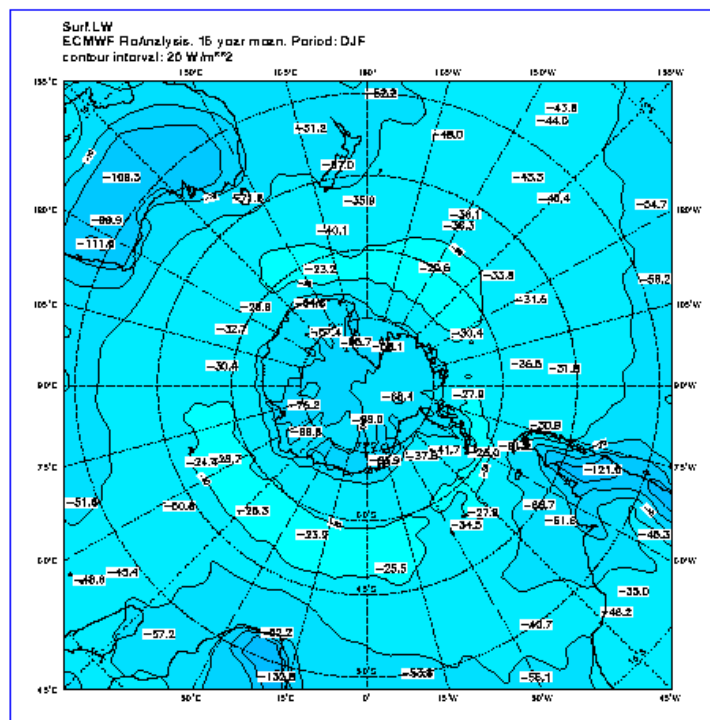

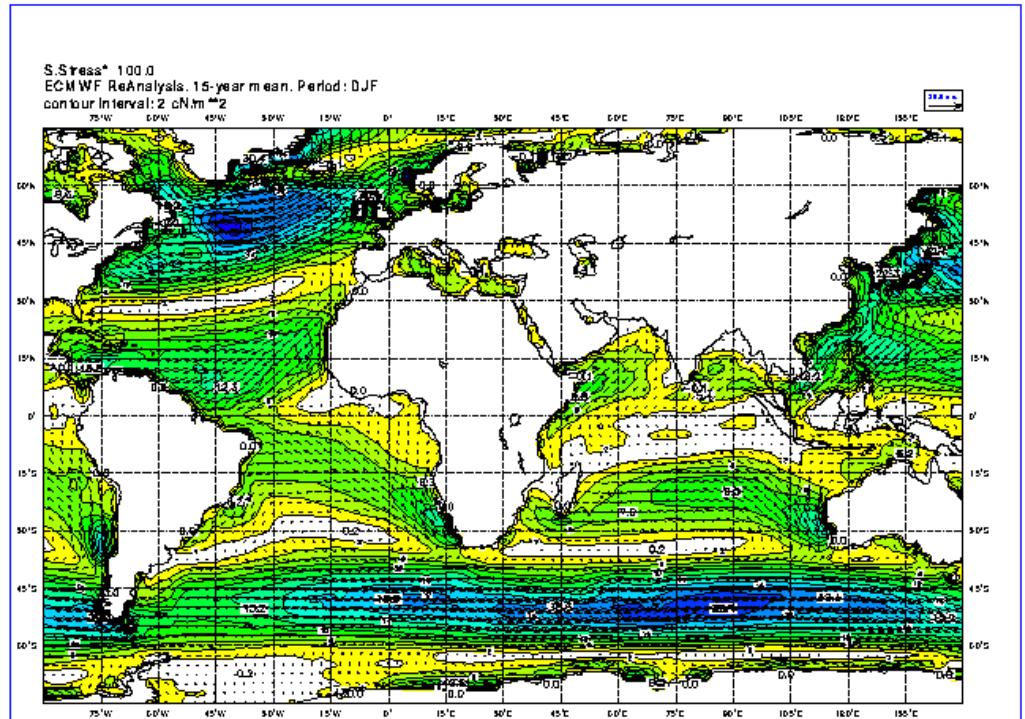

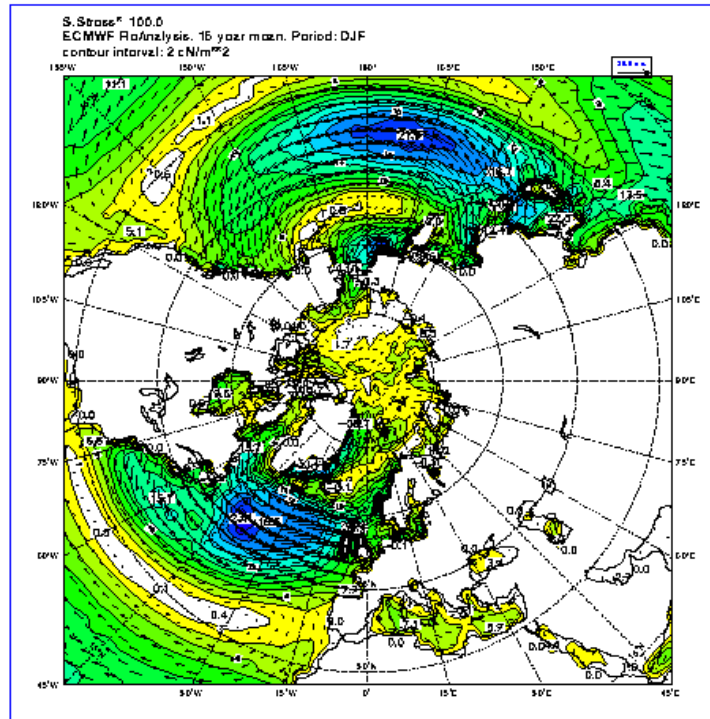

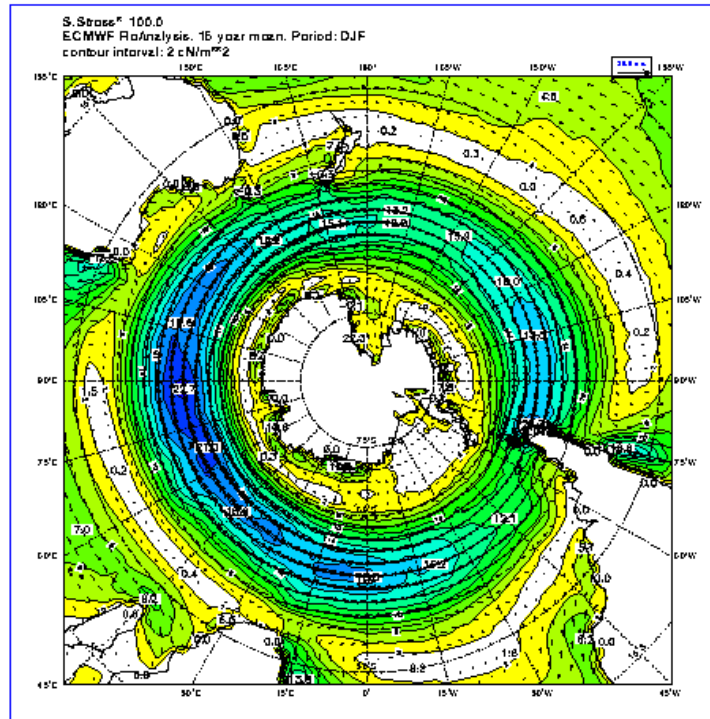

Please note that this content may be out-of-date. If you have any questions about this please visit our support portal.



ERA-15 Picture Gallery

[Back](#)

Fluxes

- All year
- December, January, and February
- March, April and May
- June, July and August
- September, October and November

March, April and May

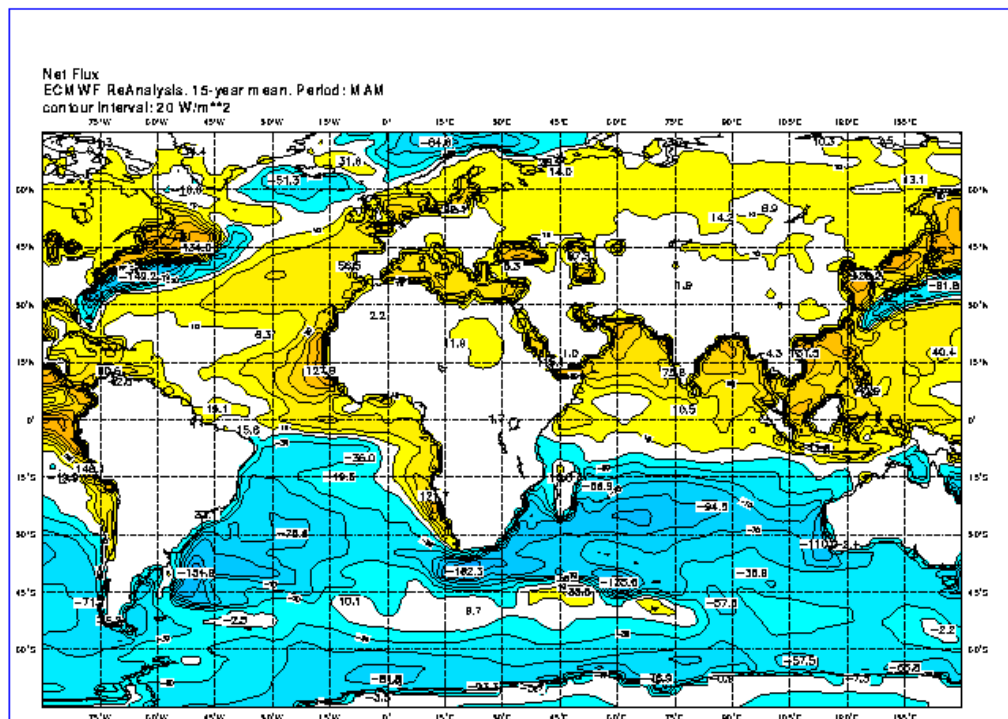

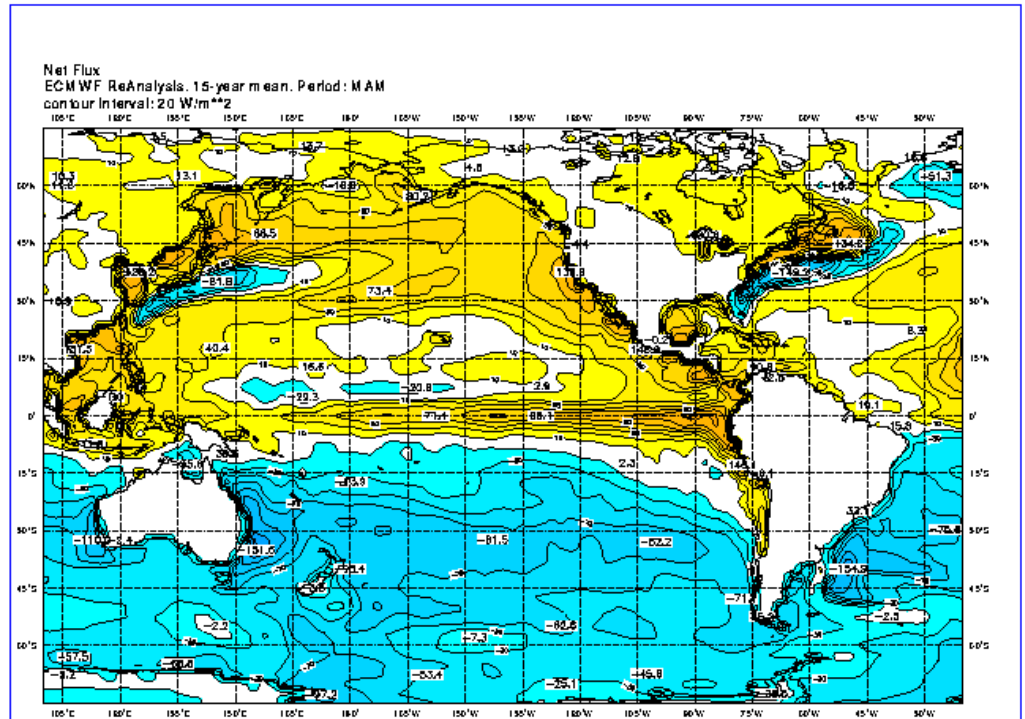

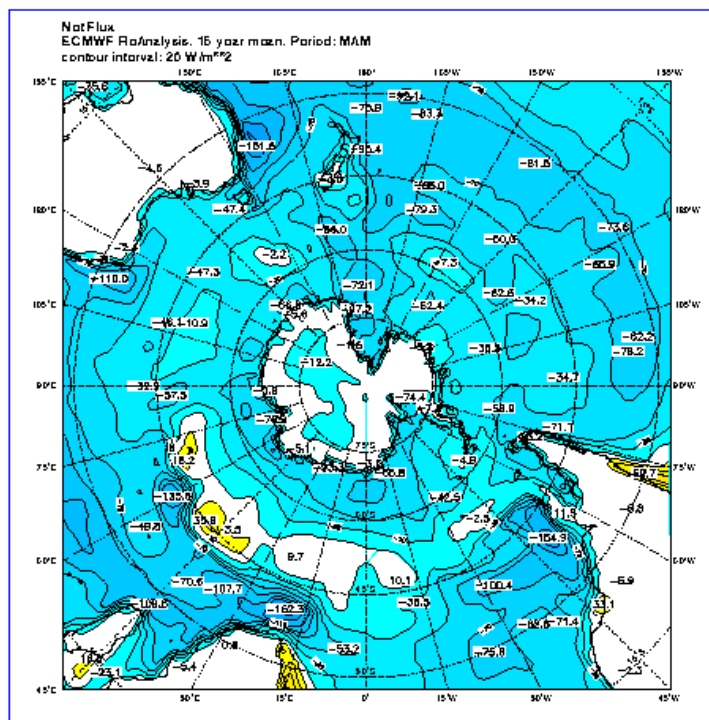

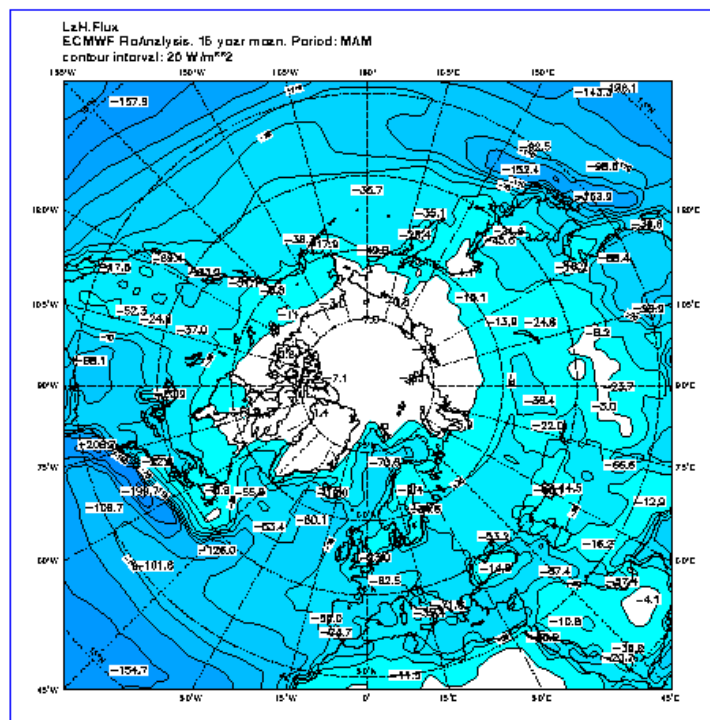

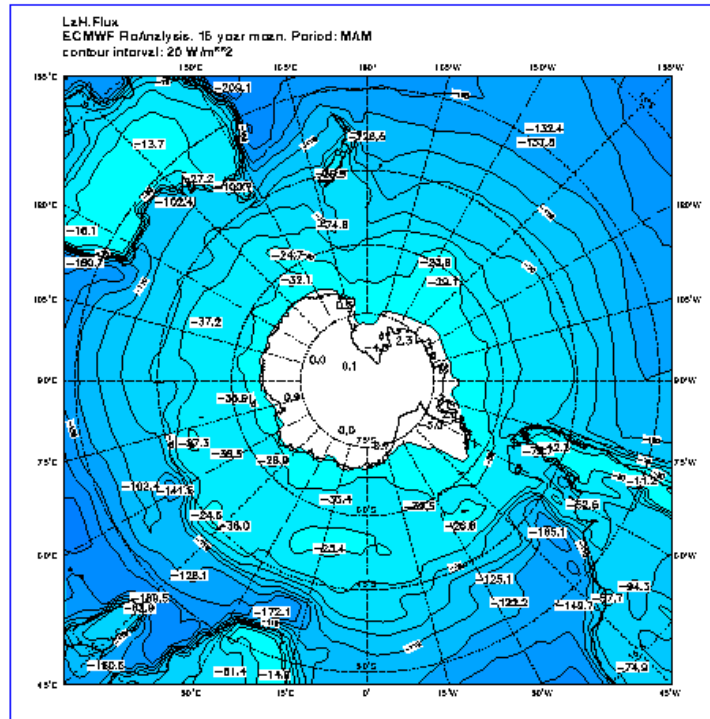

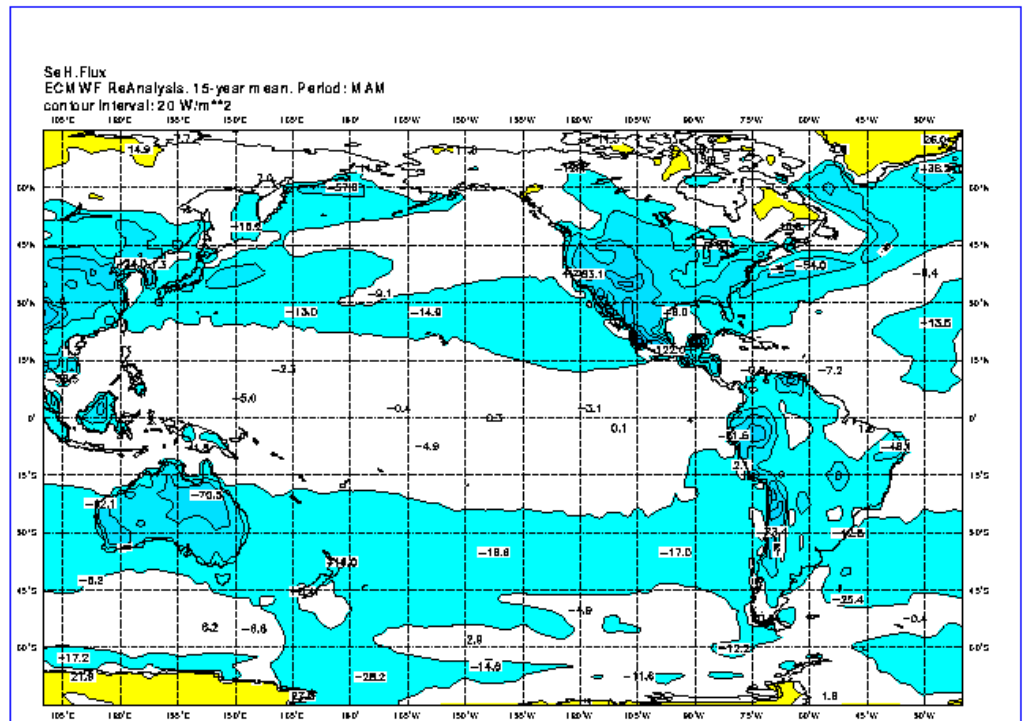

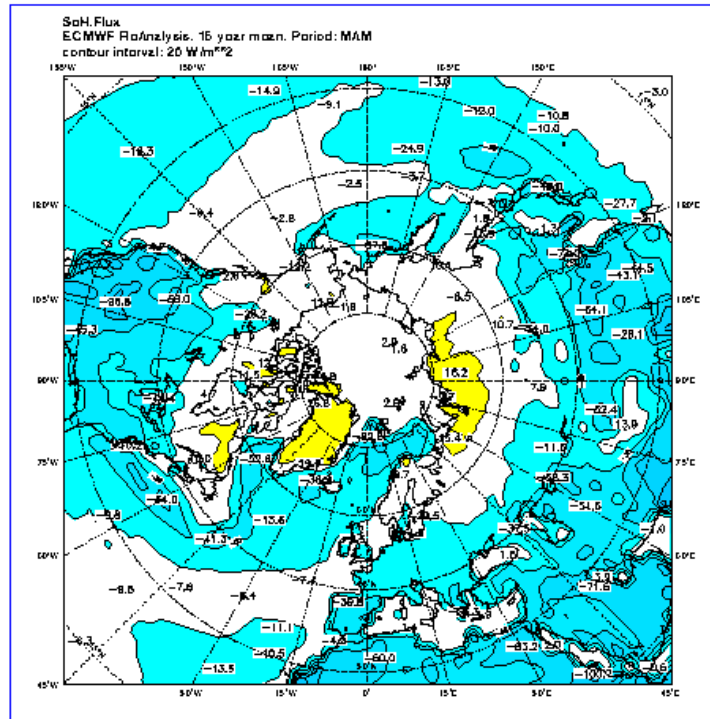

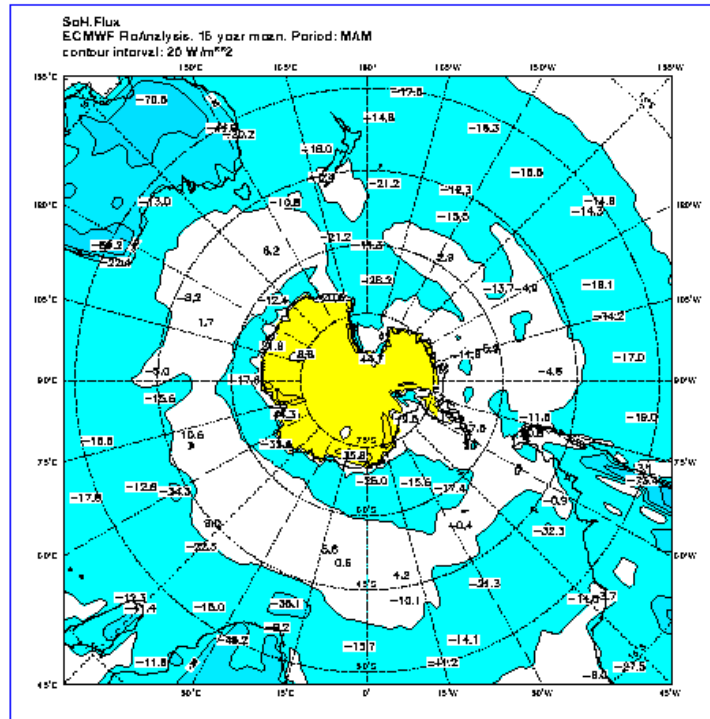

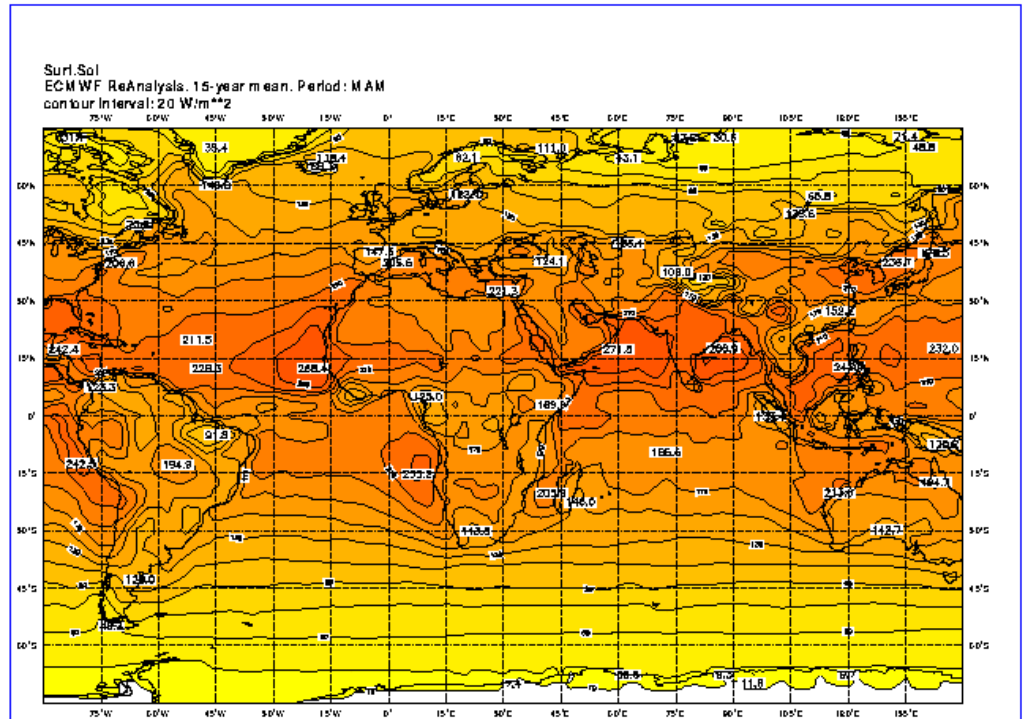

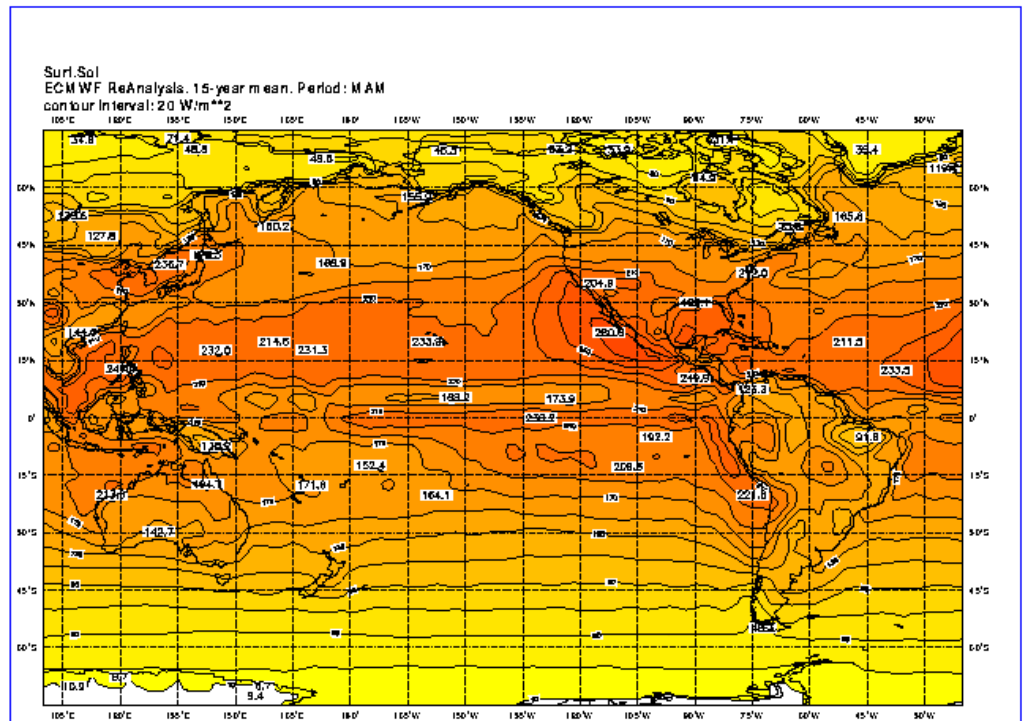

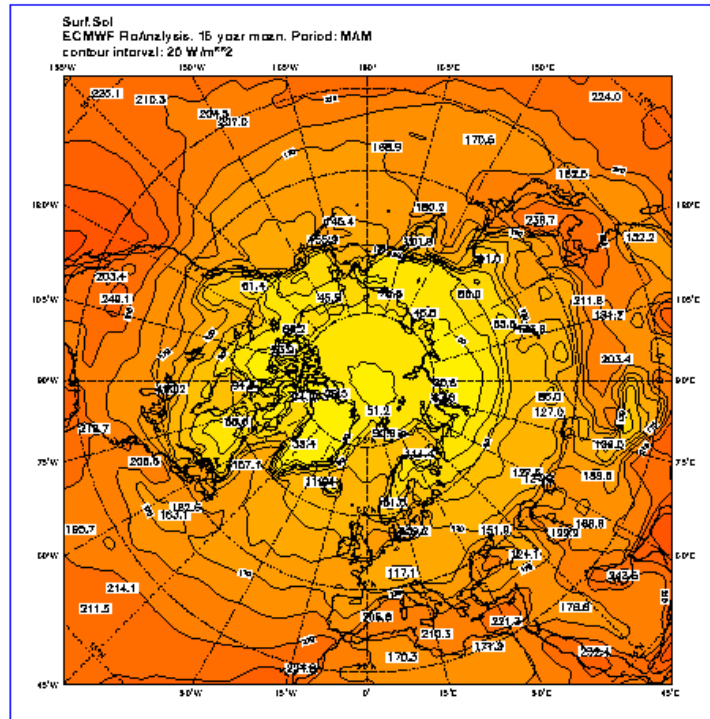

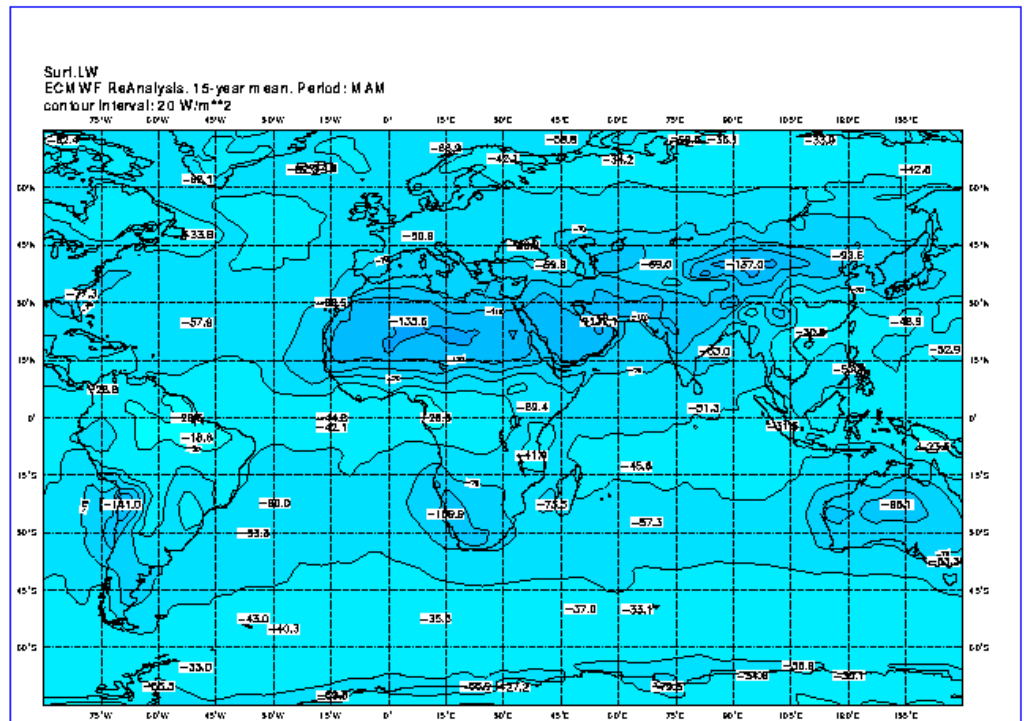

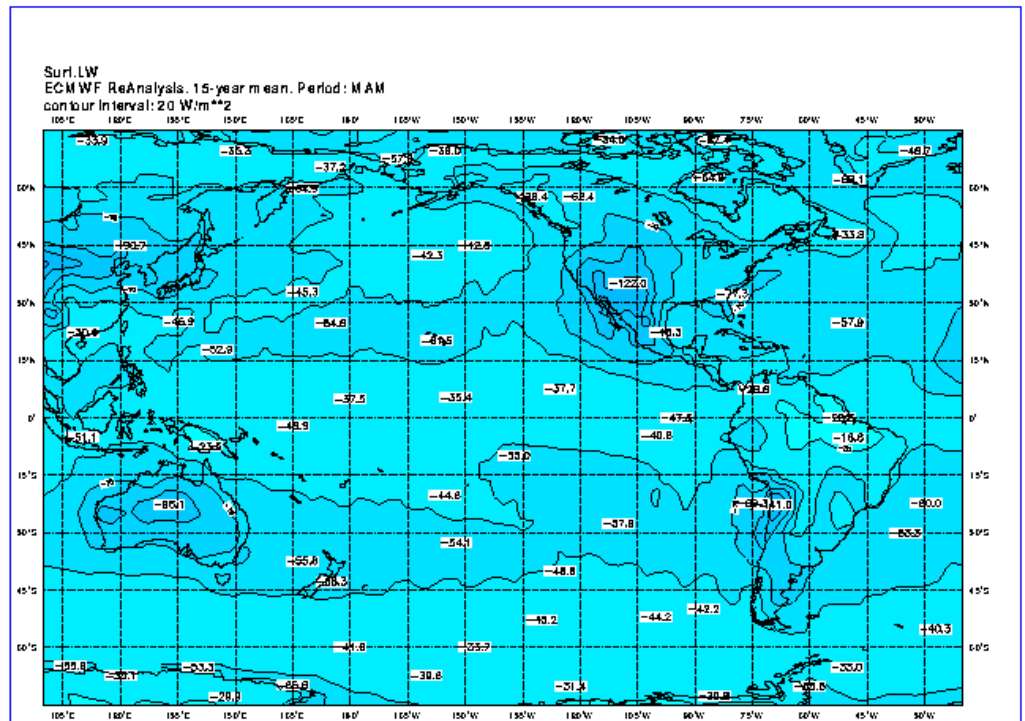

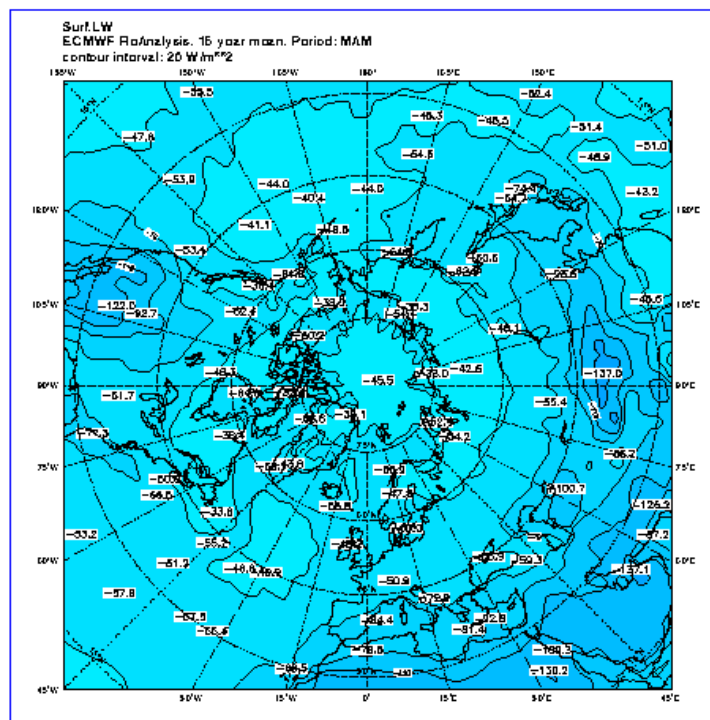

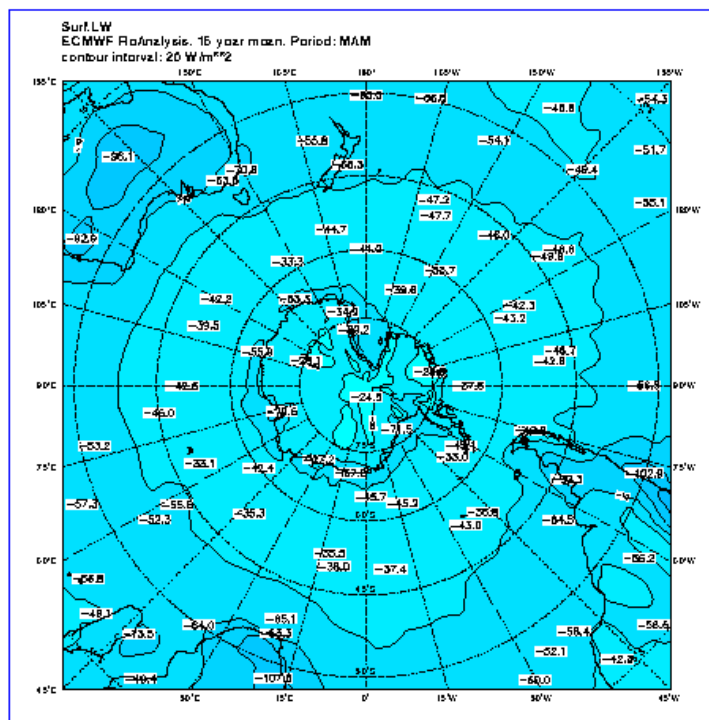

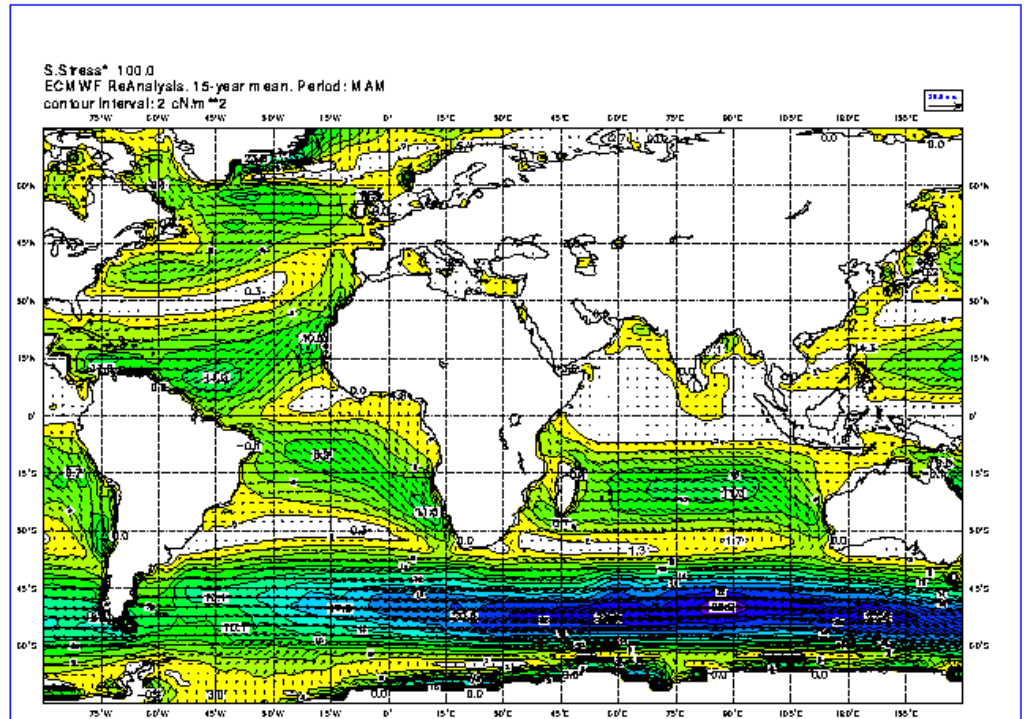

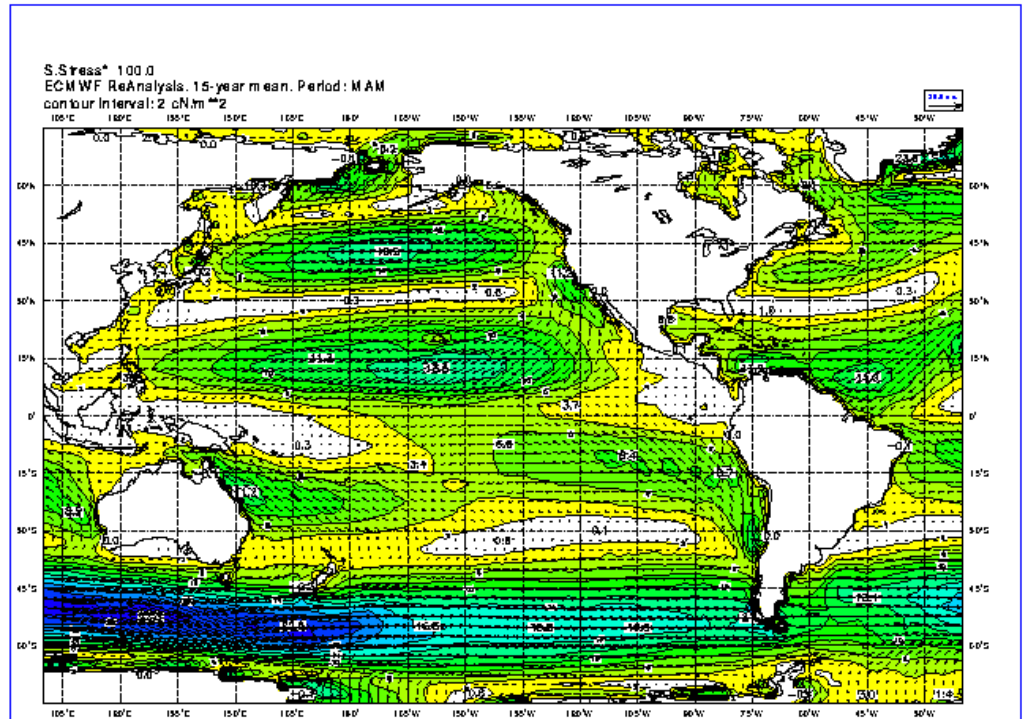

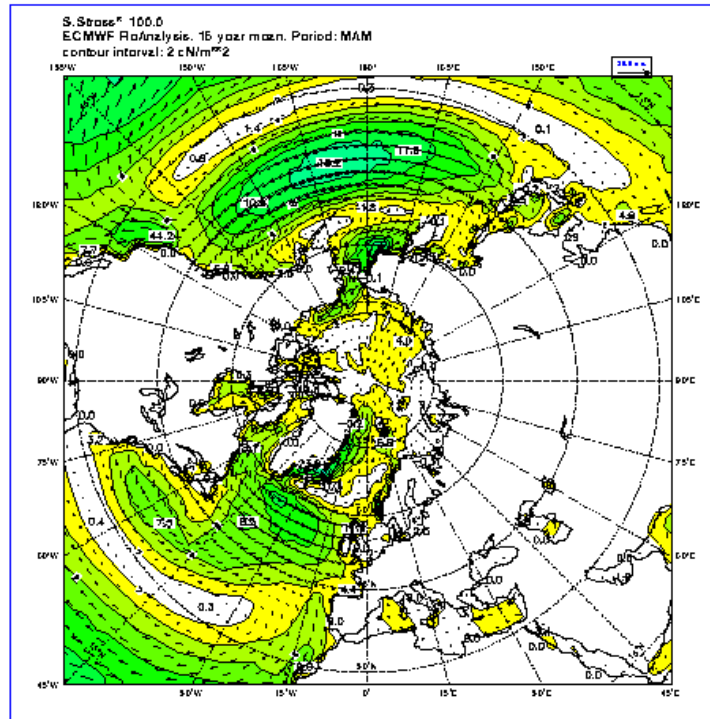

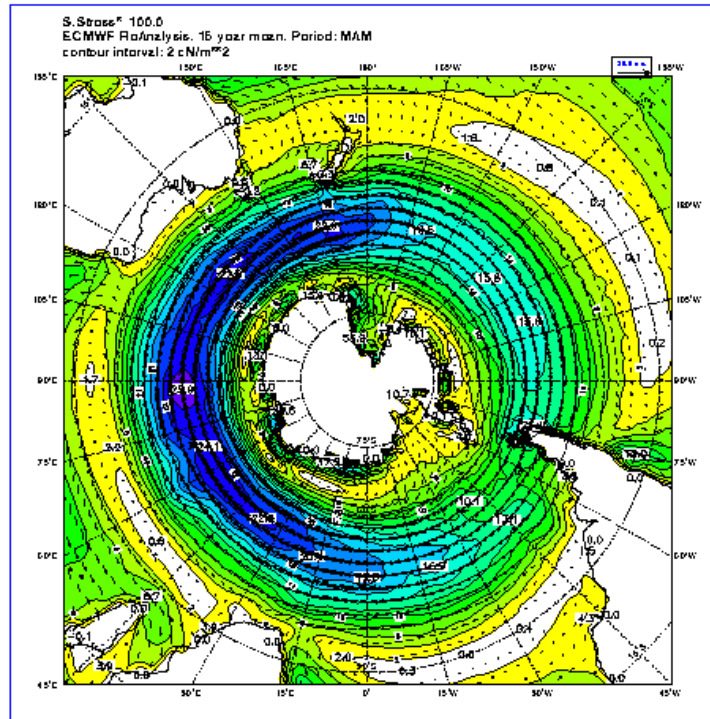

Please note that this content may be out-of-date. If you have any questions about this please visit our [support portal](#).



ERA-15 Picture Gallery

[Back](#)

Fluxes

- All year
- December, January, and February
- March, April and May
- June, July and August
- September, October and November

June, July and August

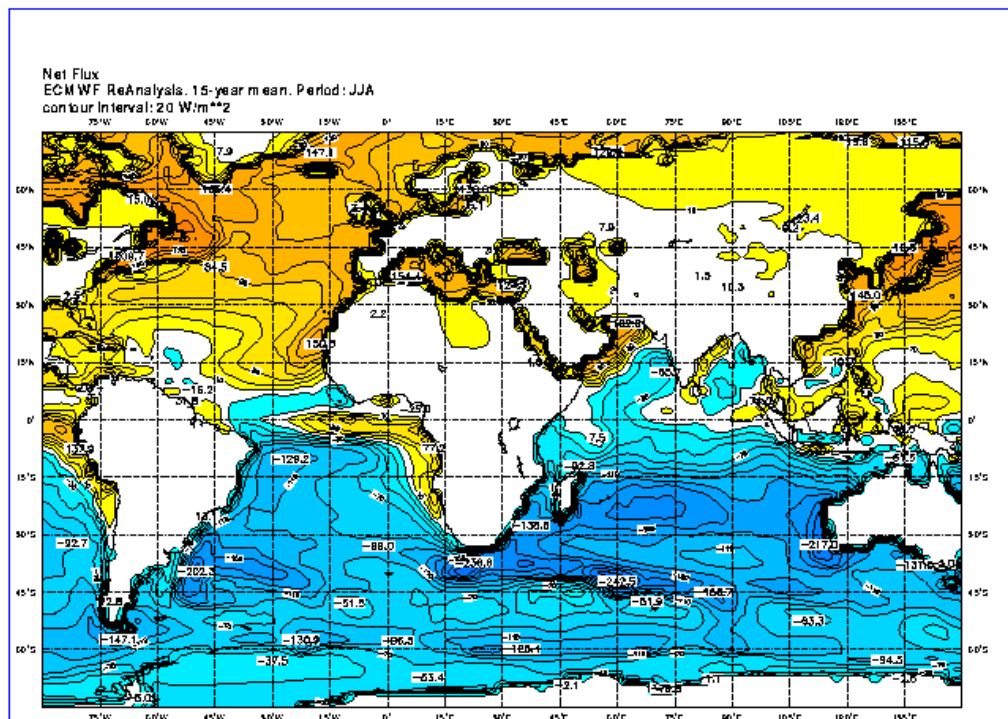

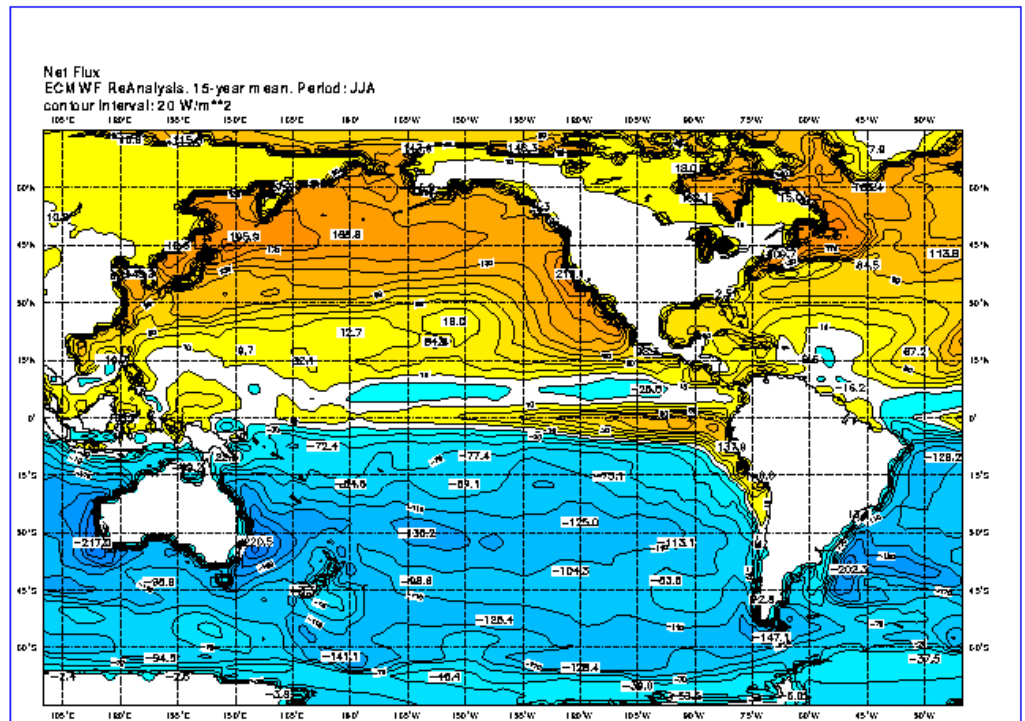

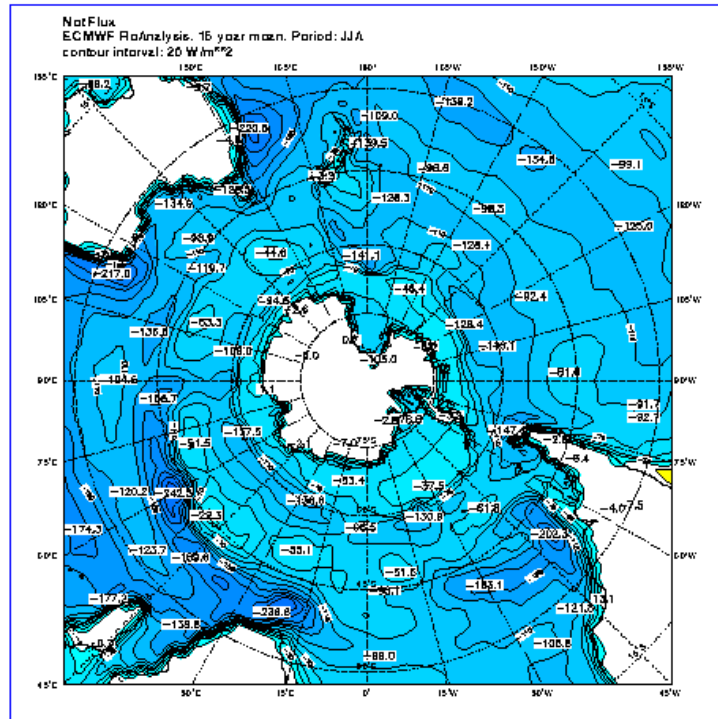

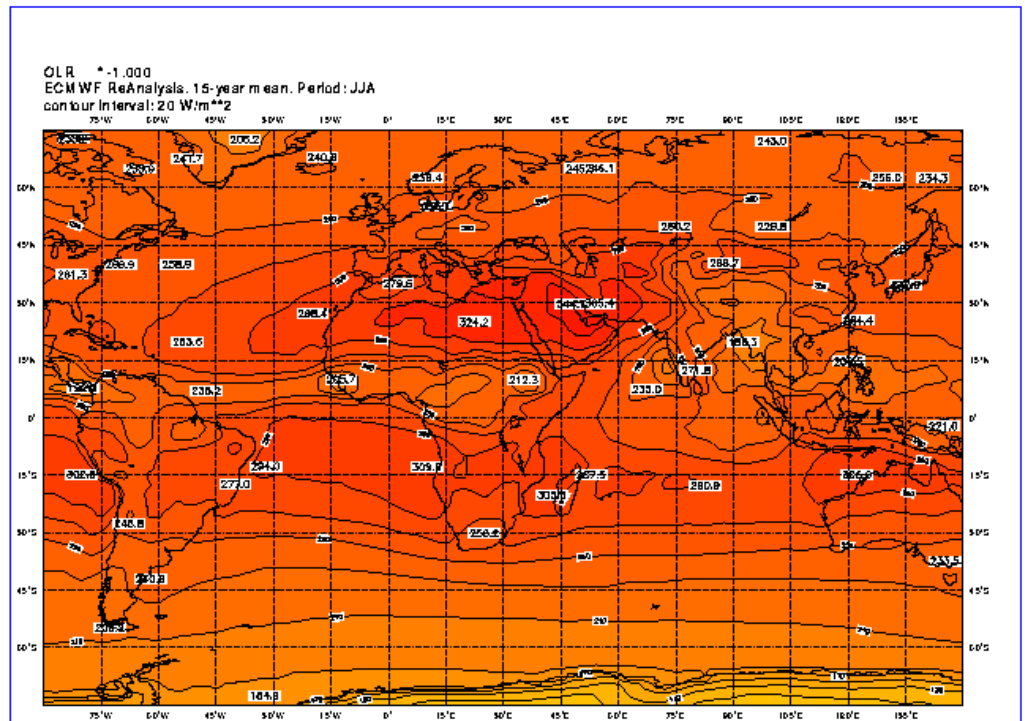

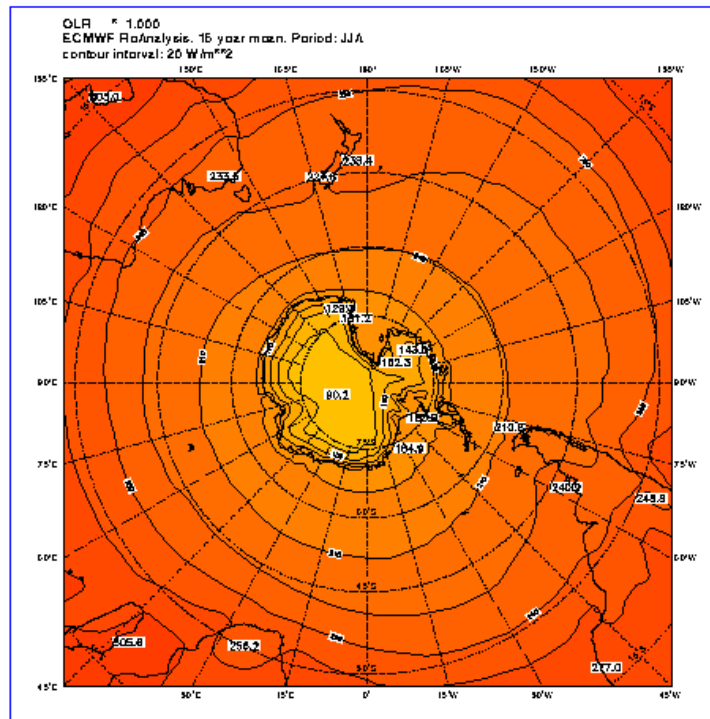

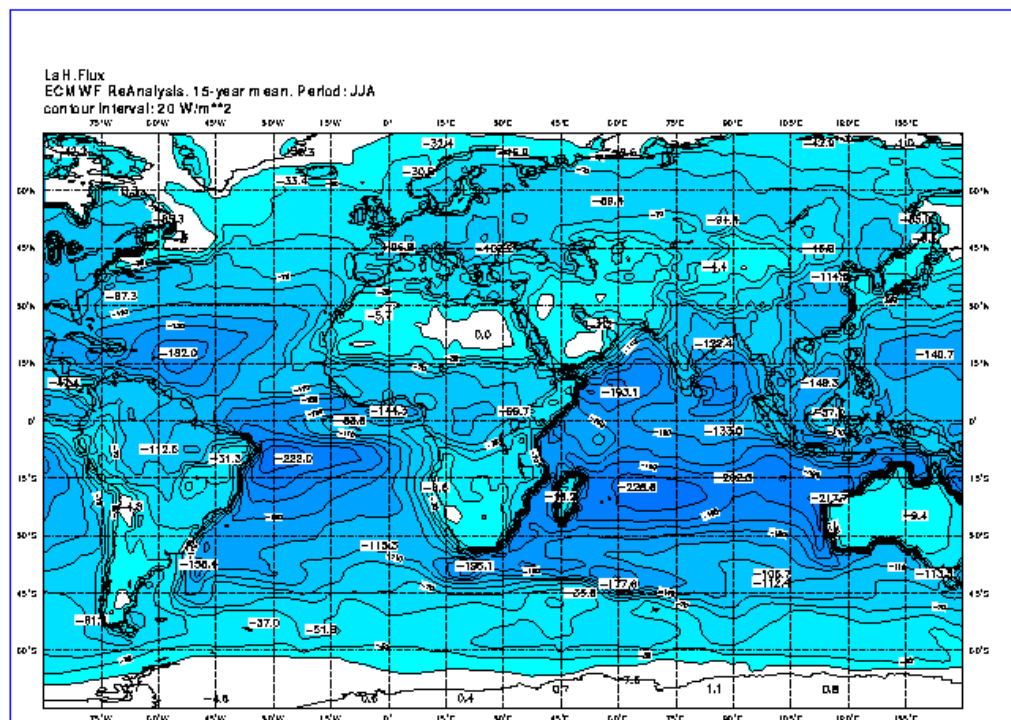

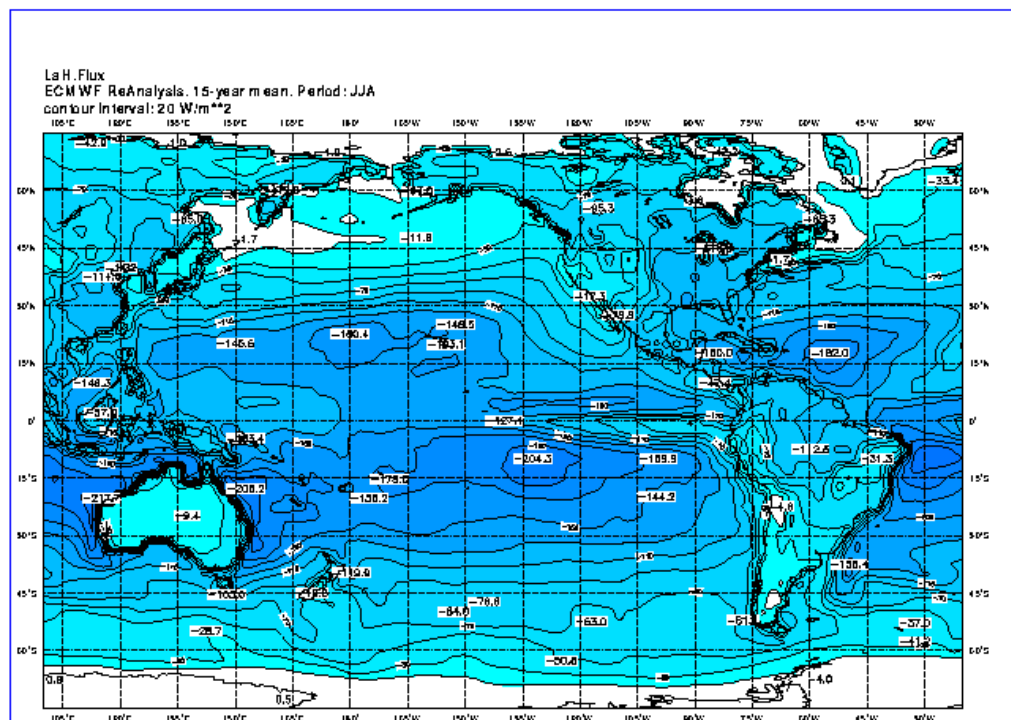

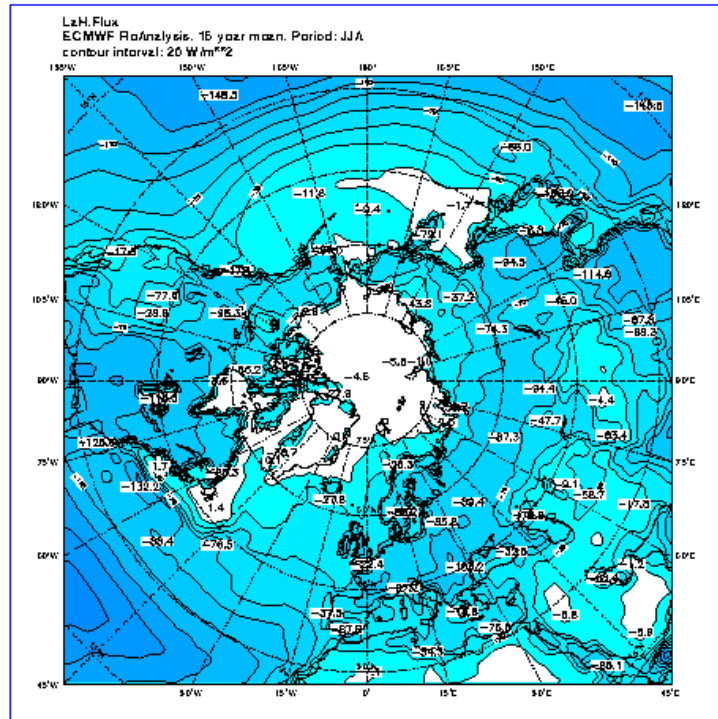

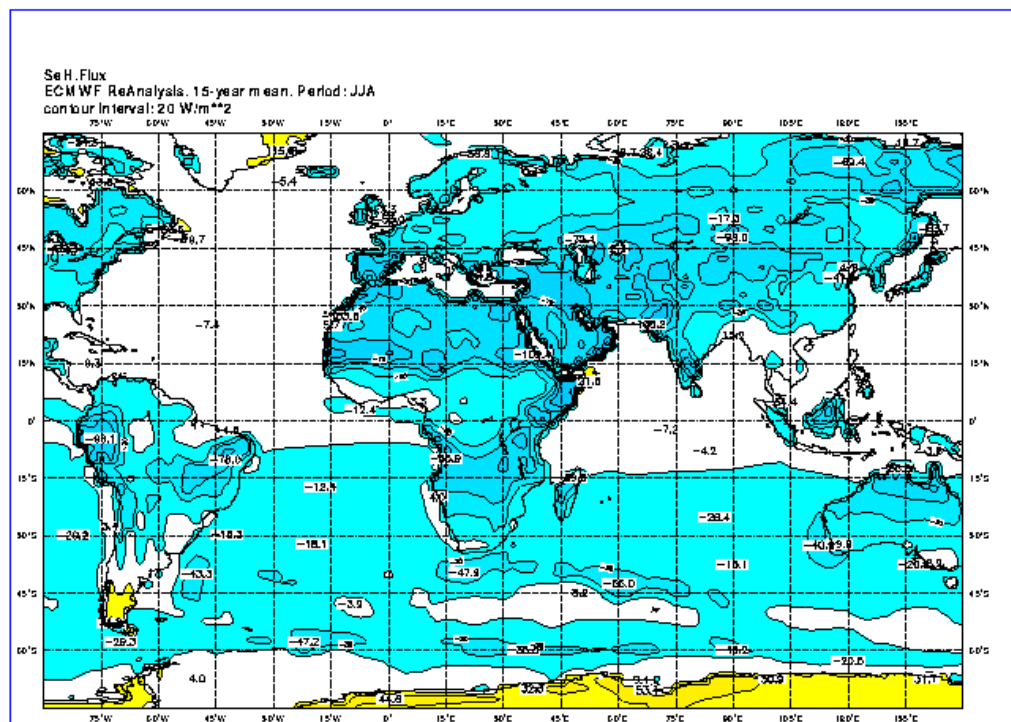

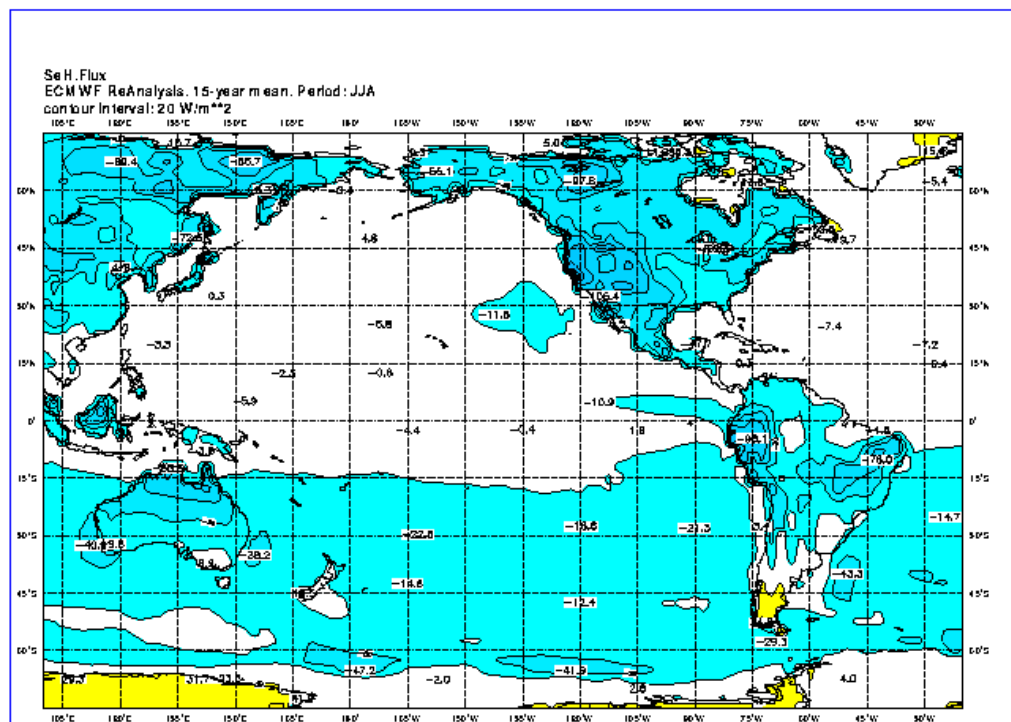

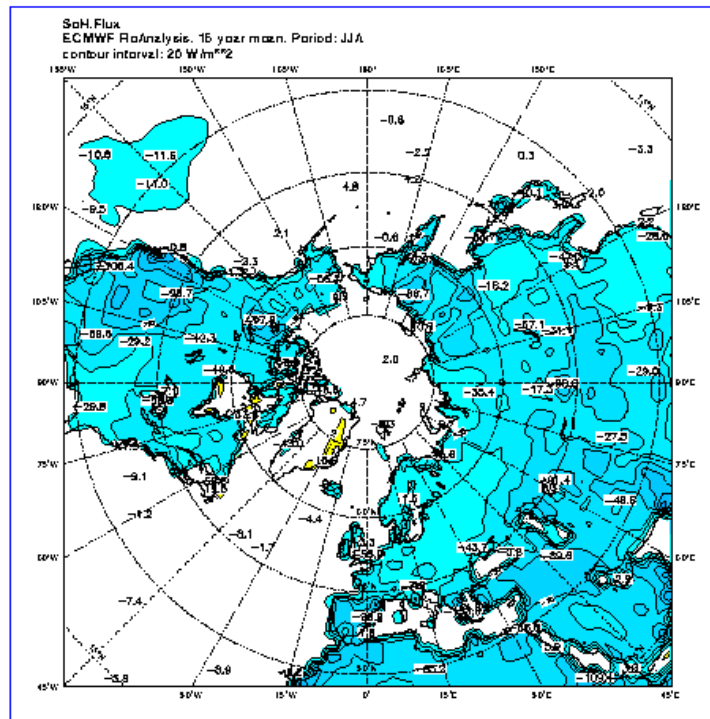

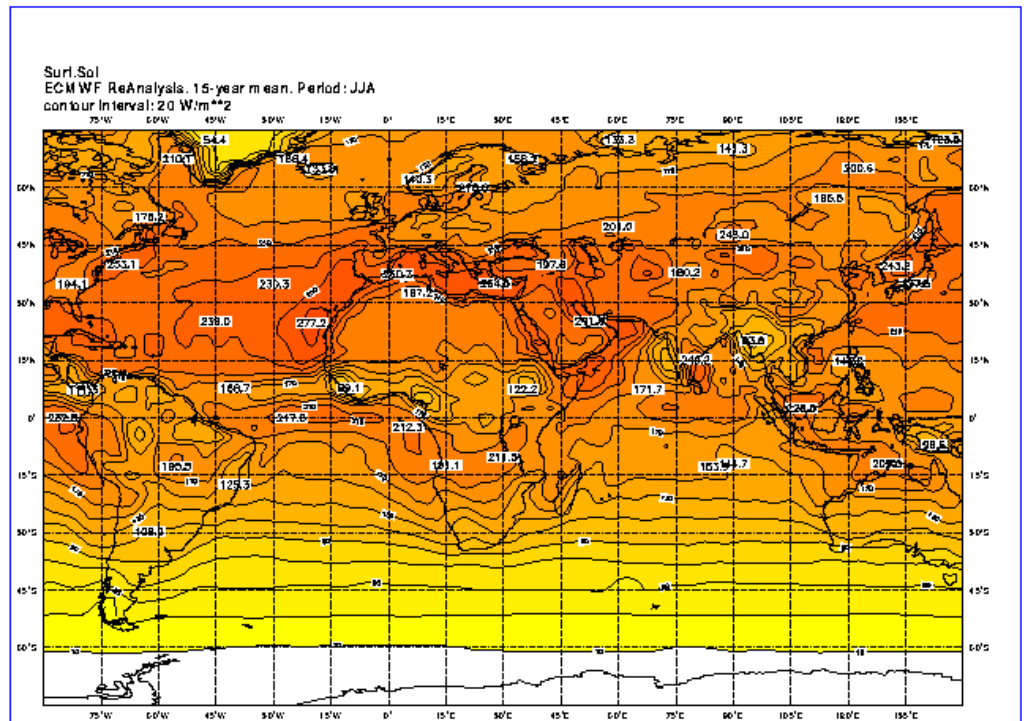

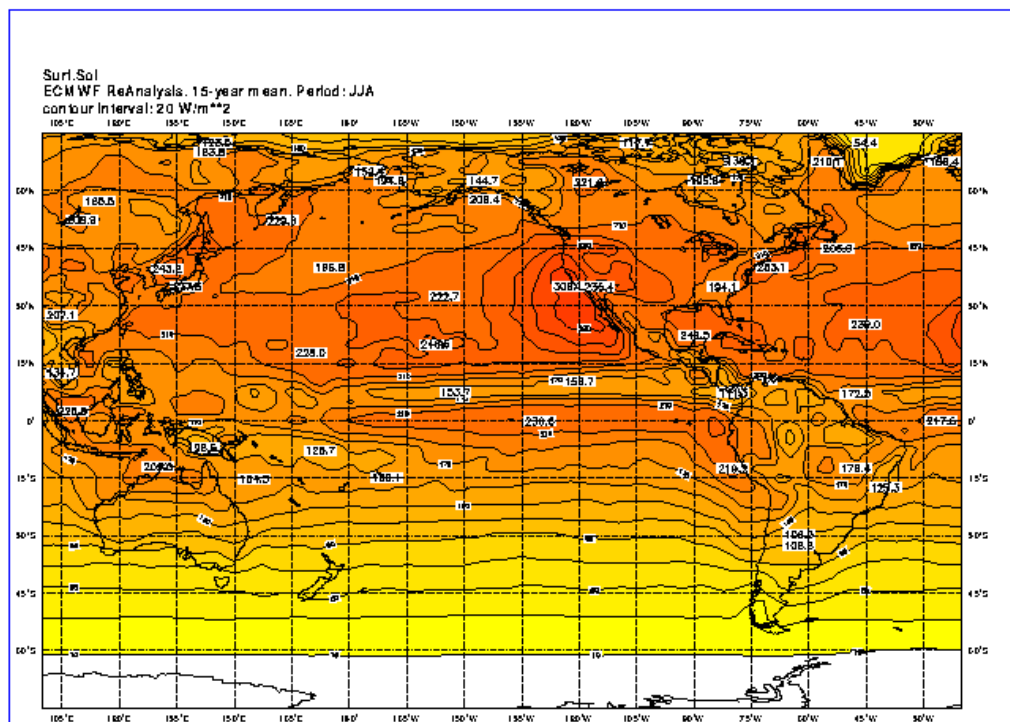

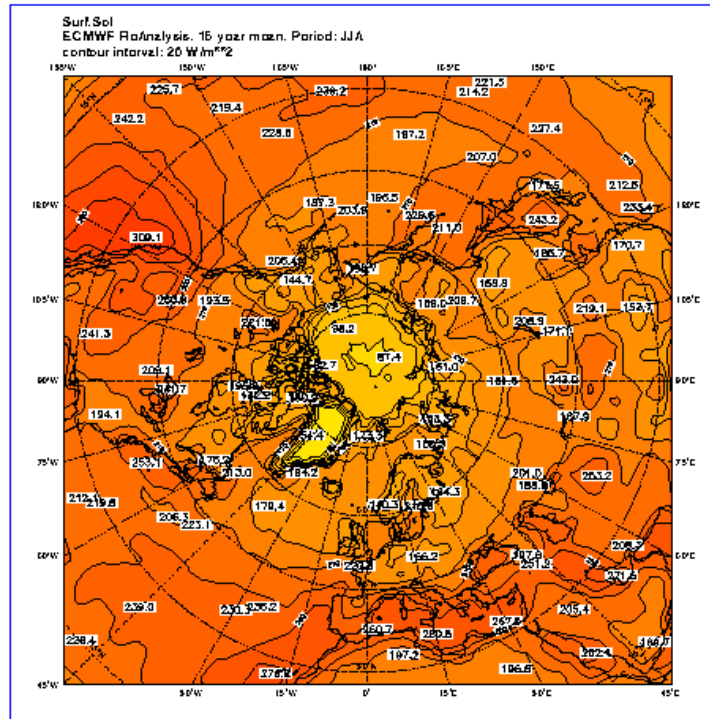

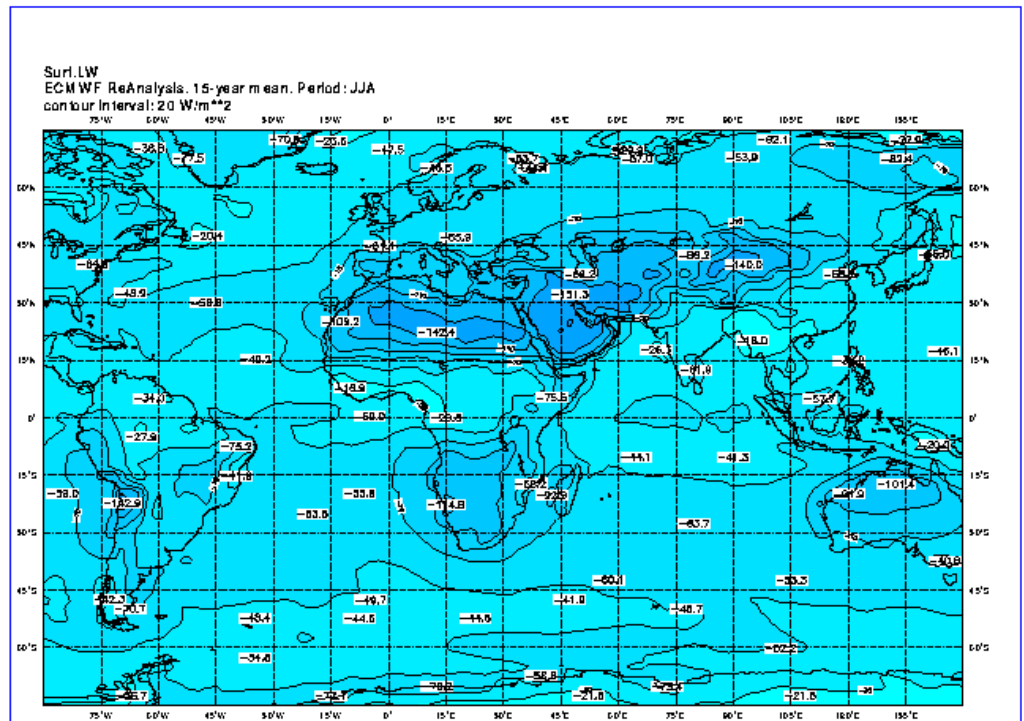

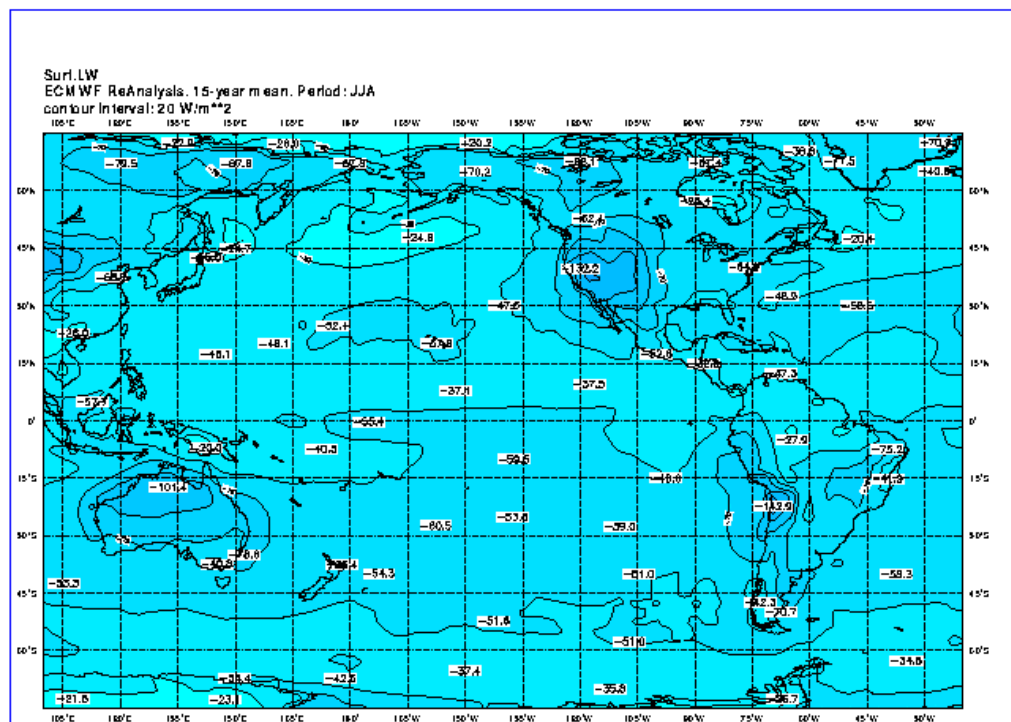

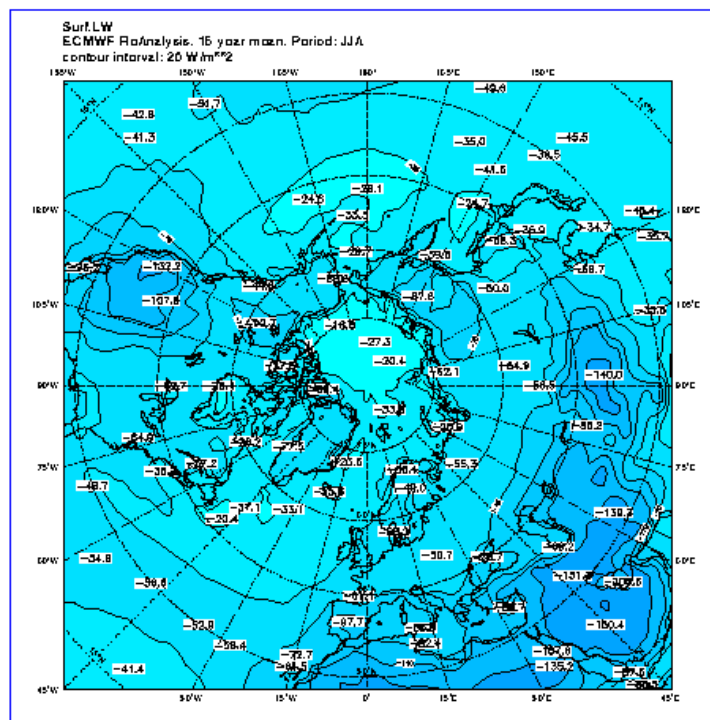

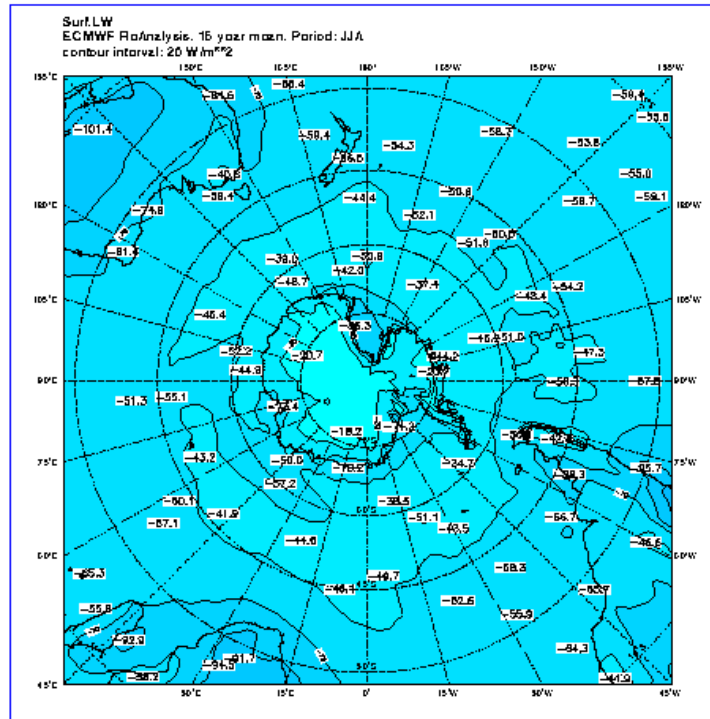

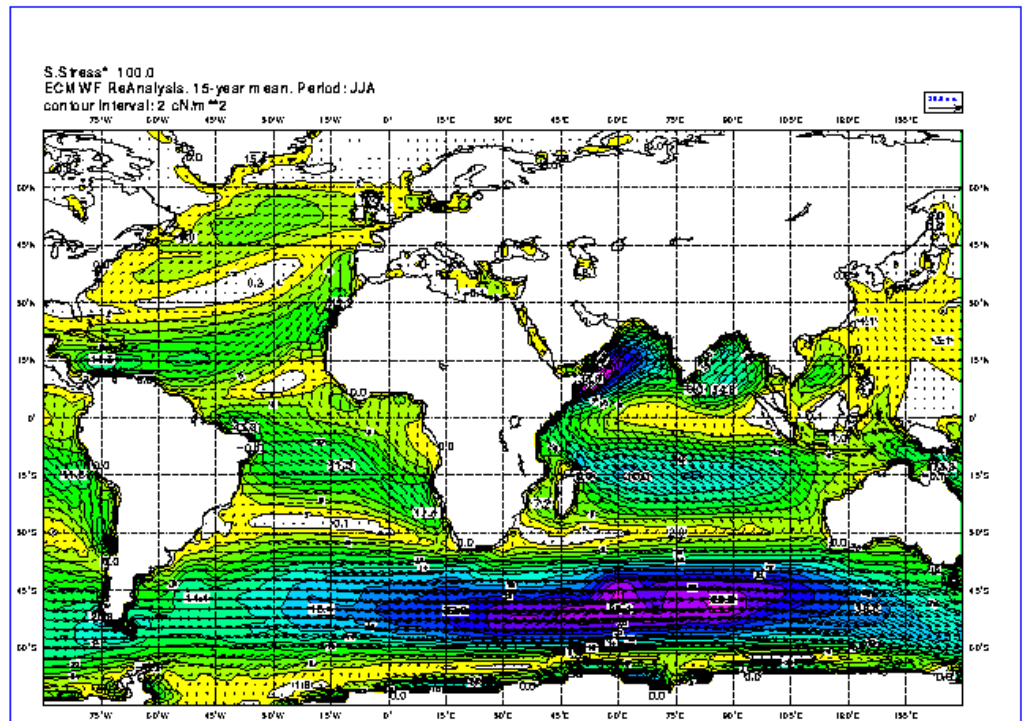

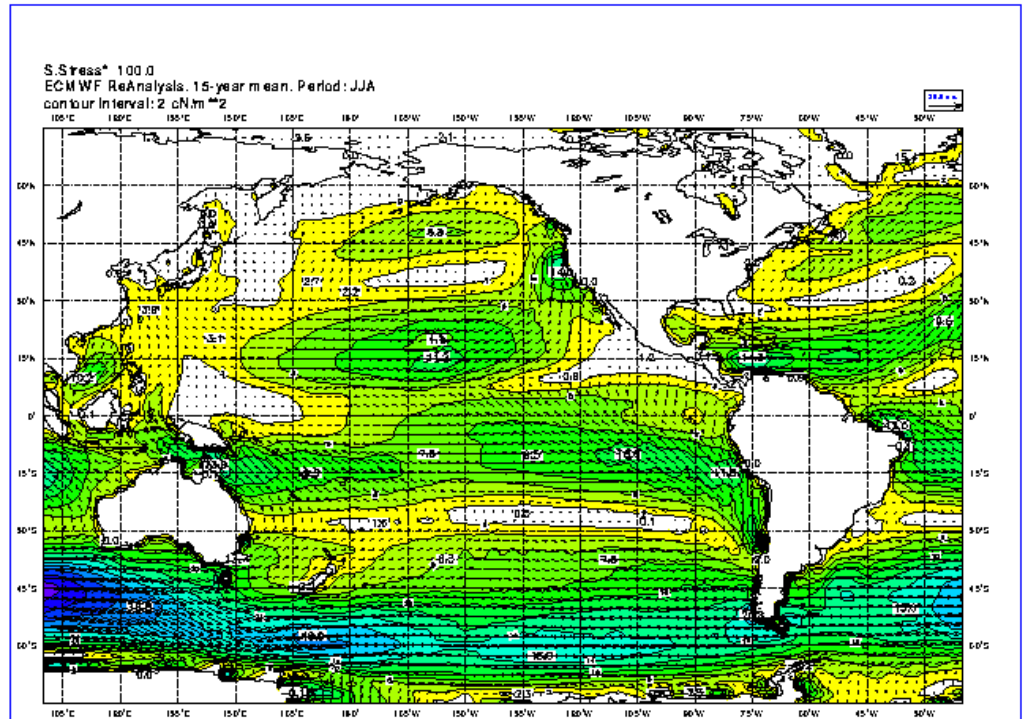

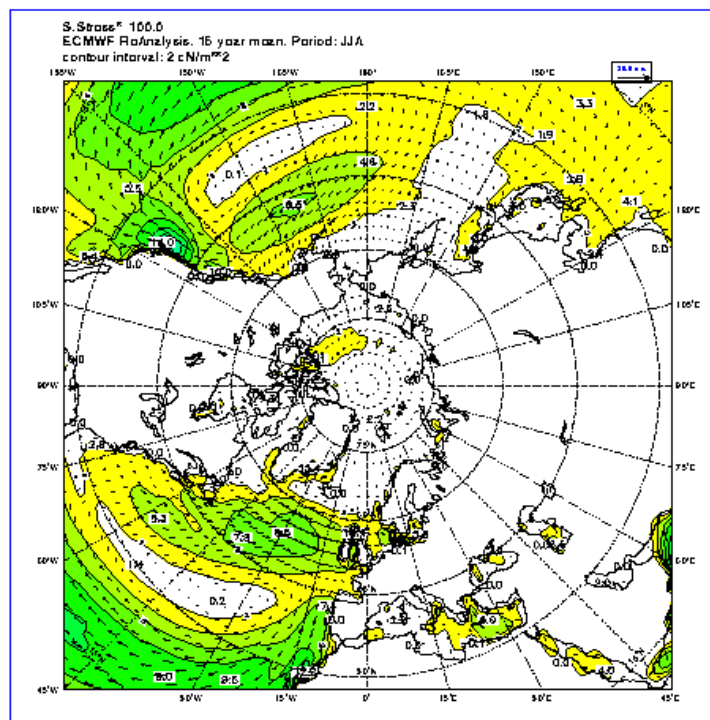

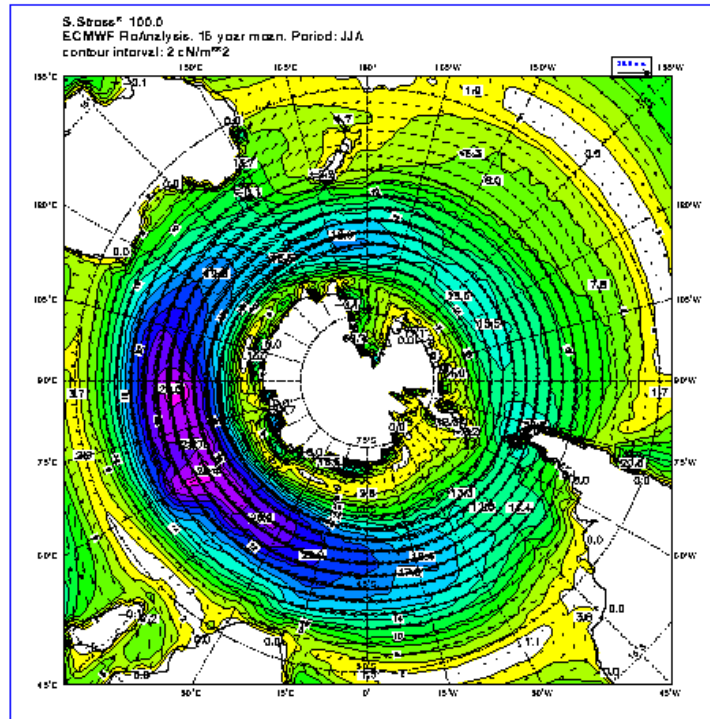

Please note that this content may be out-of-date. If you have any questions about this please visit our [support portal](#).



ERA-15 Picture Gallery

[Back](#)

Fluxes

- All year
- December, January, and February
- March, April and May
- June, July and August
- September, October and November

September, October and November

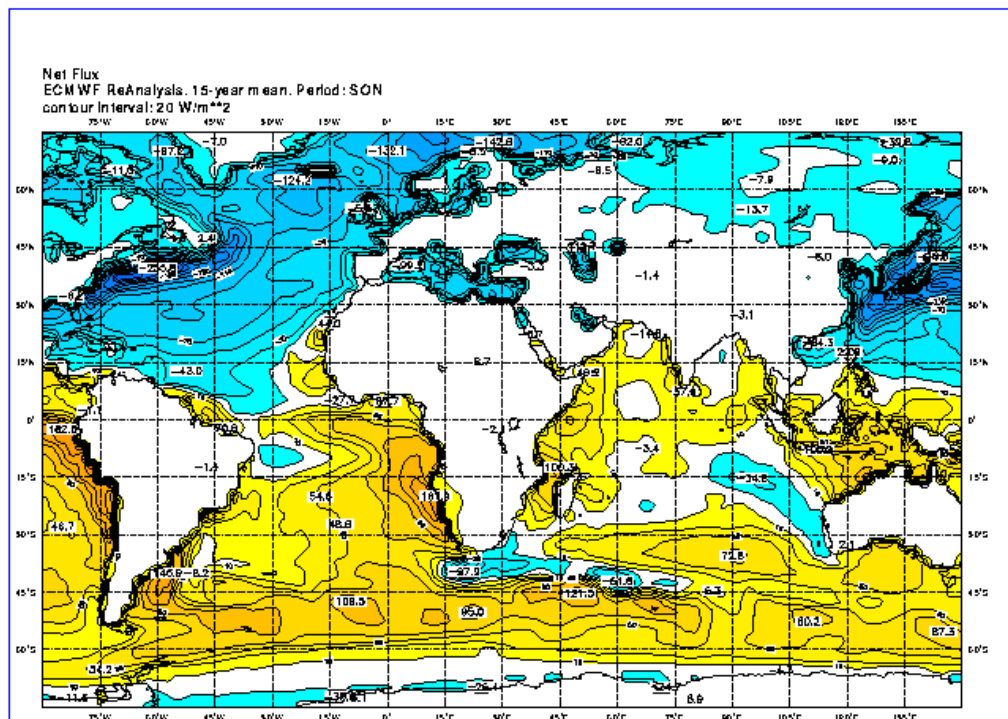

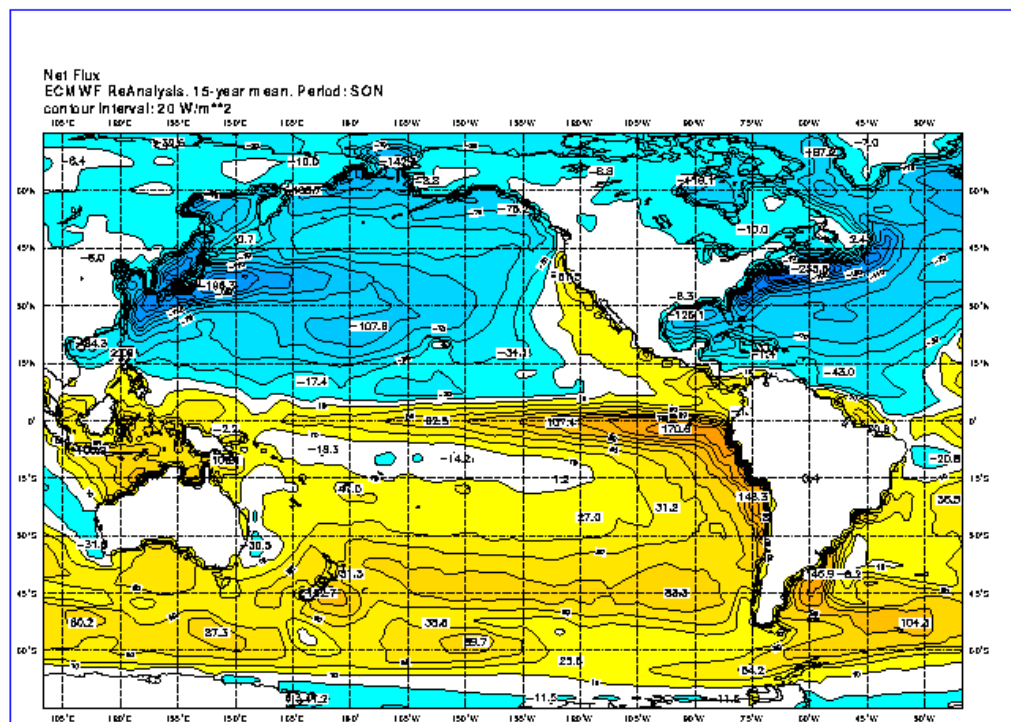

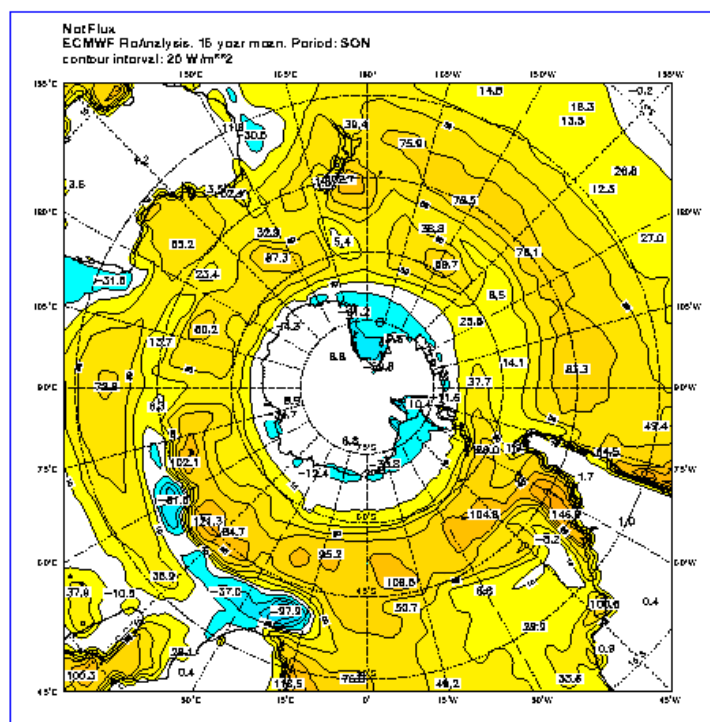

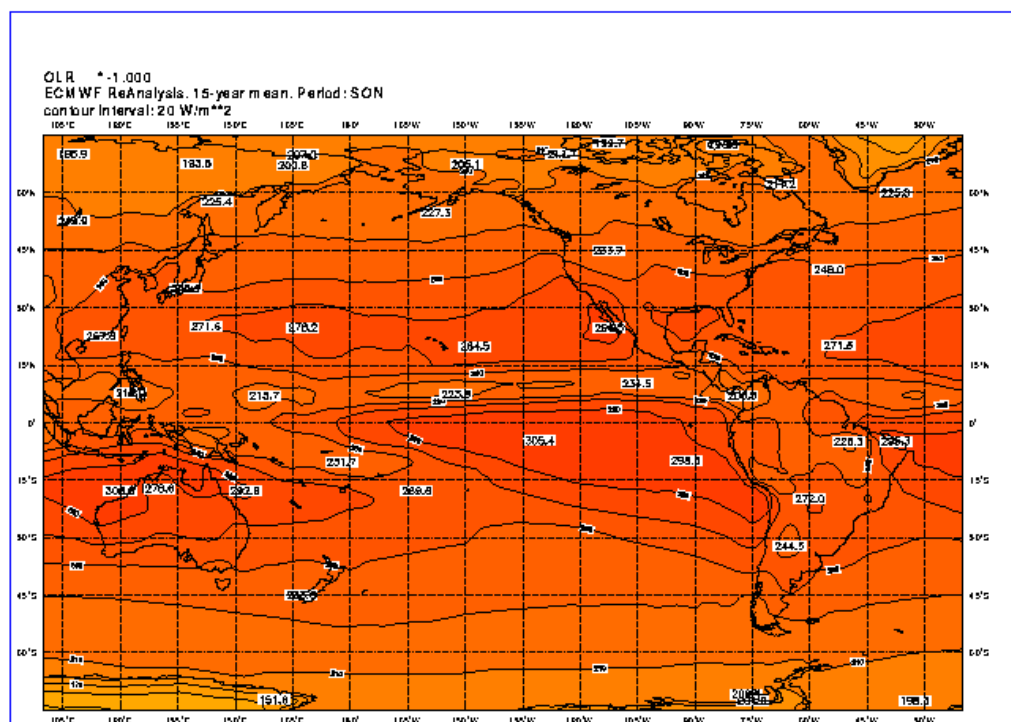

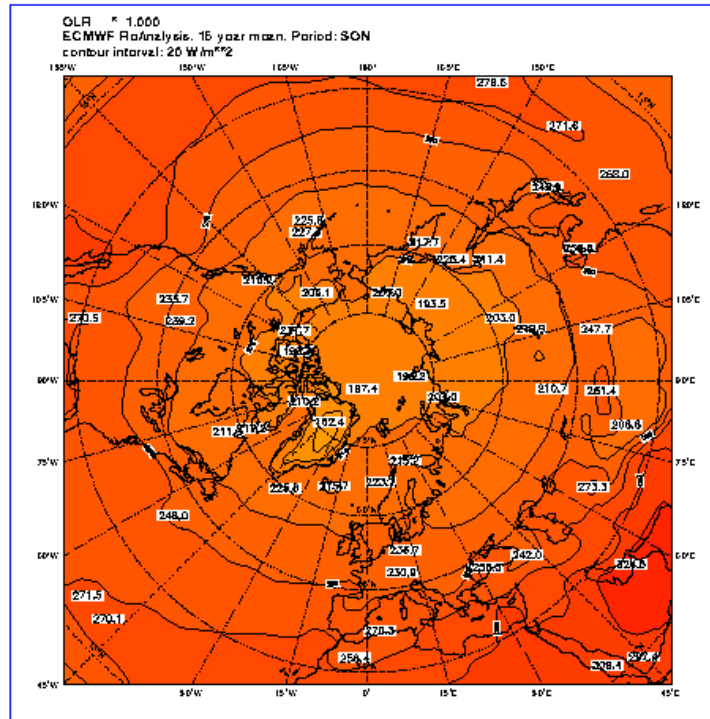

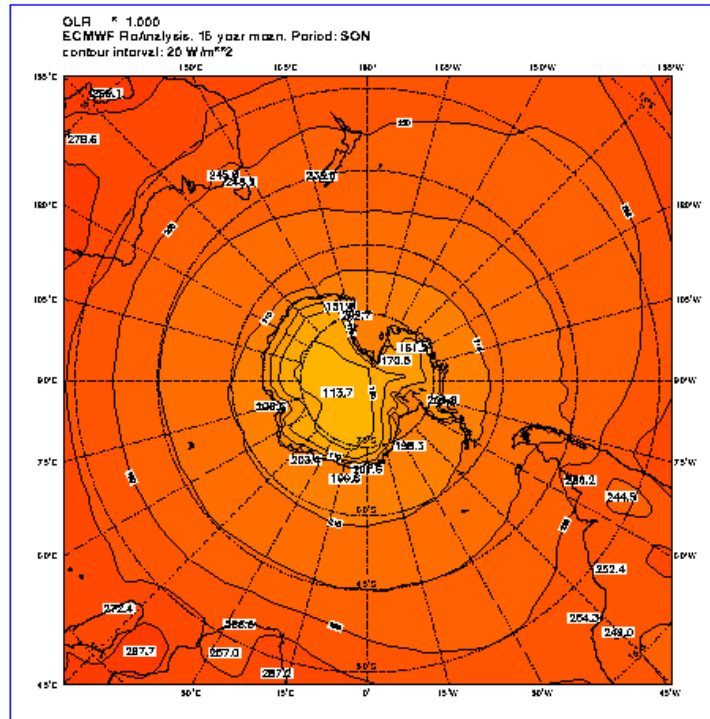

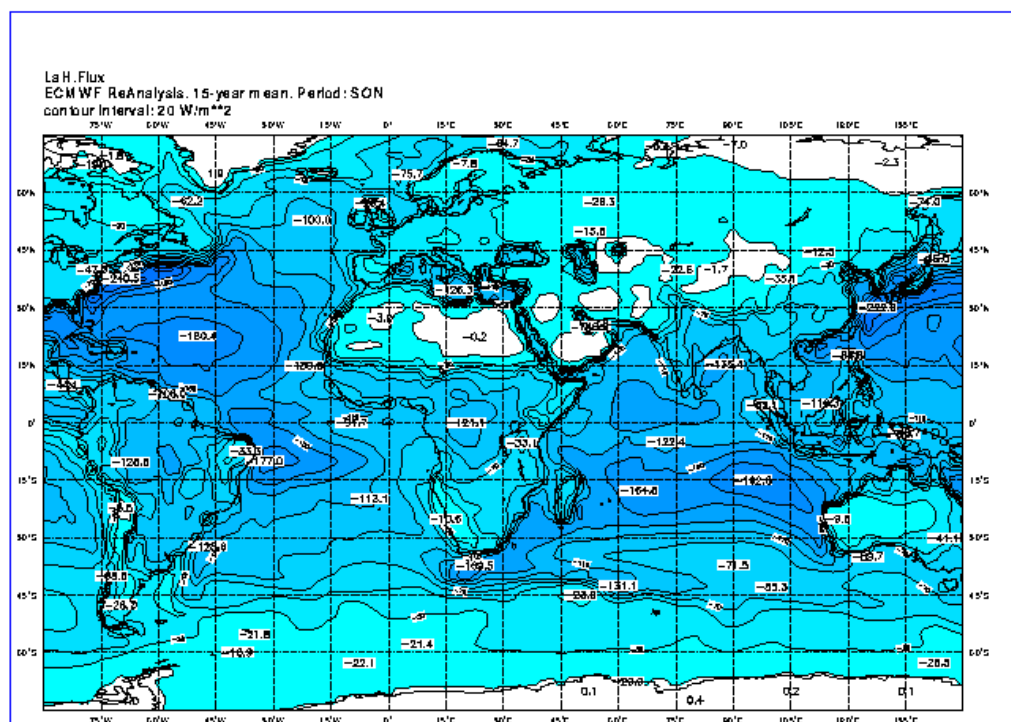

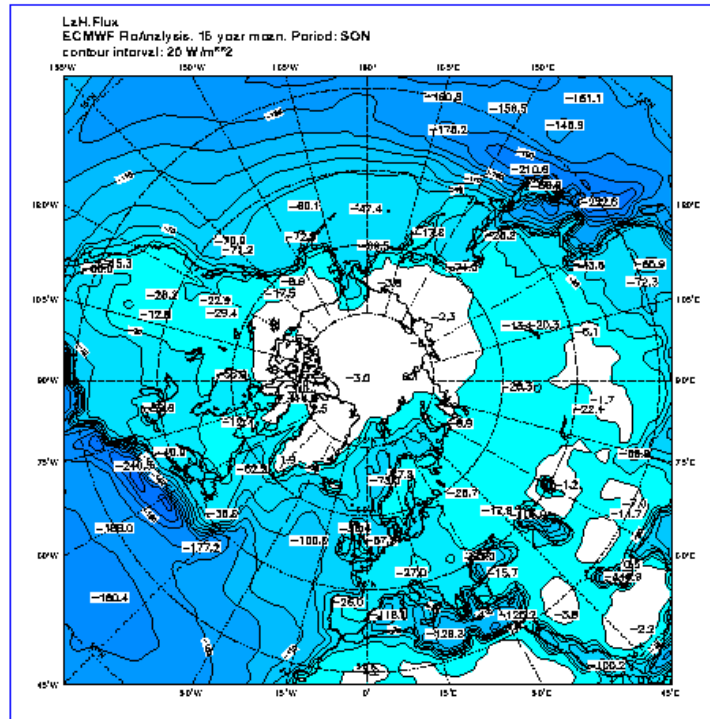

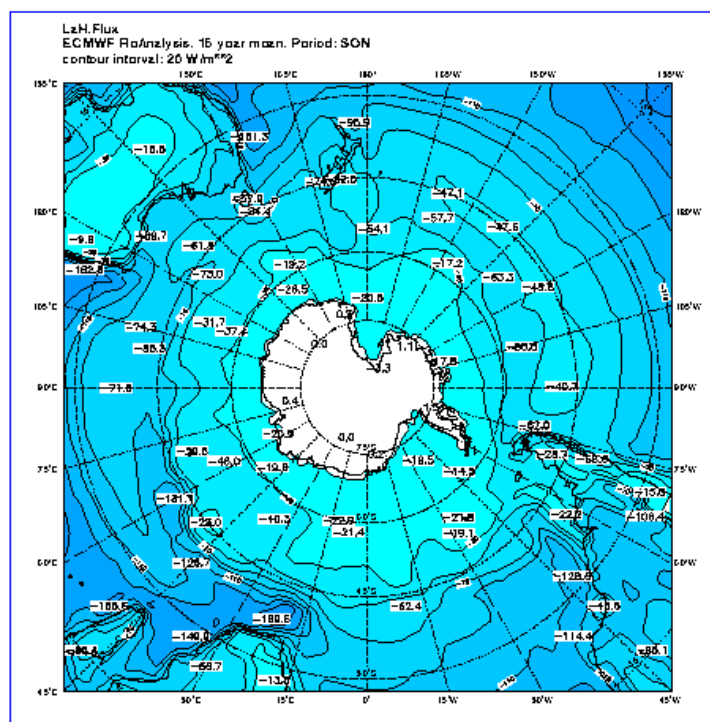

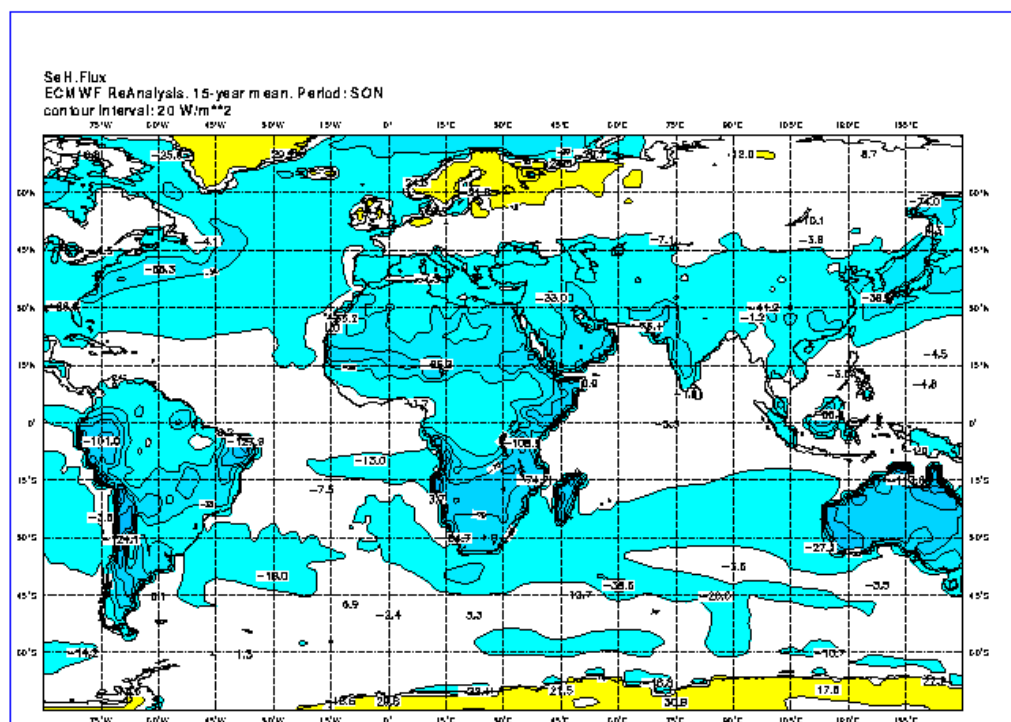

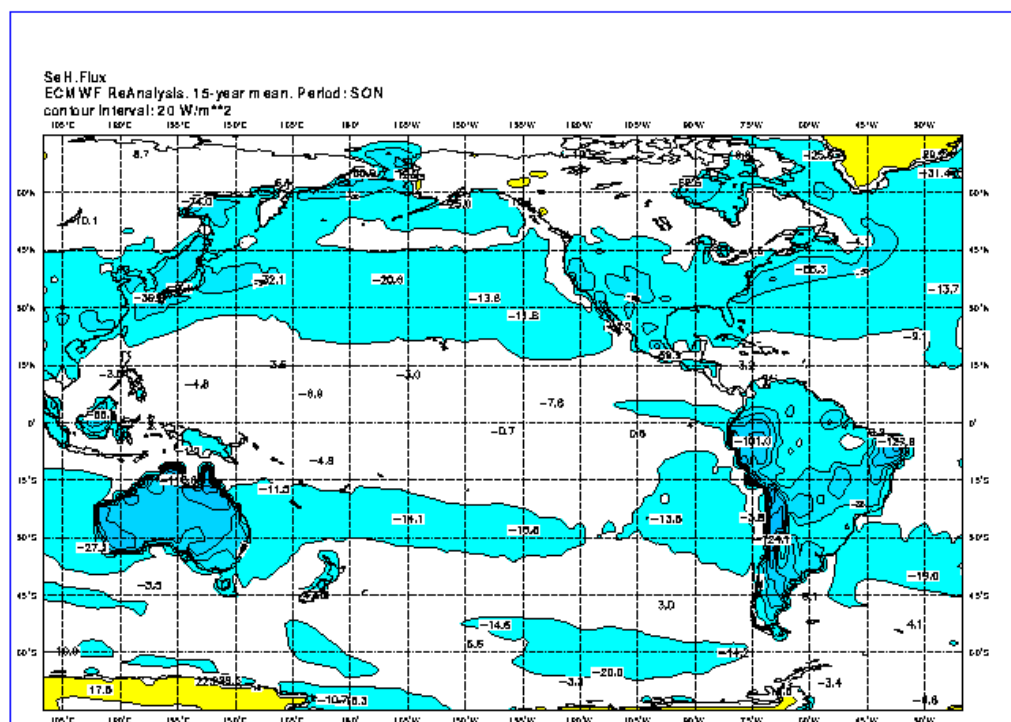

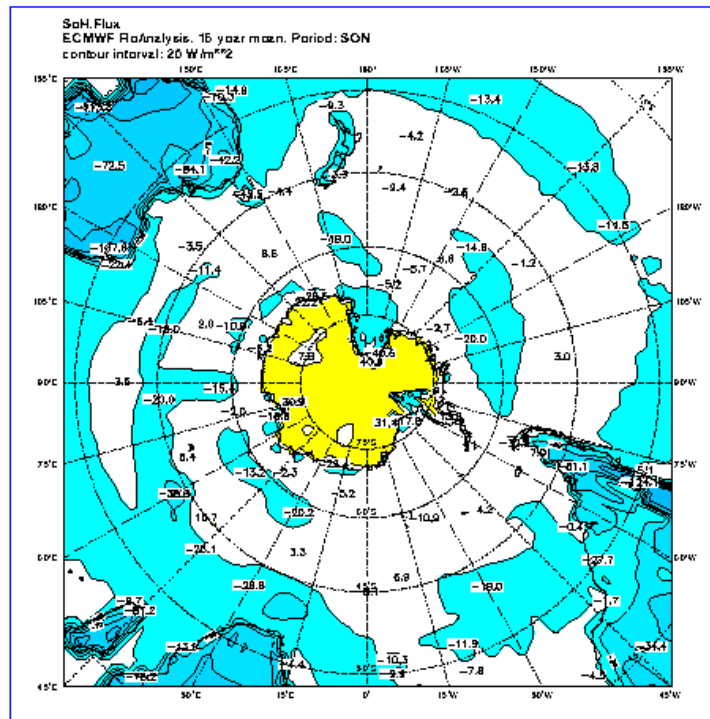

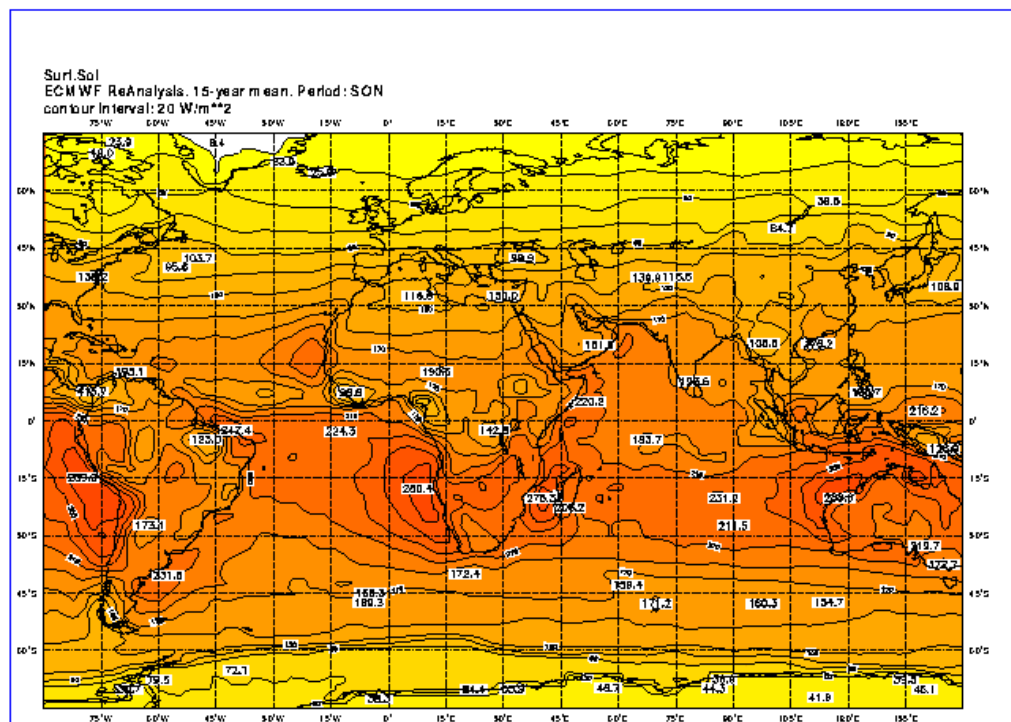

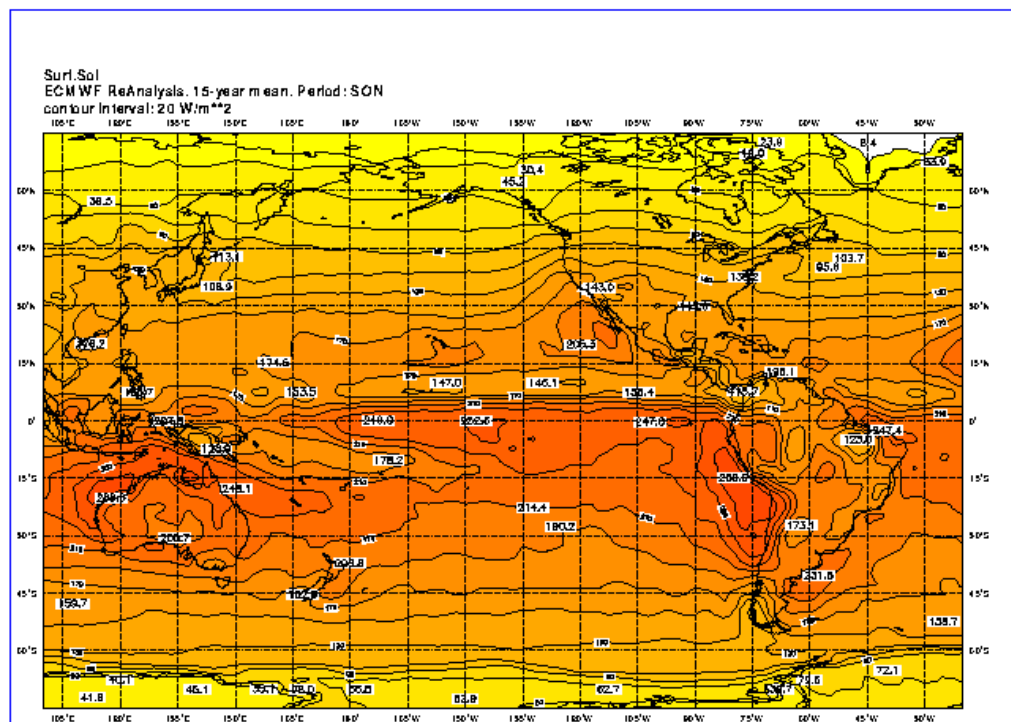

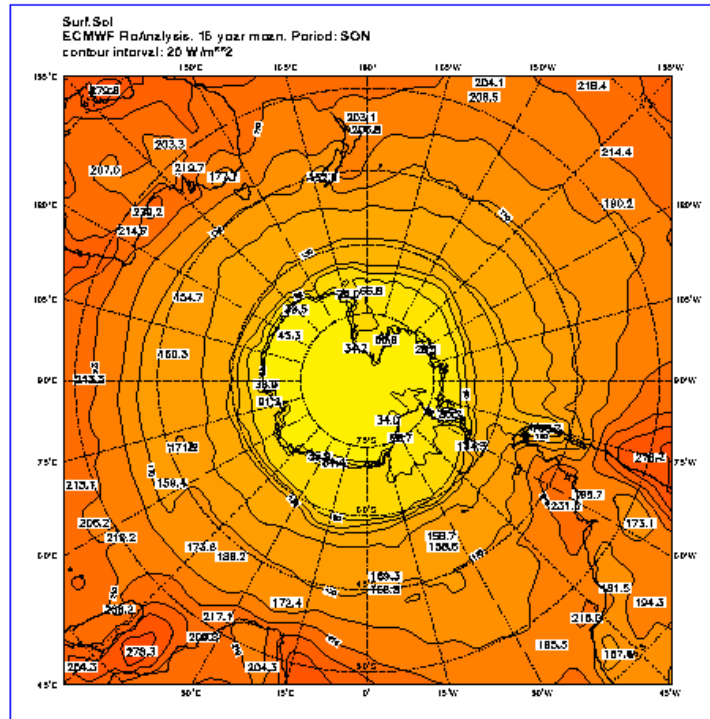

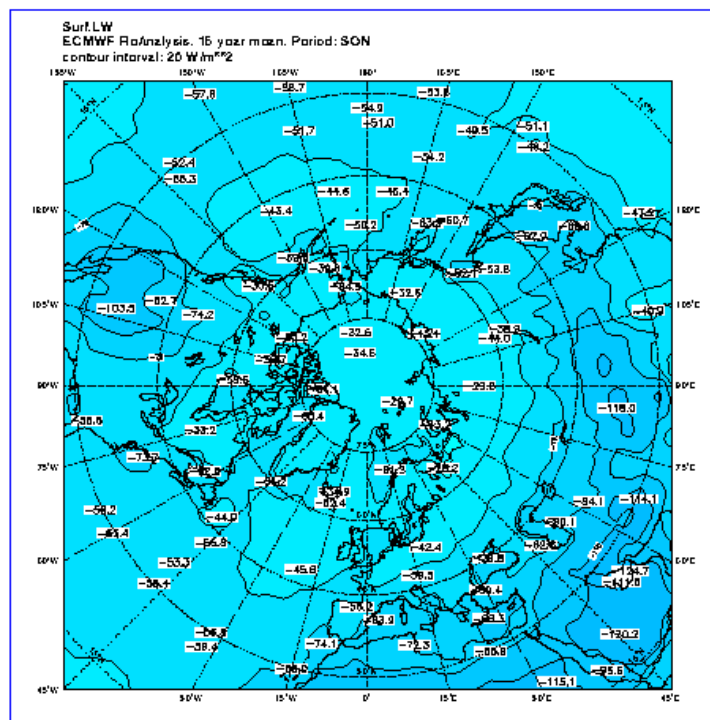

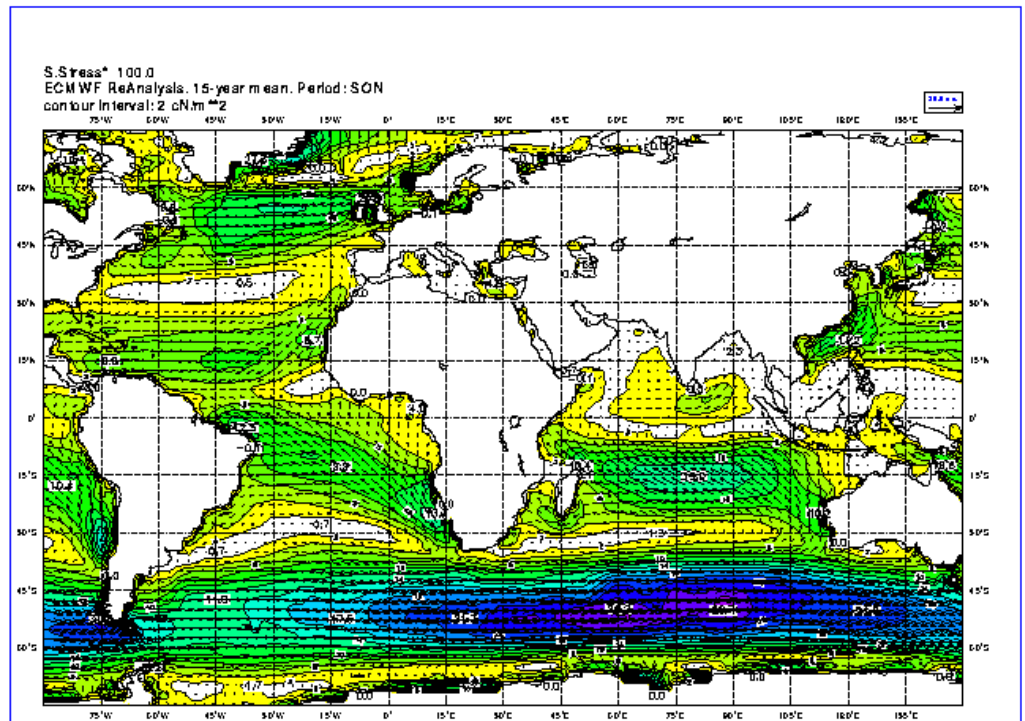

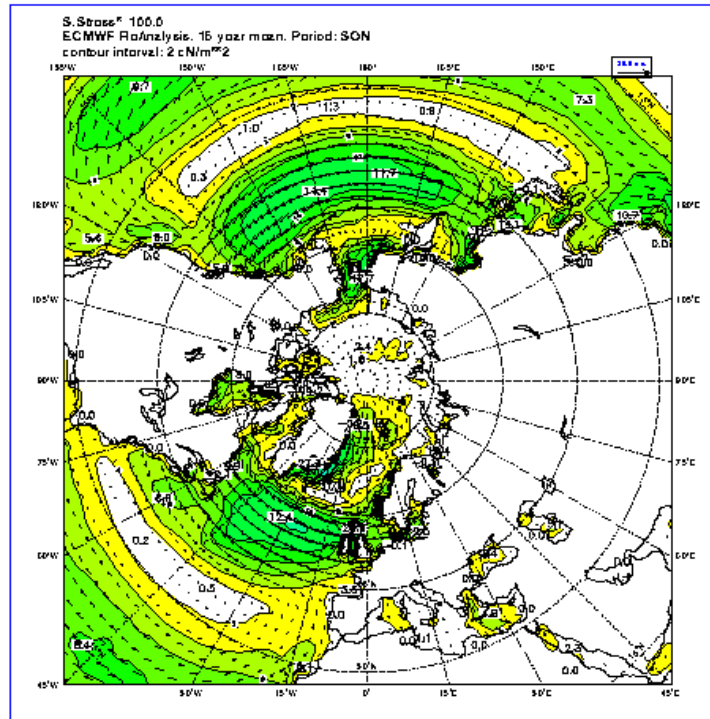

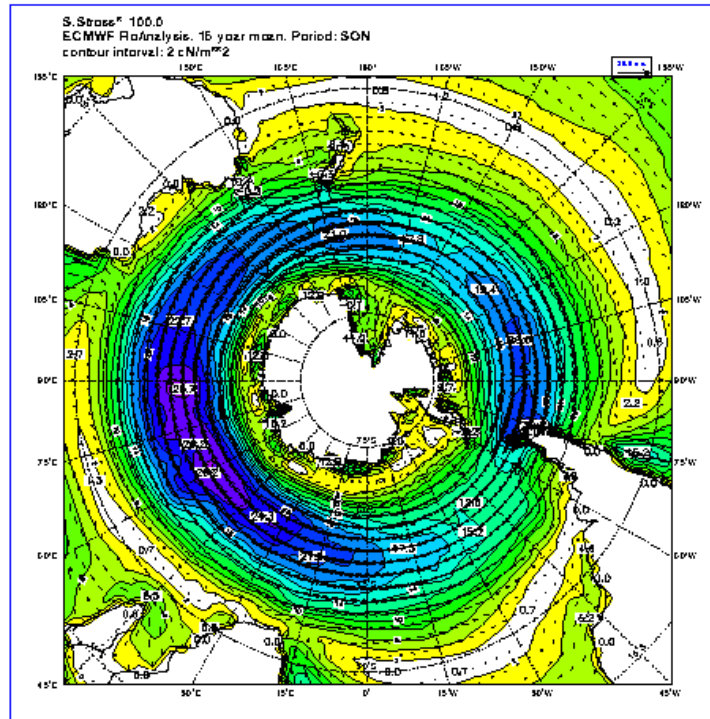

Please note that this content may be out-of-date. If you have any questions about this please visit our support portal.



ERA-15 Picture Gallery

[Back](#)

Rainfall

- All year
- December, January, and February
- March, April and May
- June, July and August
- September, October and November

All Year

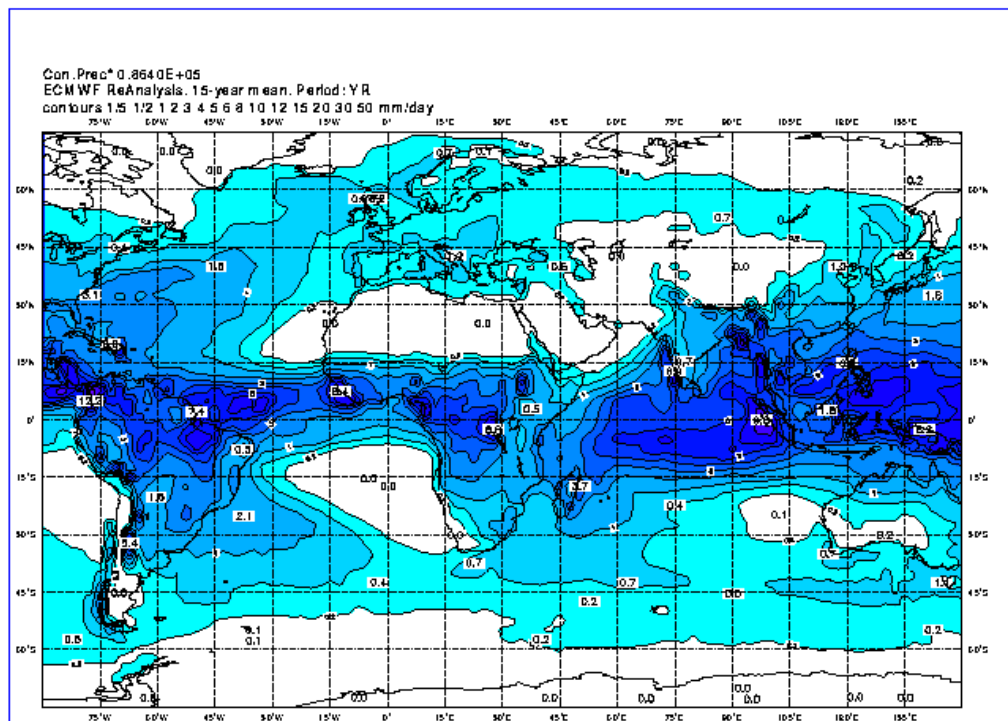

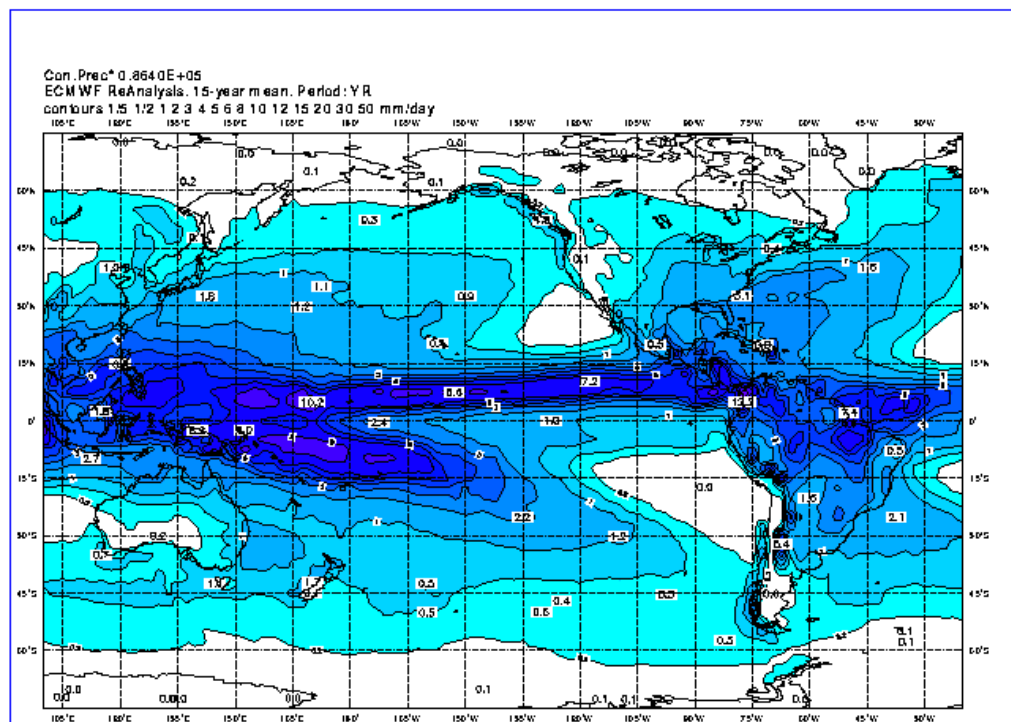

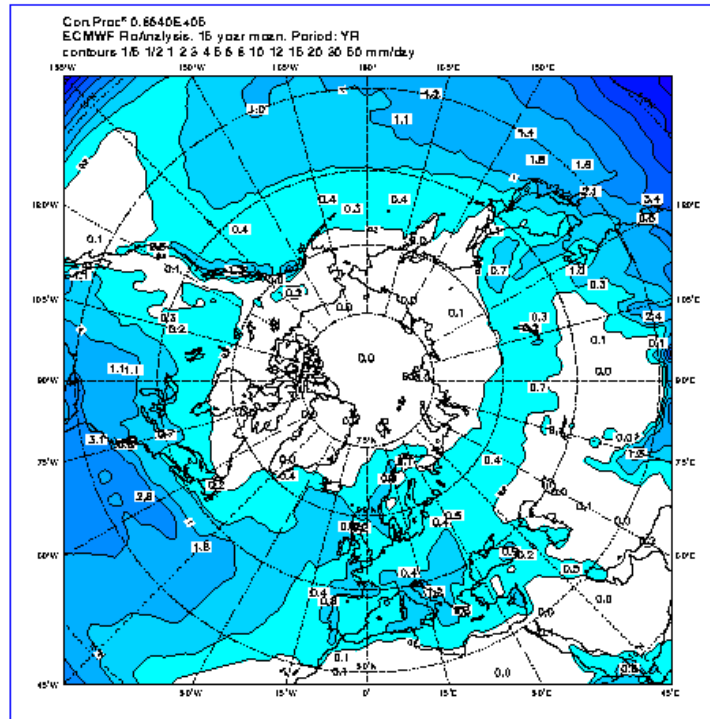

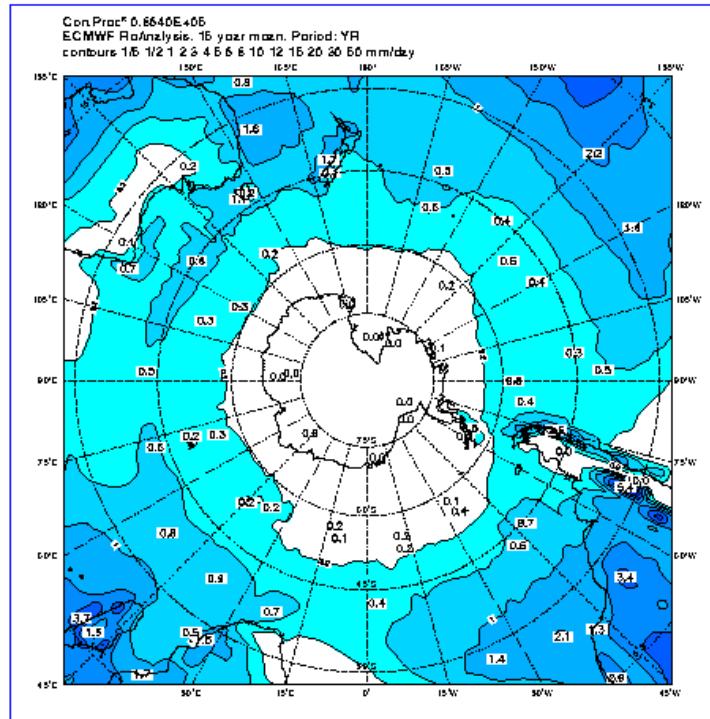

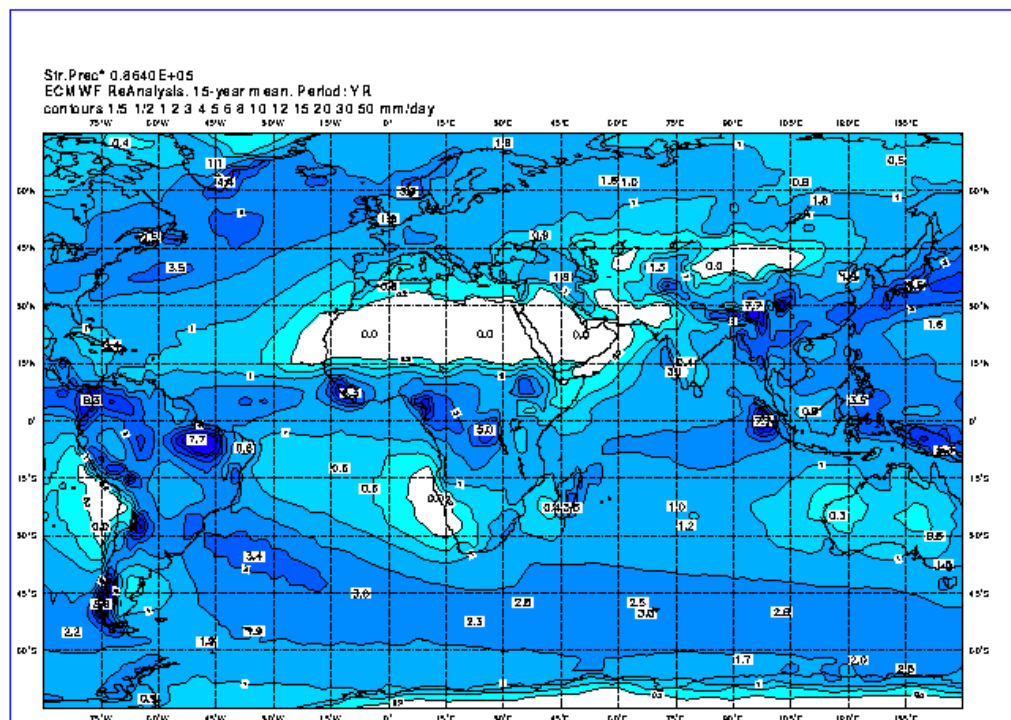

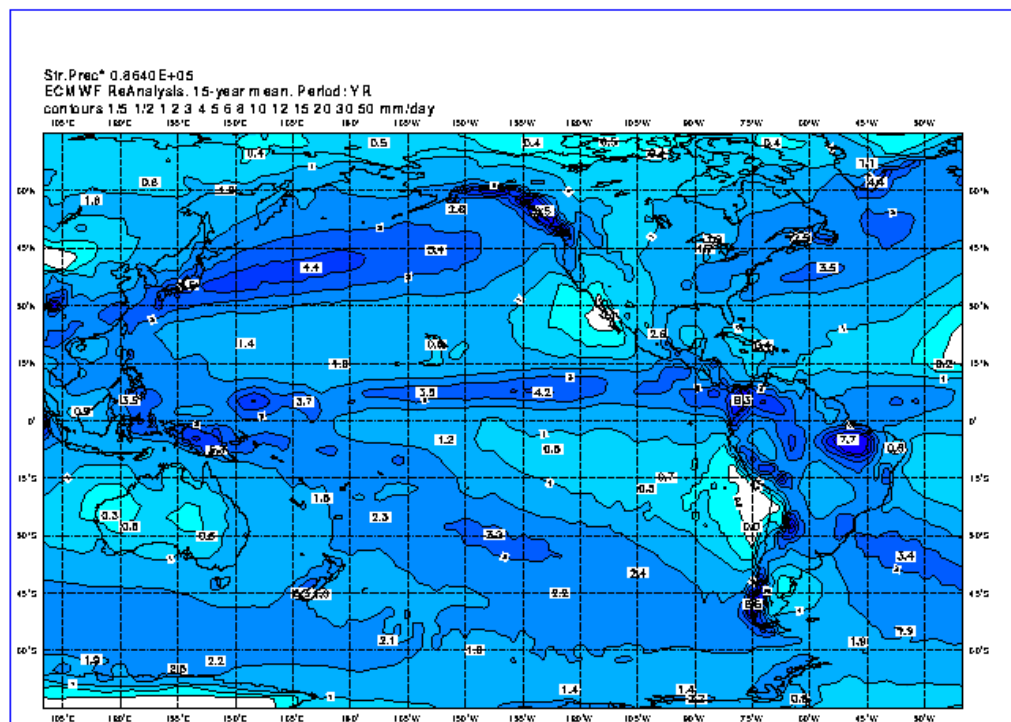

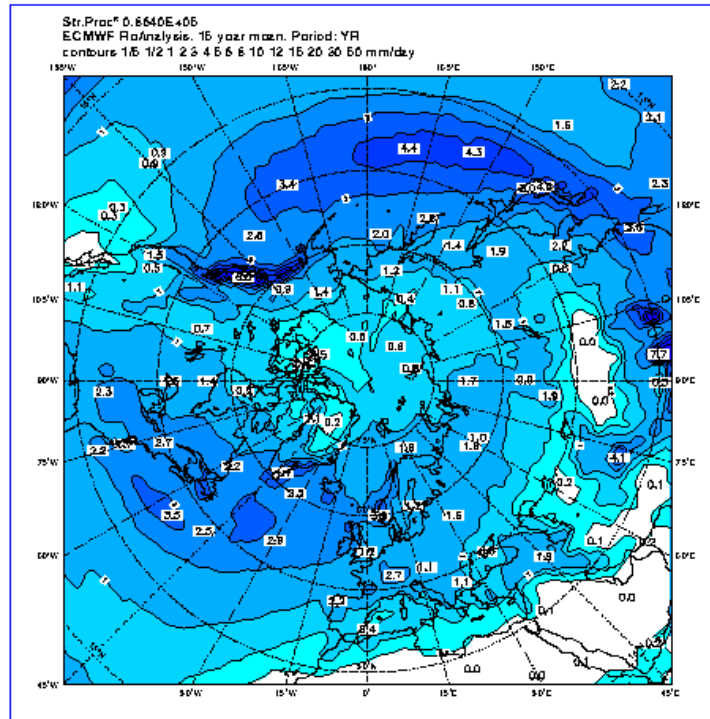

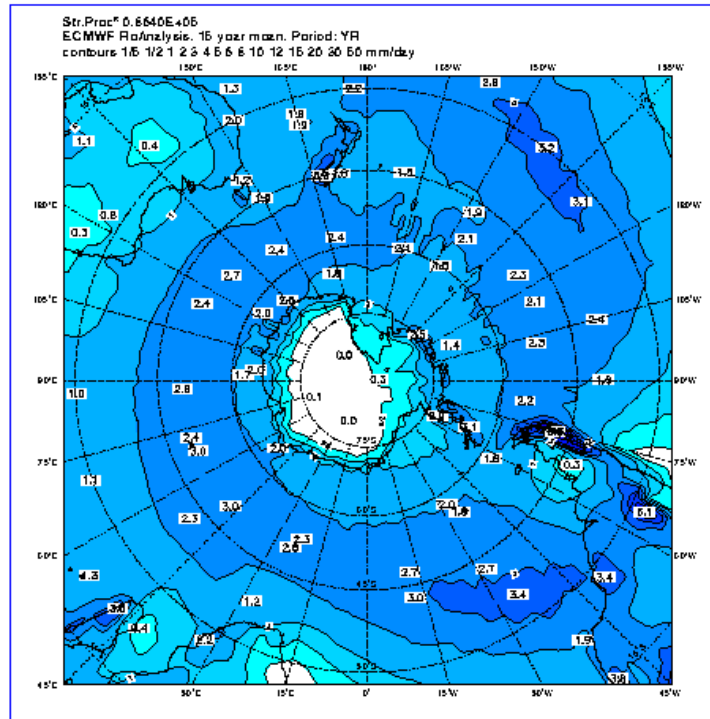

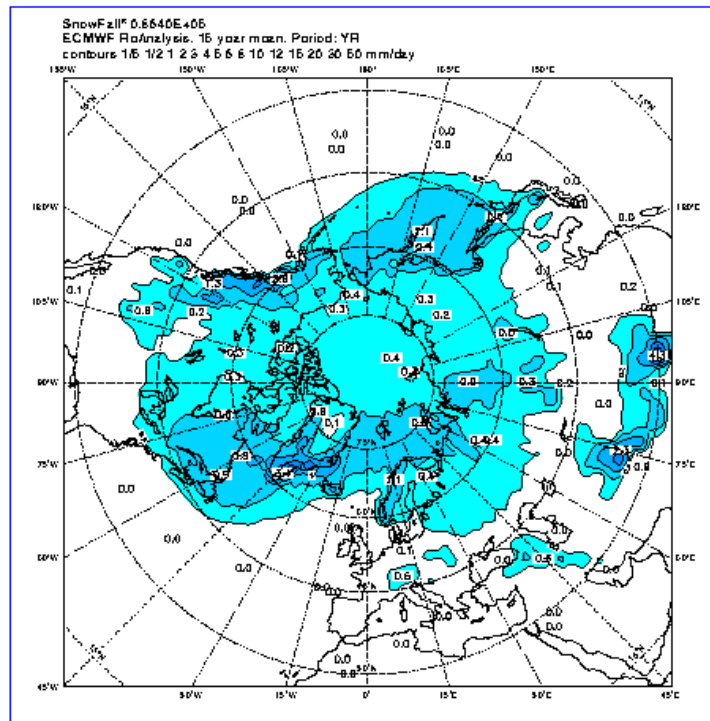

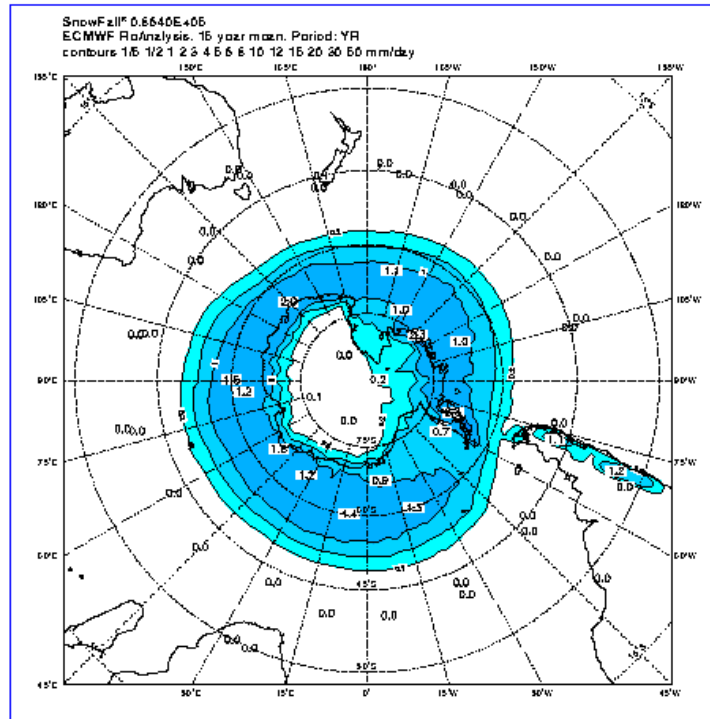

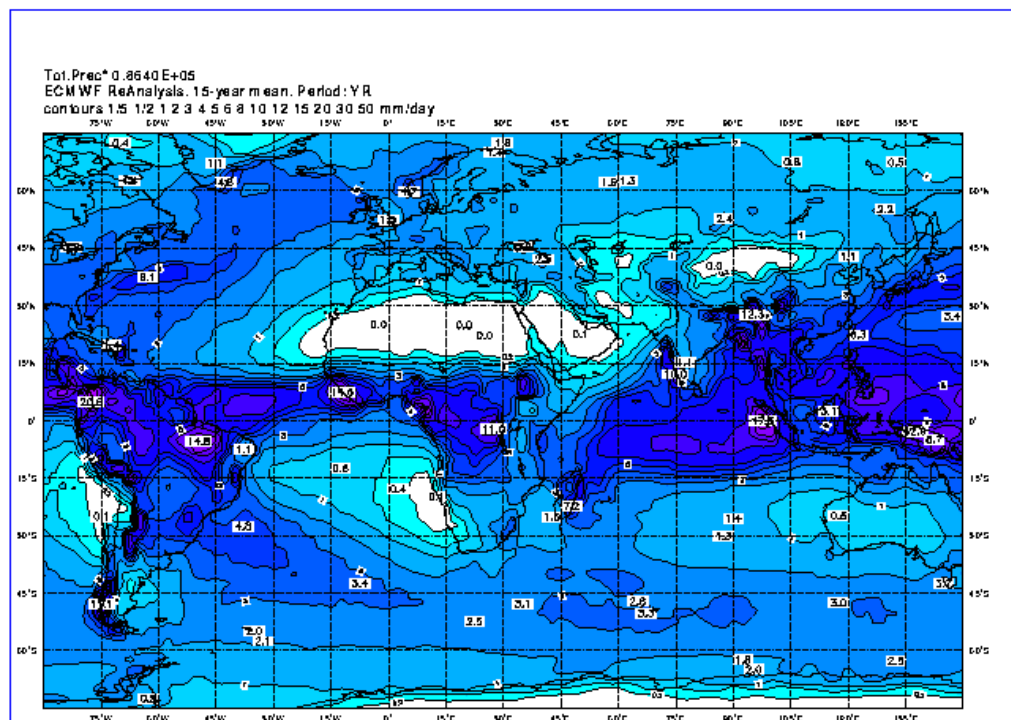

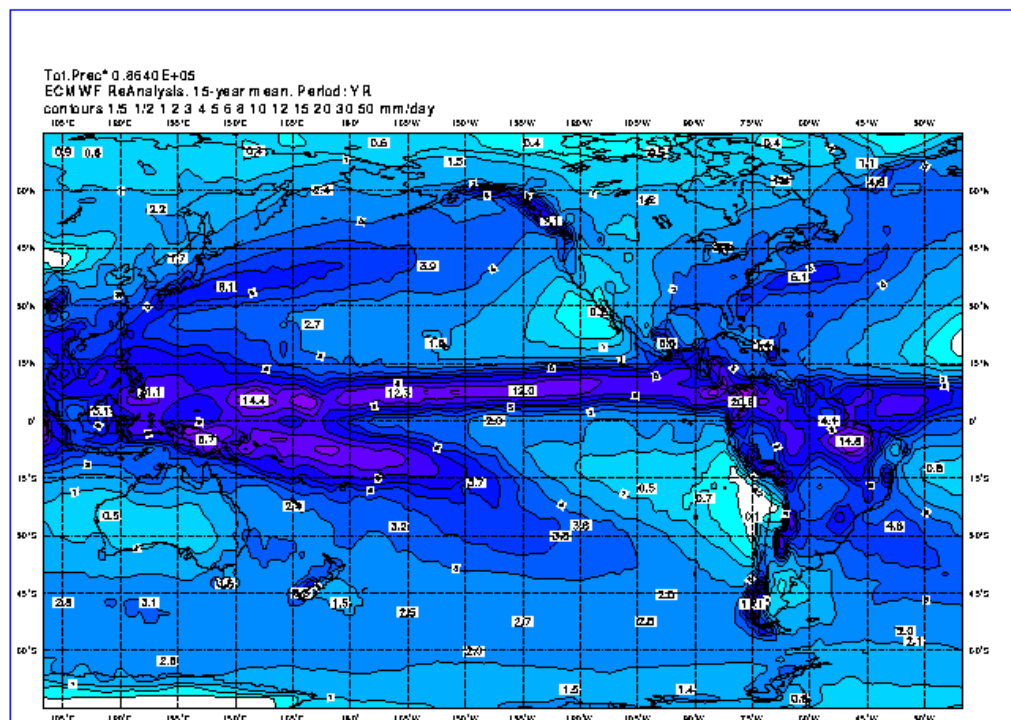

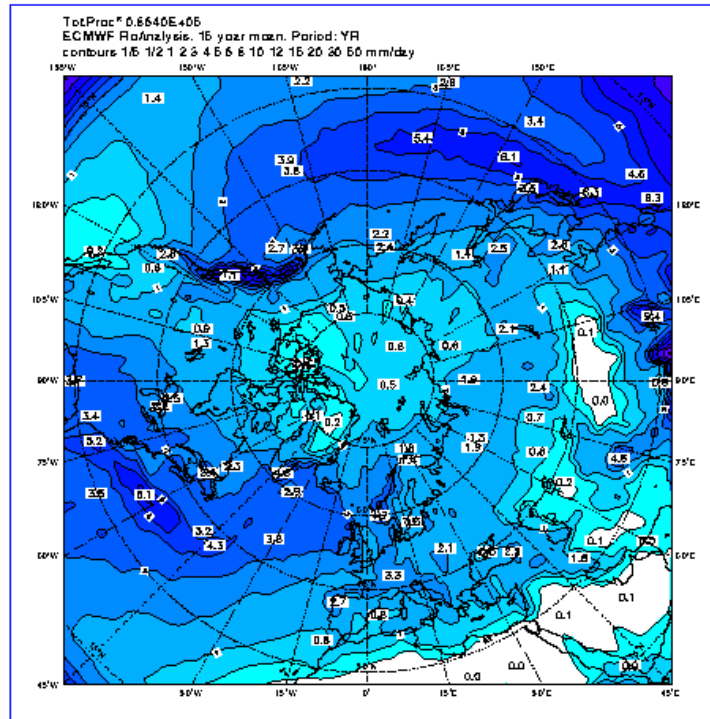

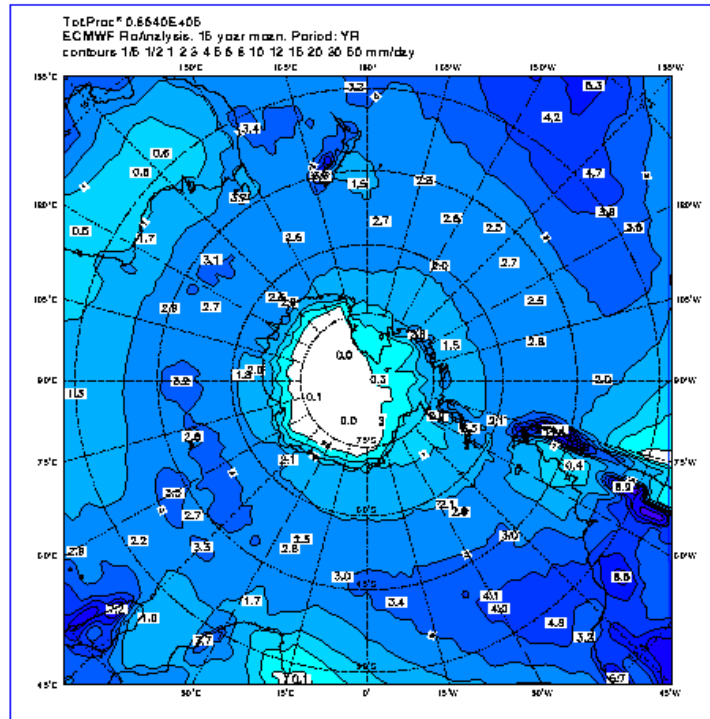

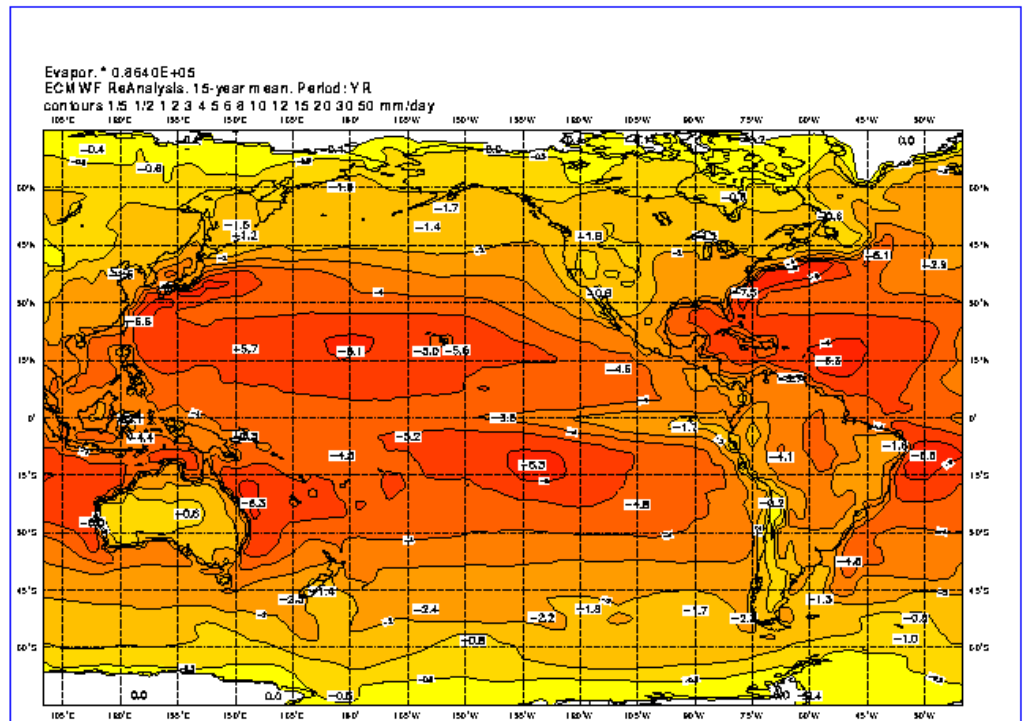

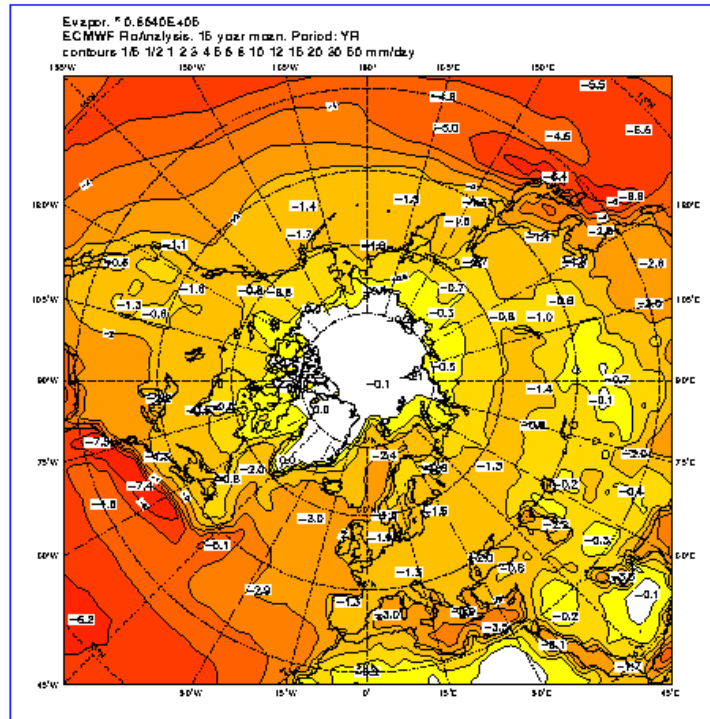

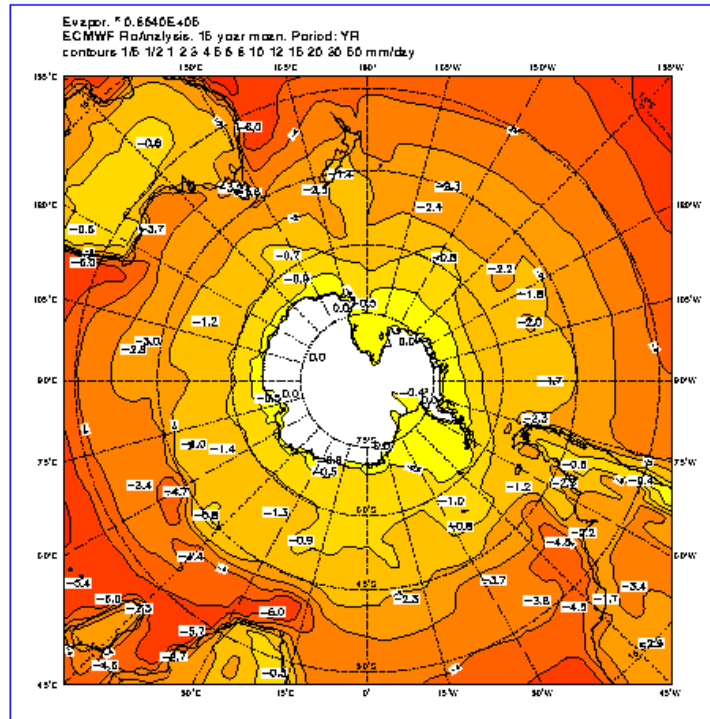

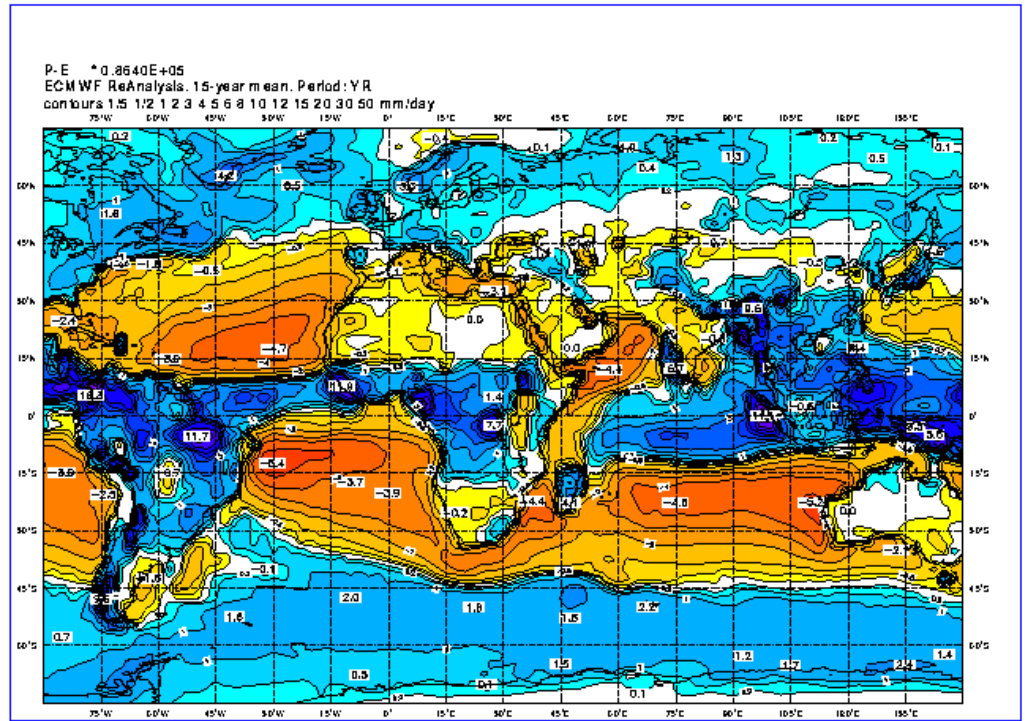

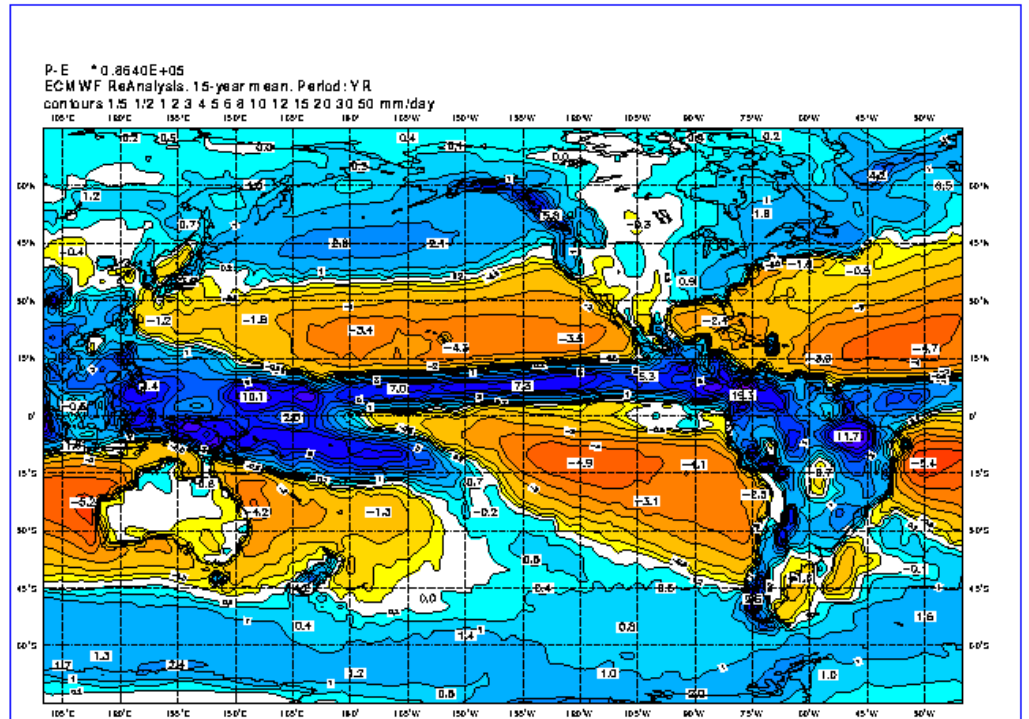

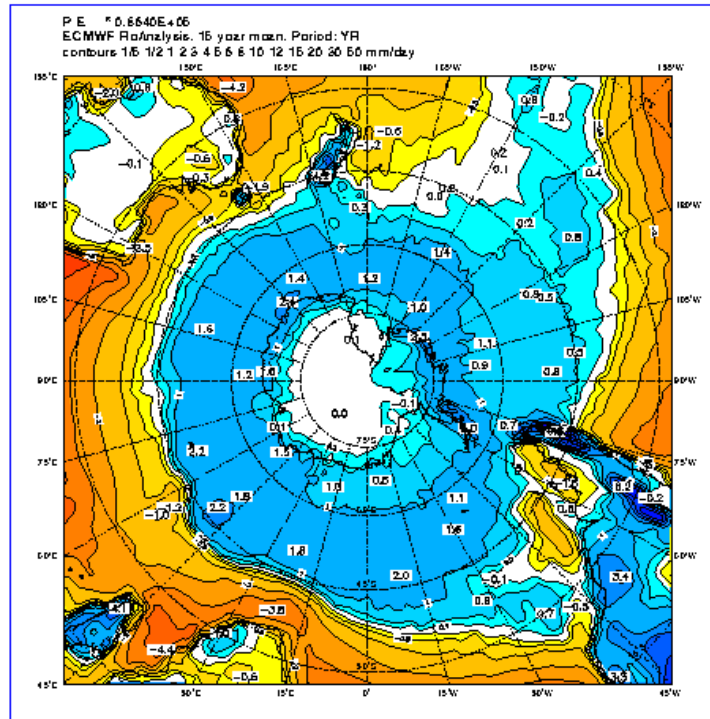

Please note that this content may be out-of-date. If you have any questions about this please visit our [support portal](#).



ERA-15 Picture Gallery

[Back](#)

Rainfall

- All year
- December, January, and February
- March, April and May
- June, July and August
- September, October and November

December, January, and February

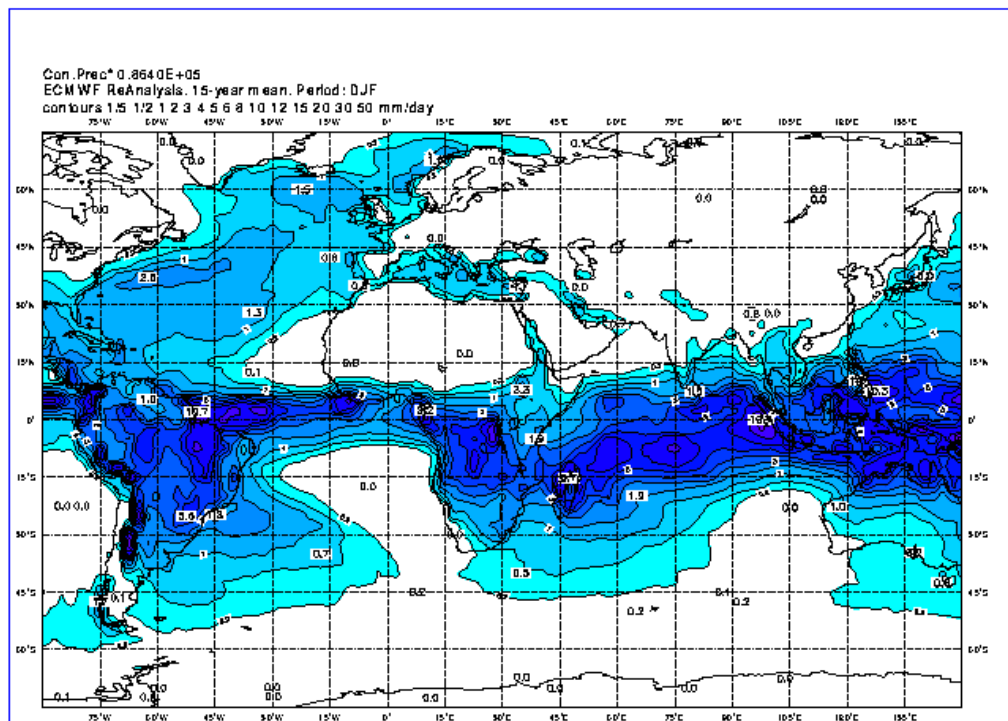

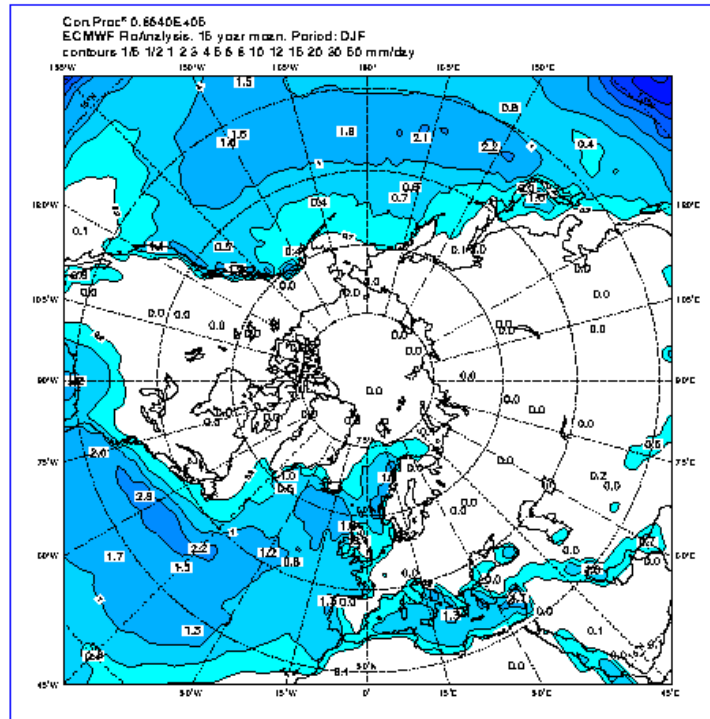

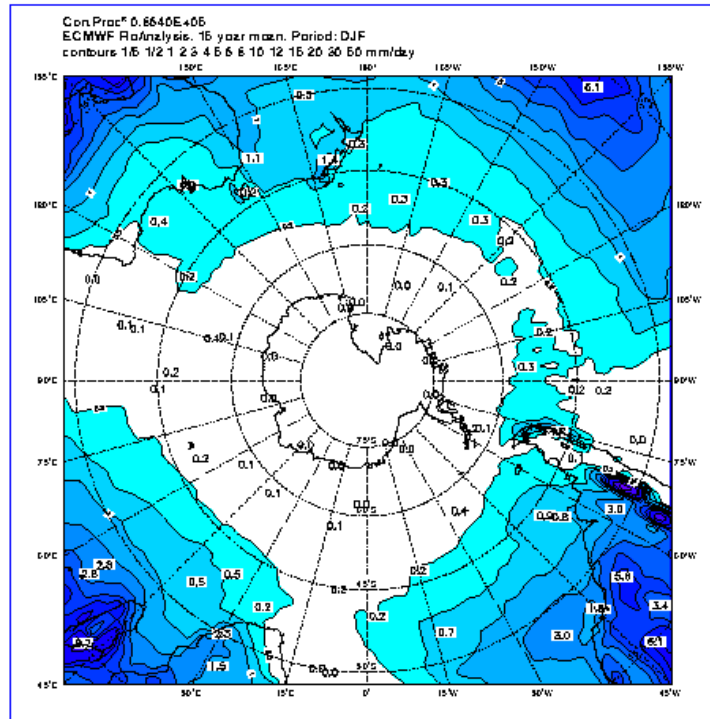

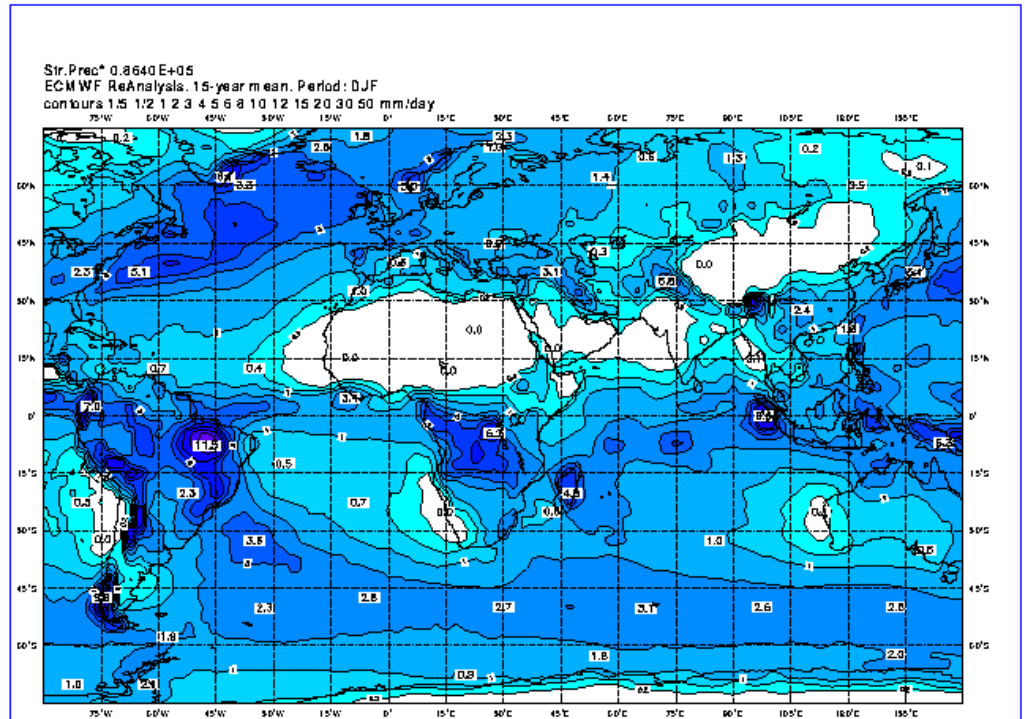

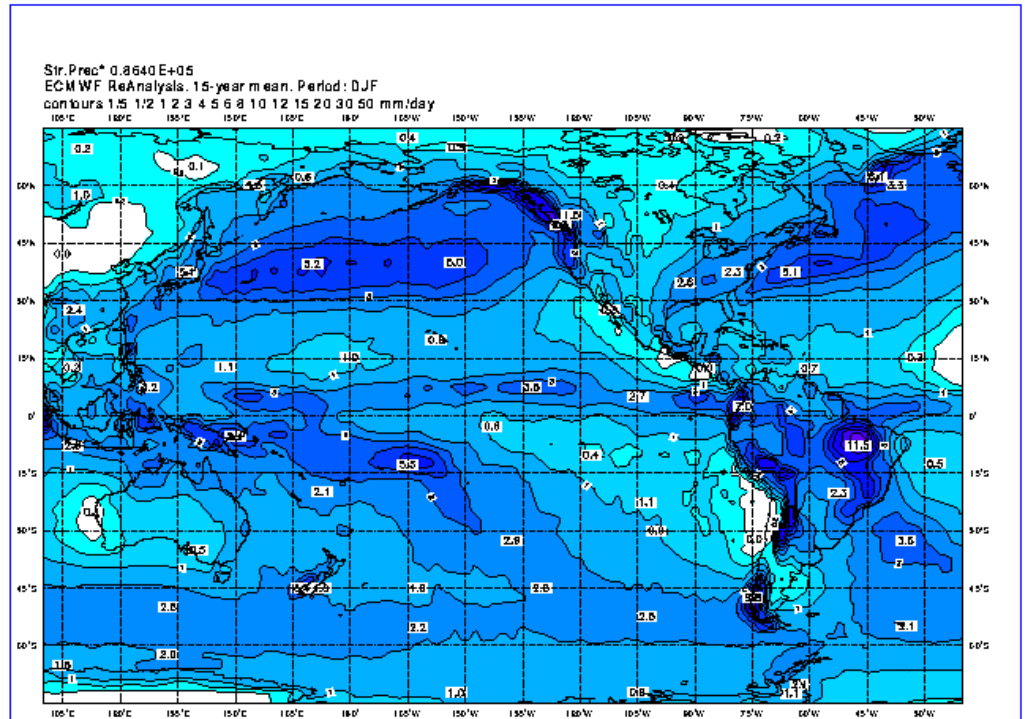

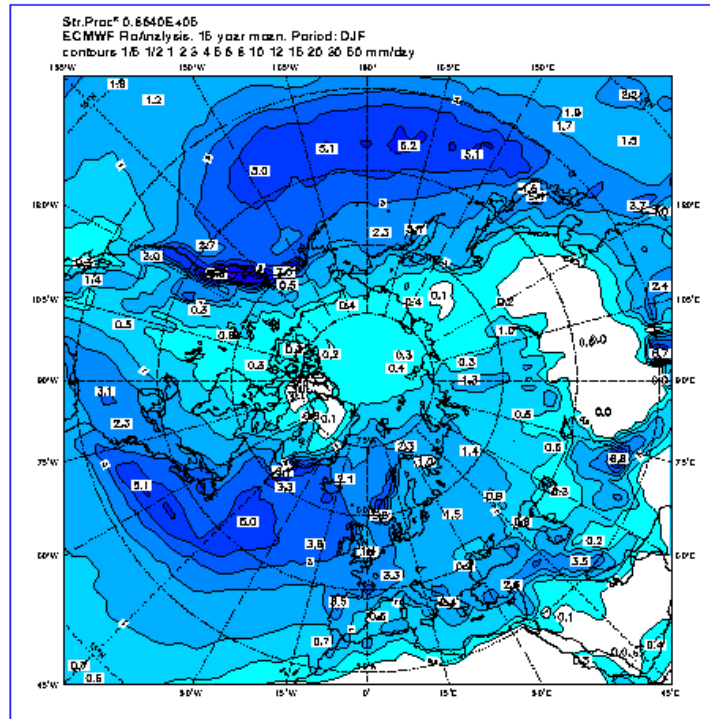

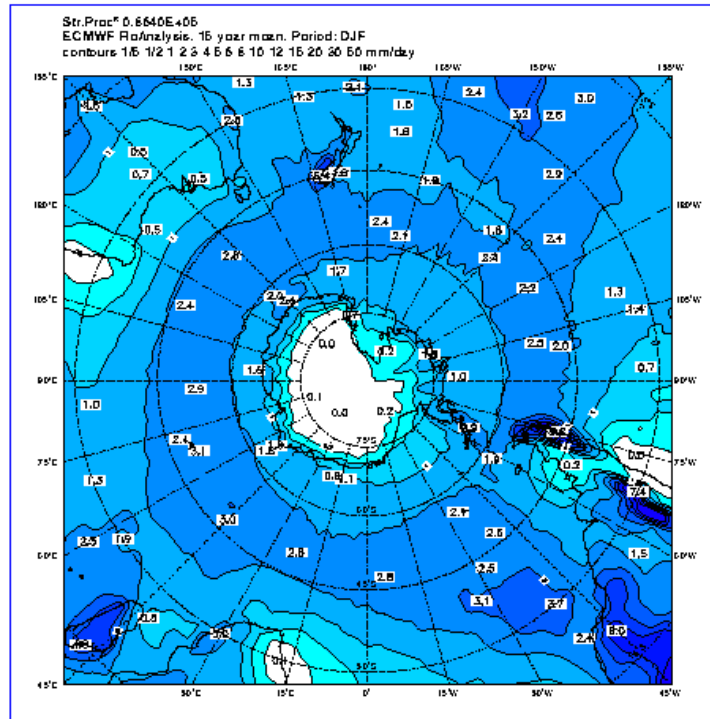

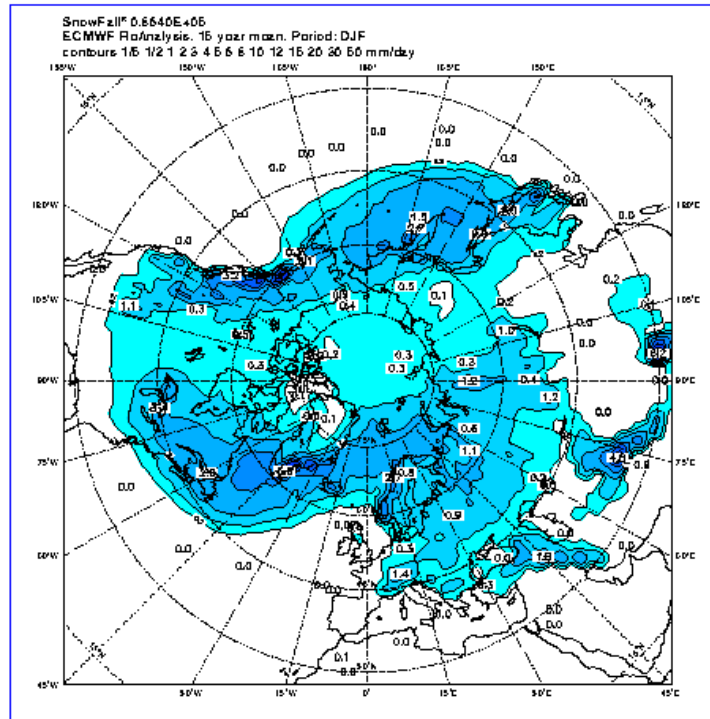

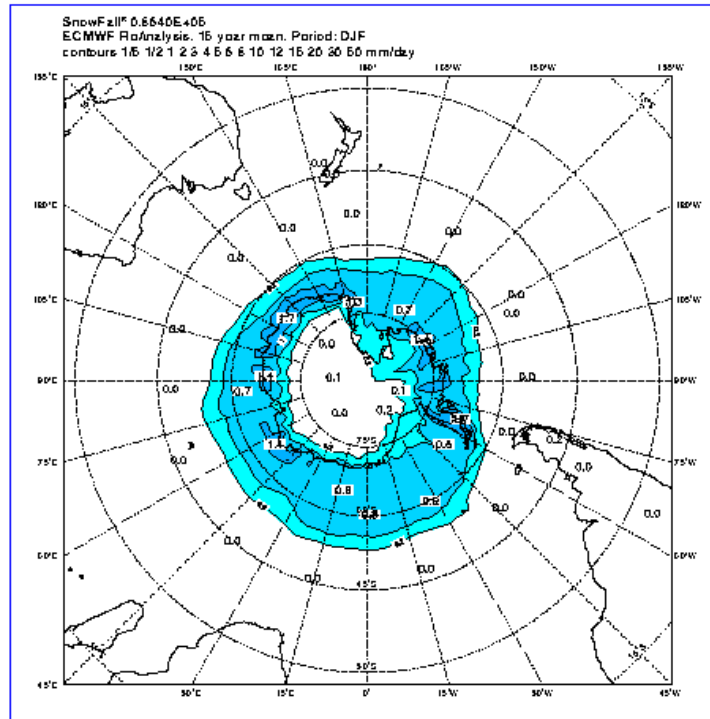

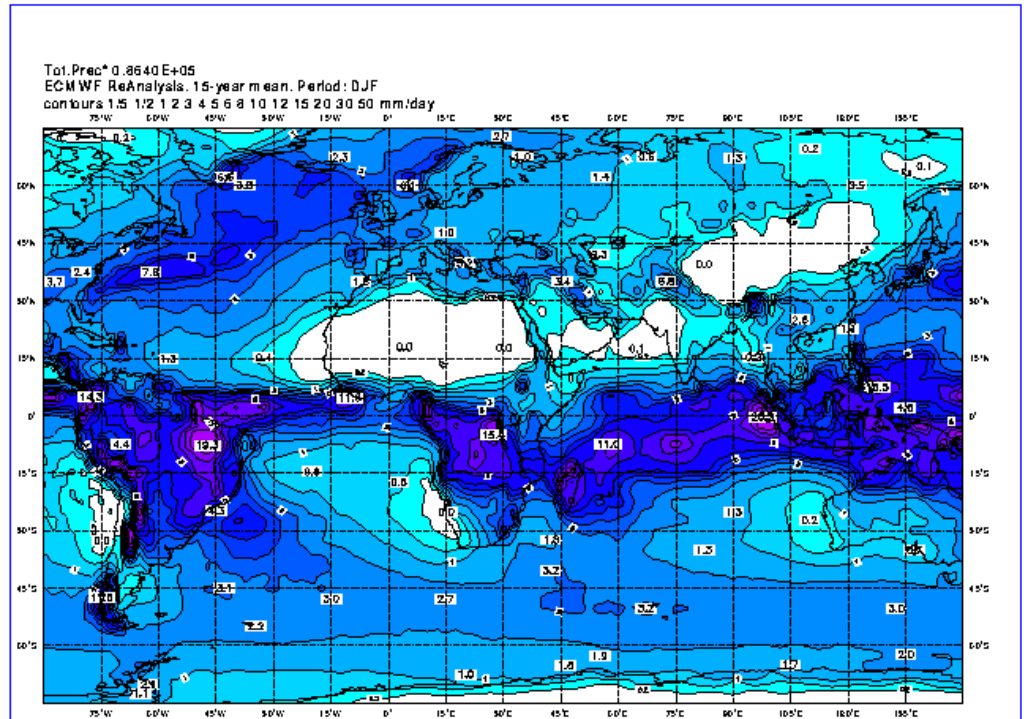

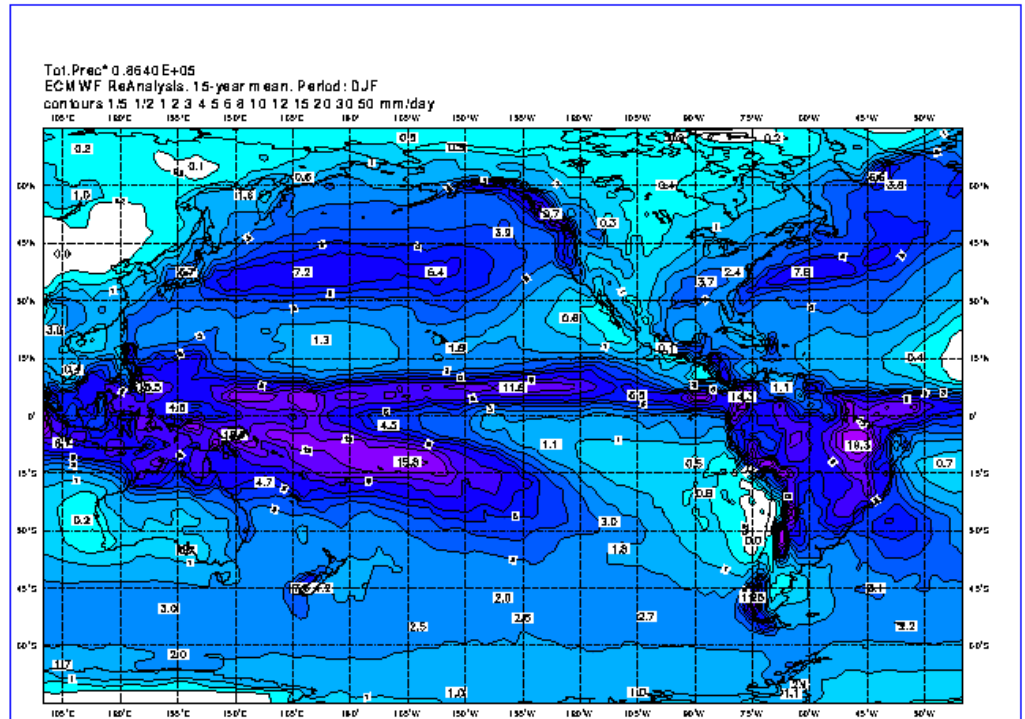

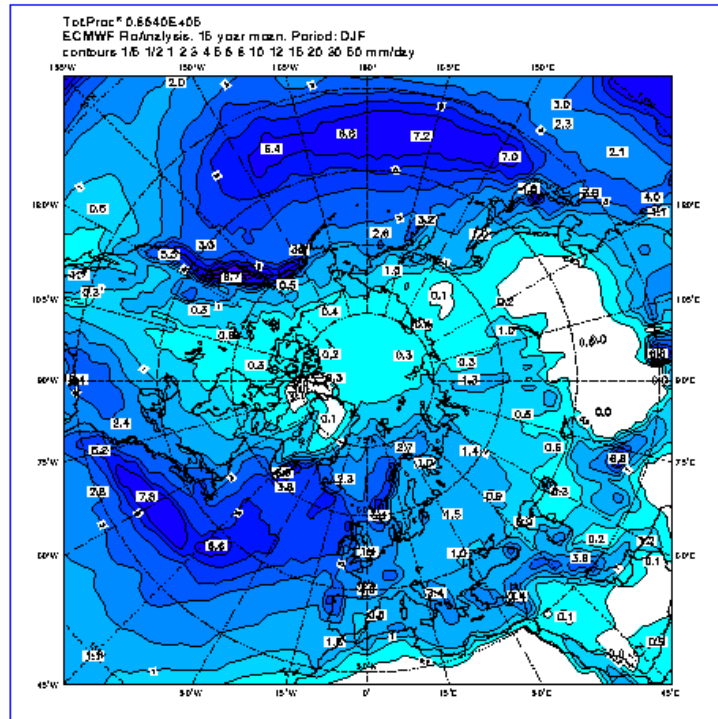

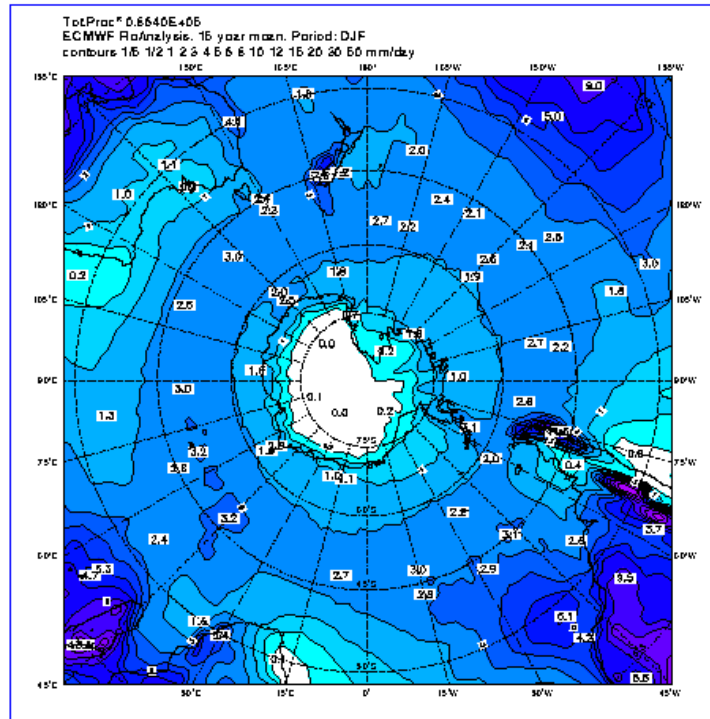

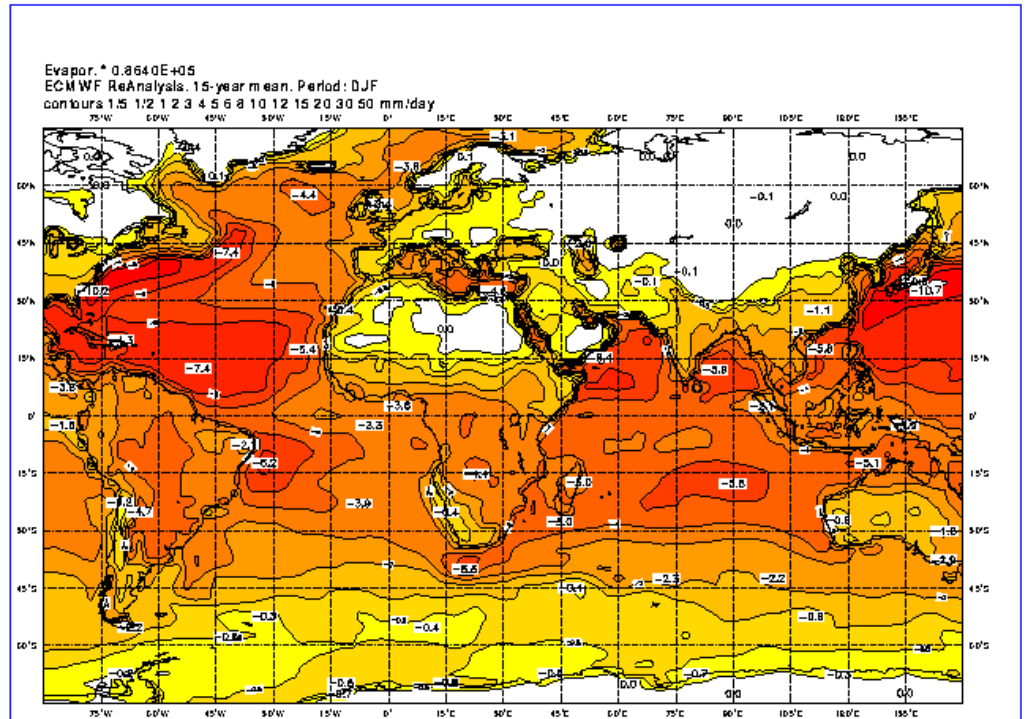

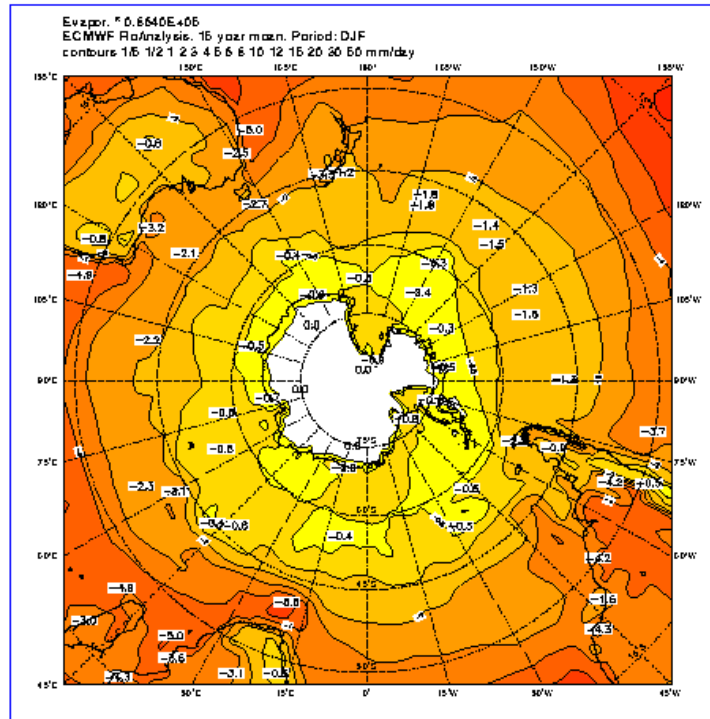

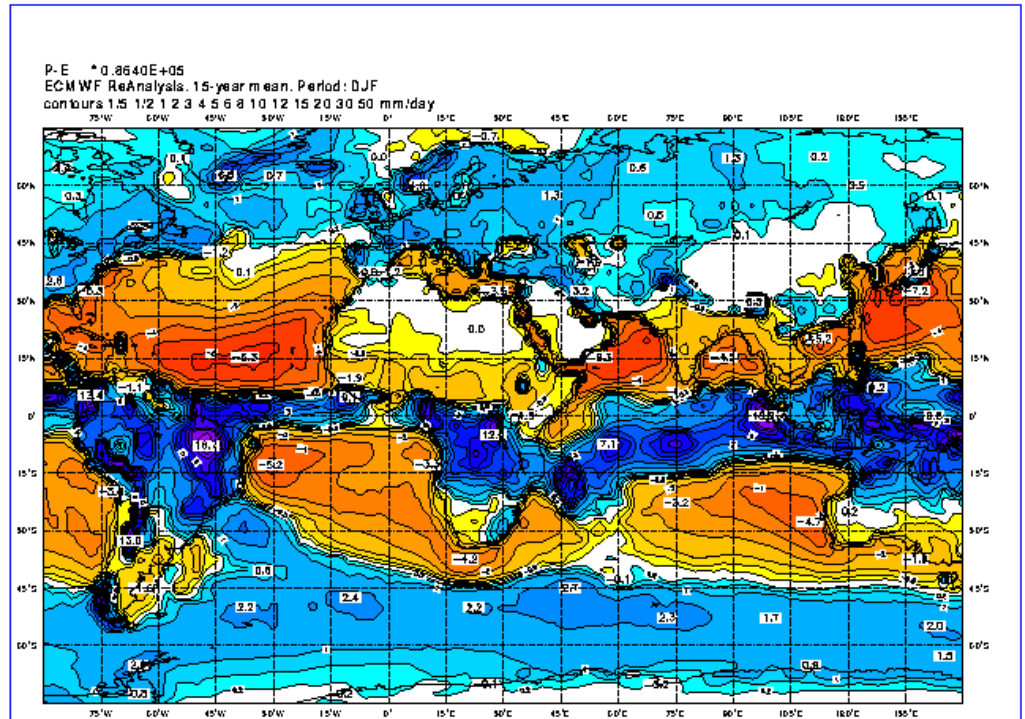

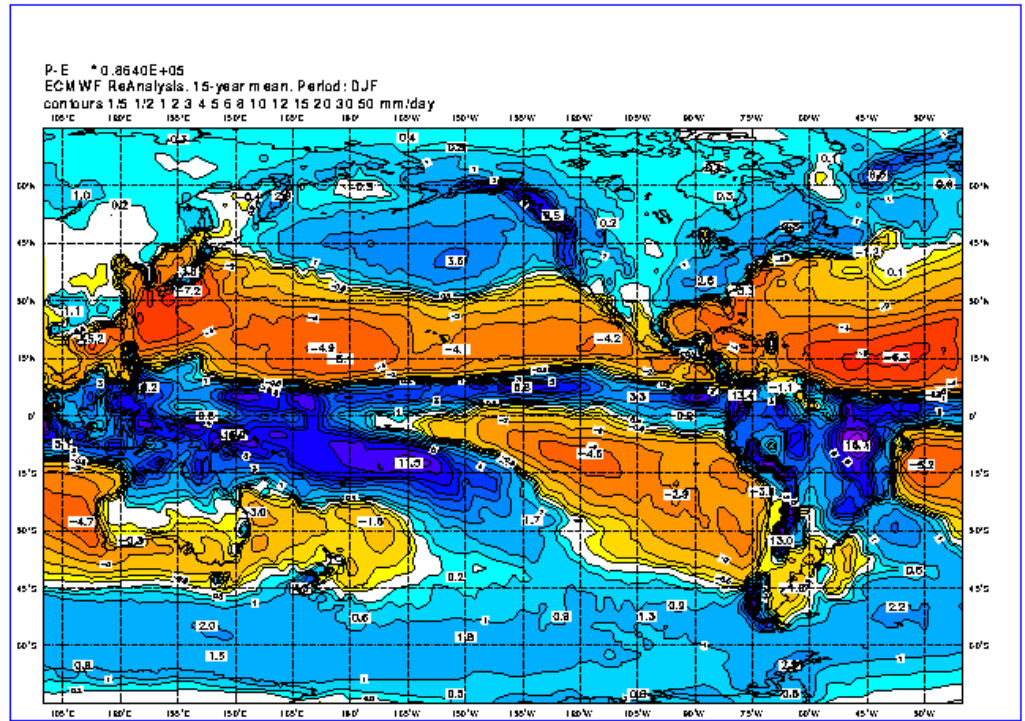

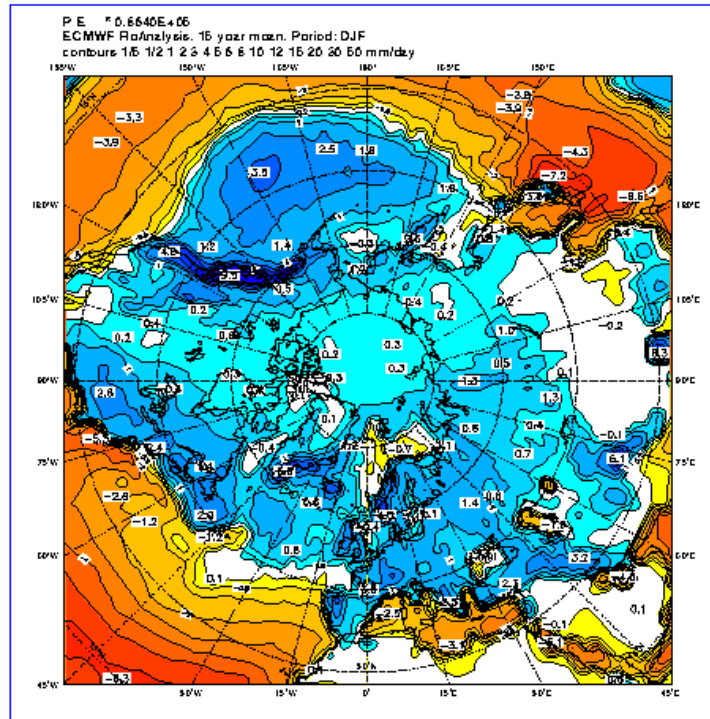

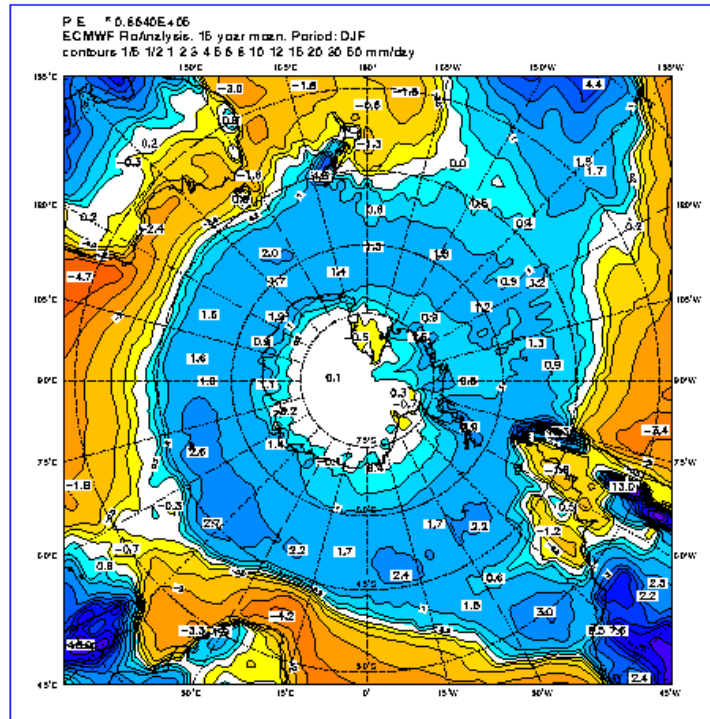

Please note that this content may be out-of-date. If you have any questions about this please visit our support portal.



ERA-15 Picture Gallery

[Back](#)

Rainfall

- All year
- December, January, and February
- March, April and May
- June, July and August
- September, October and November

March, April and May

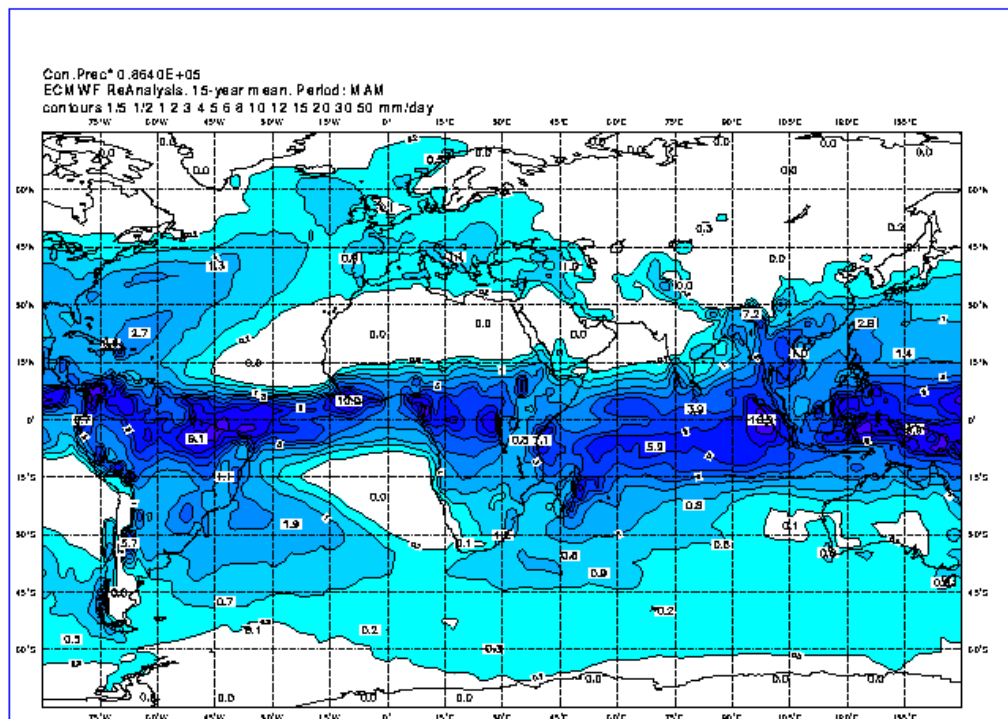

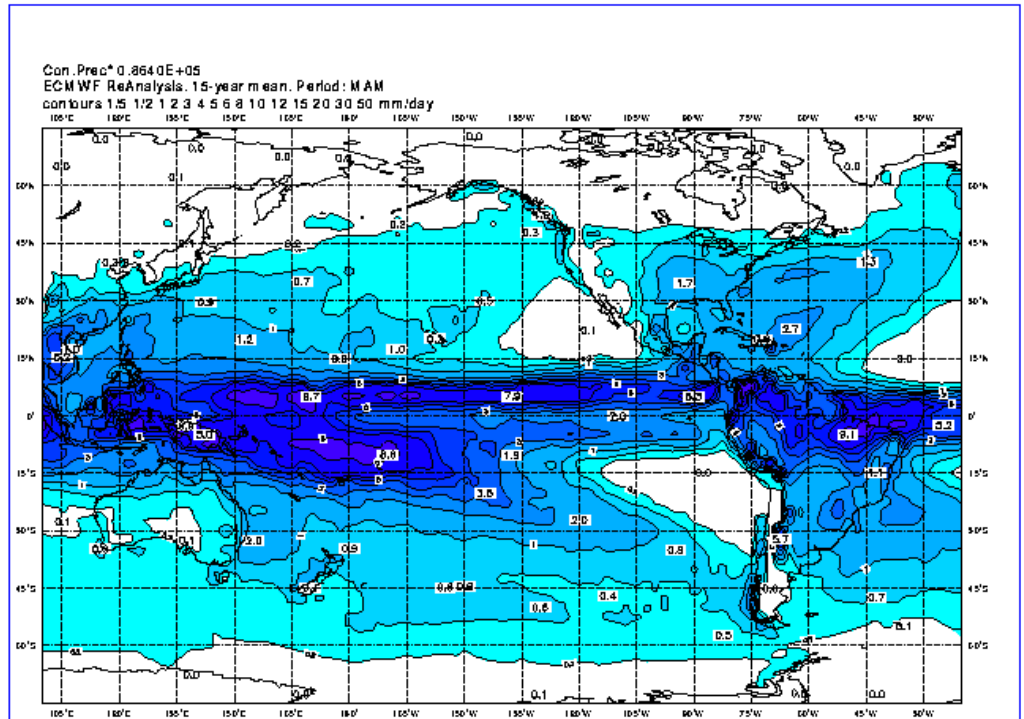

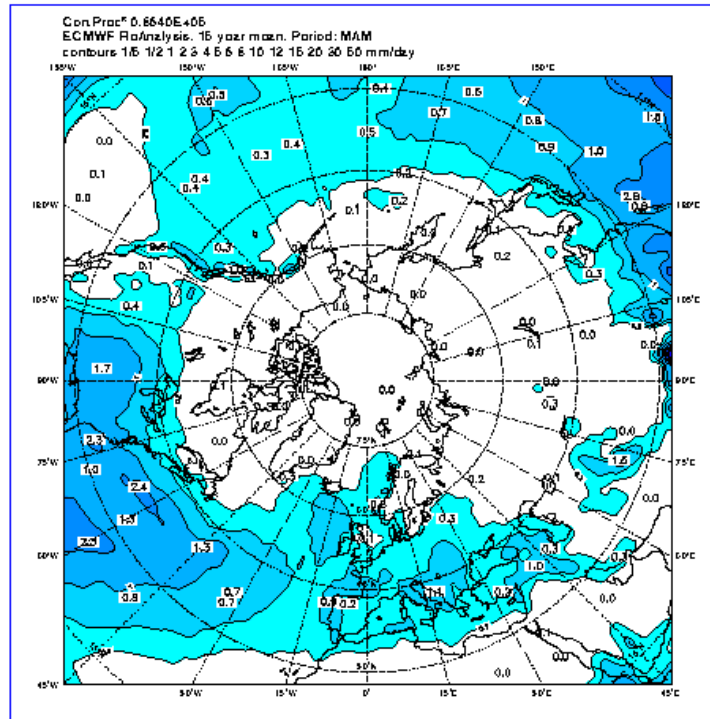

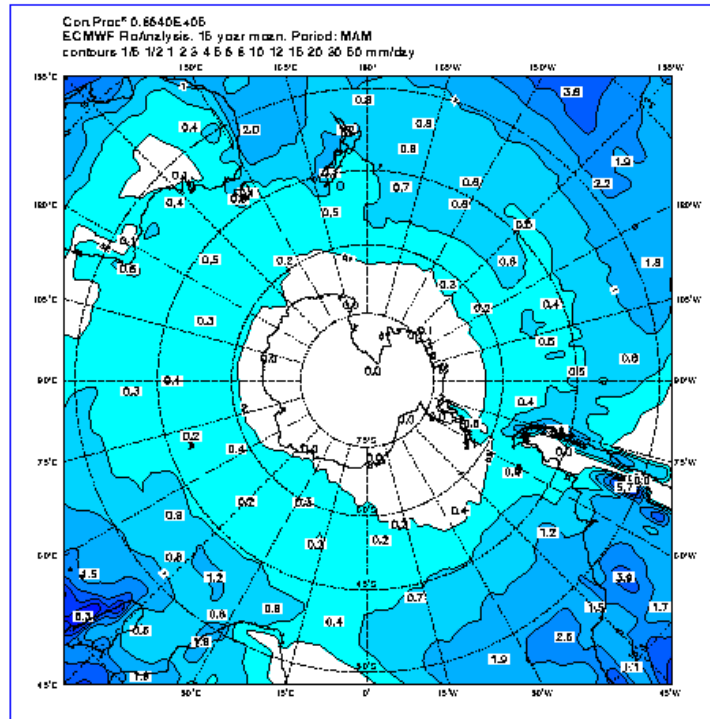

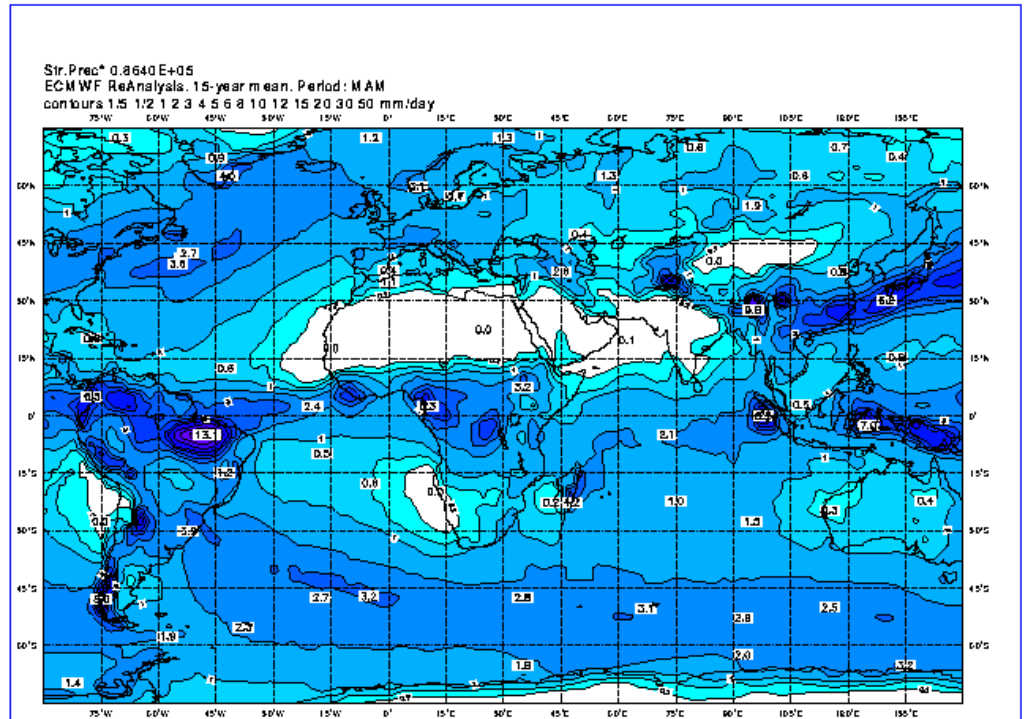

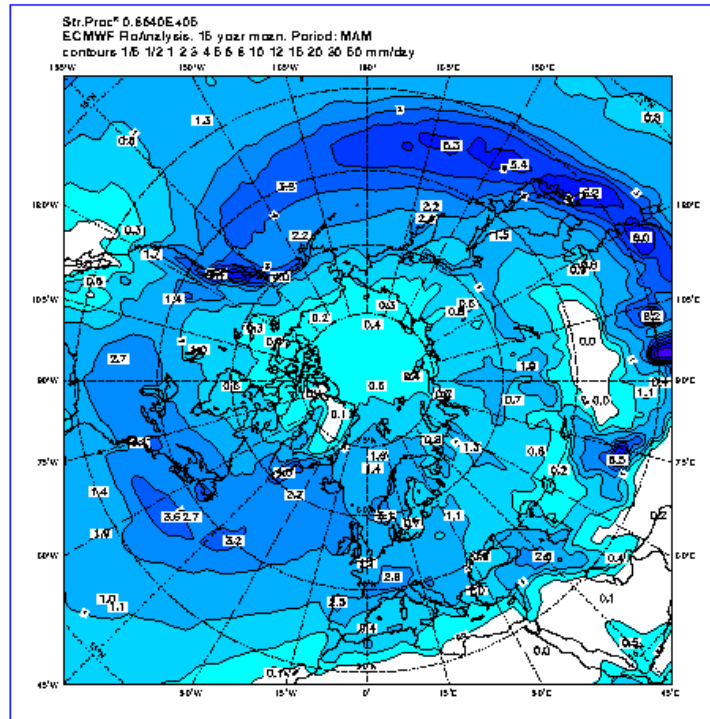

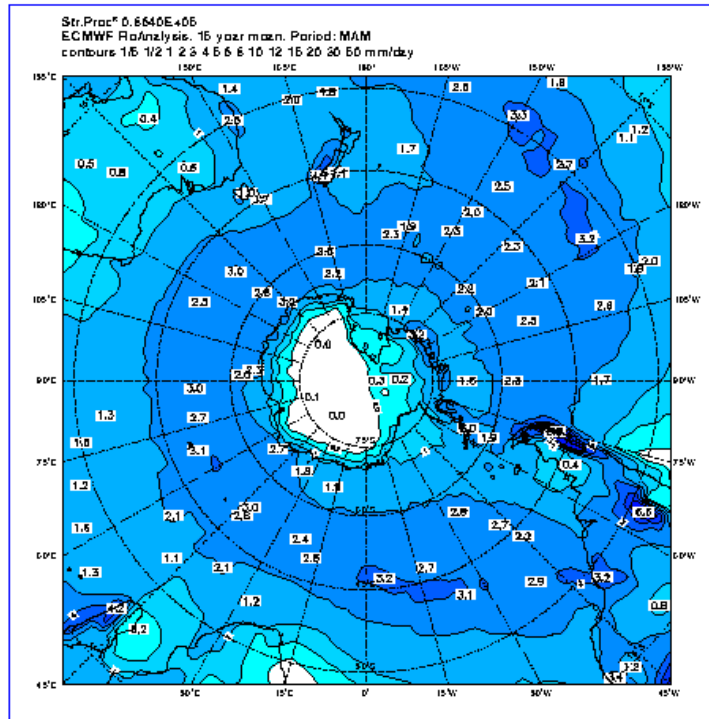

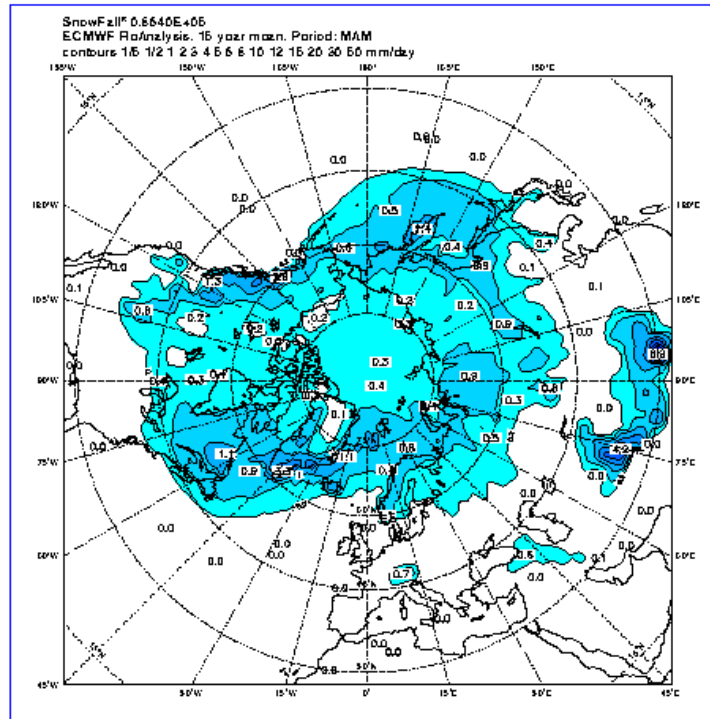

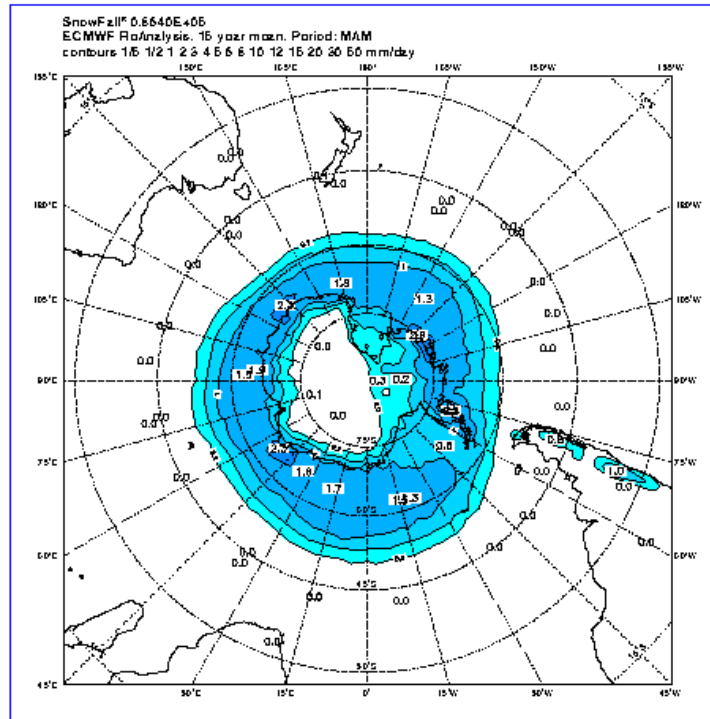

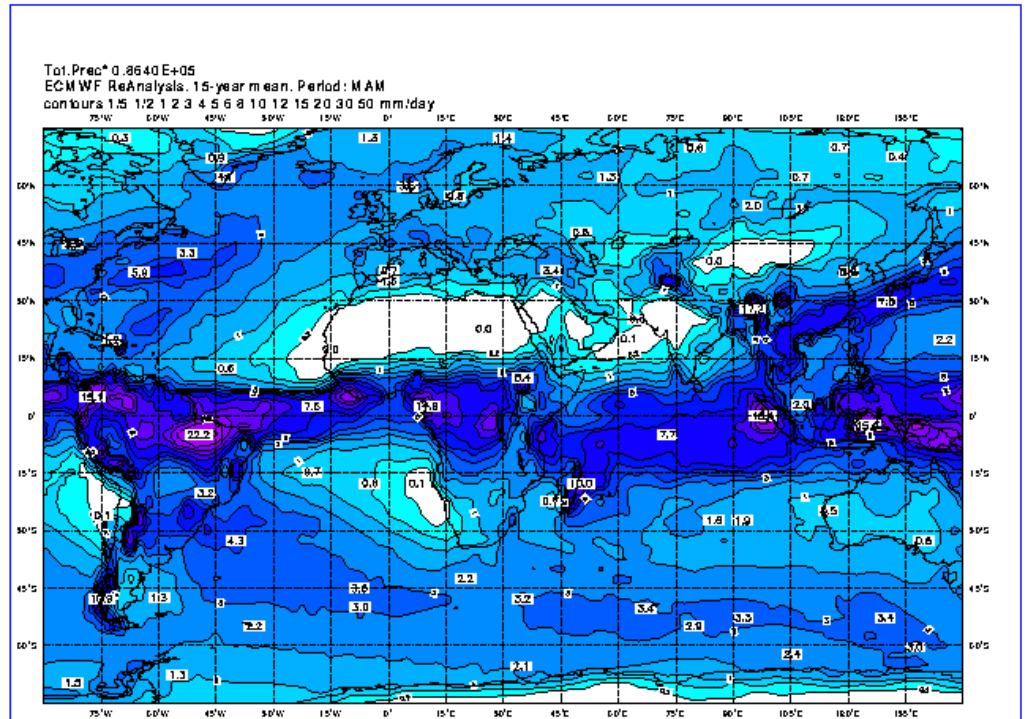

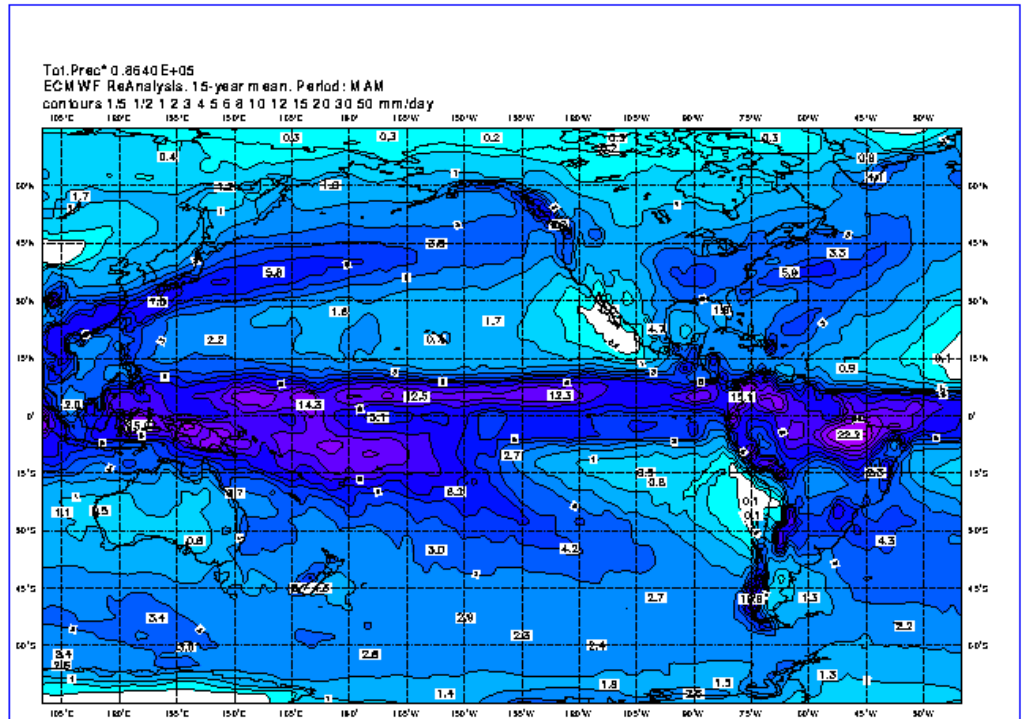

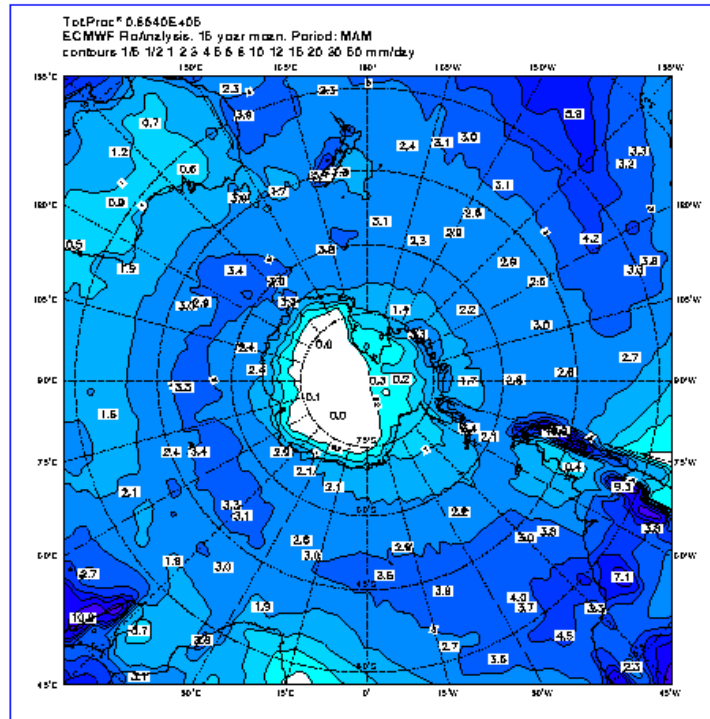

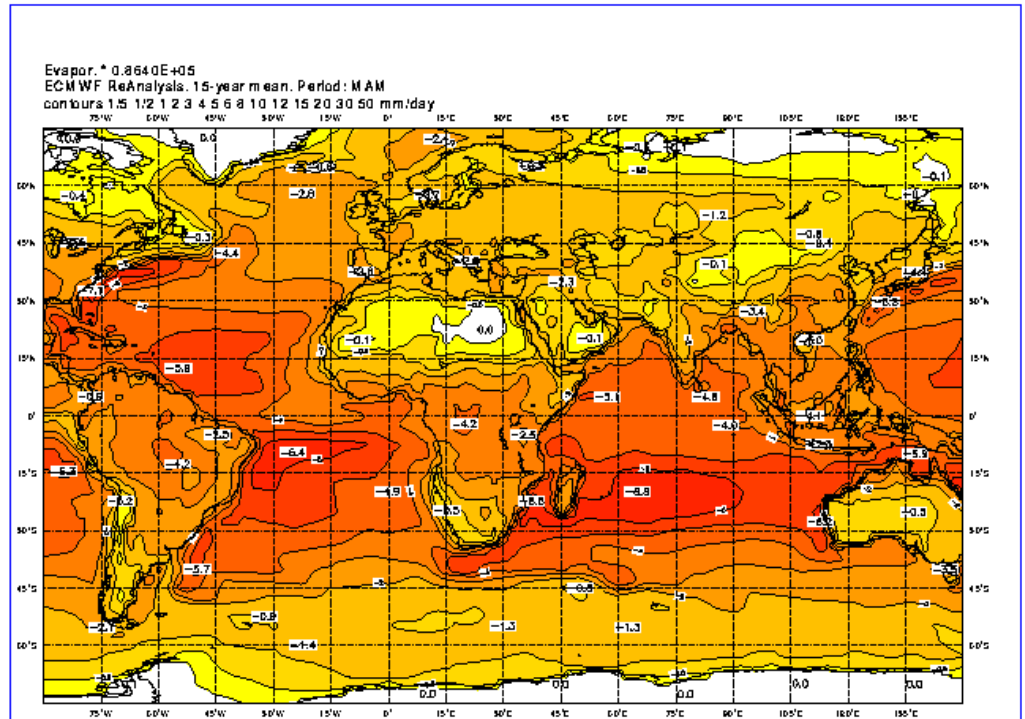

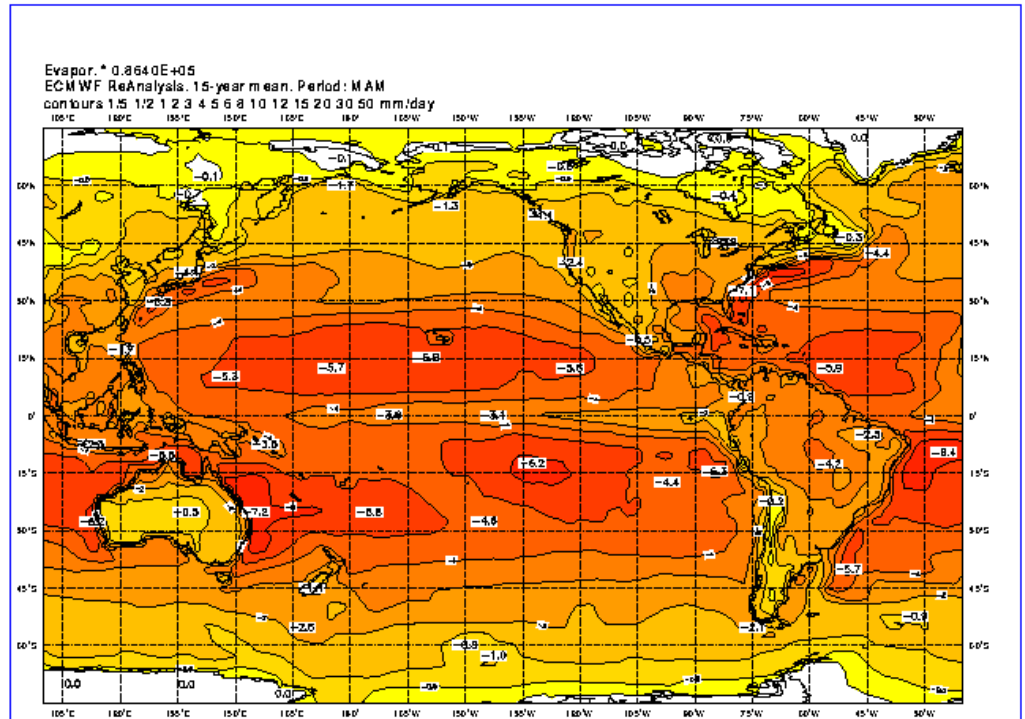

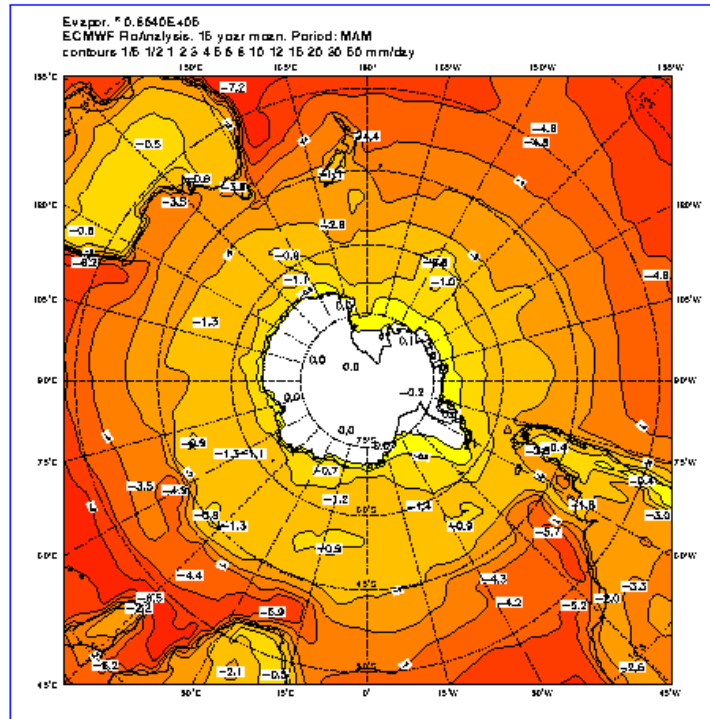

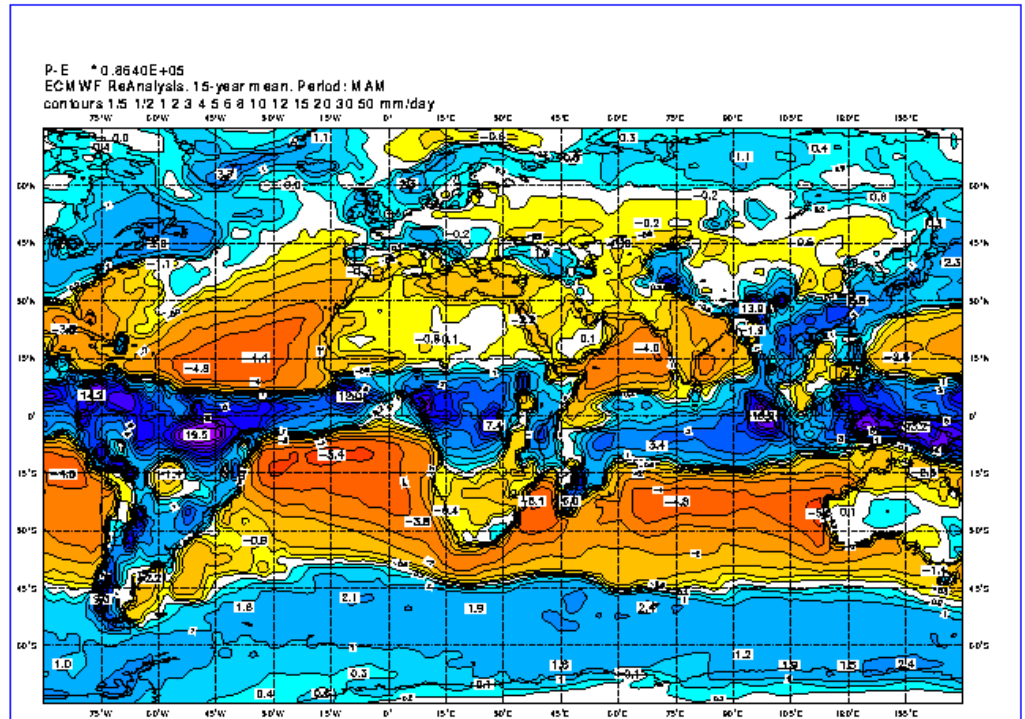

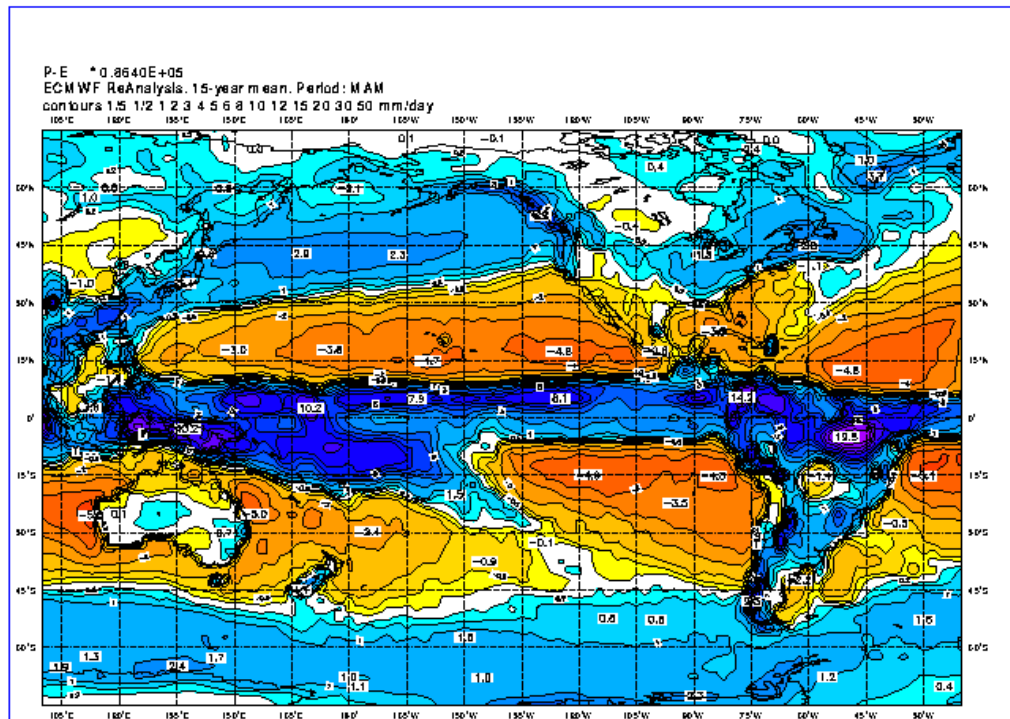

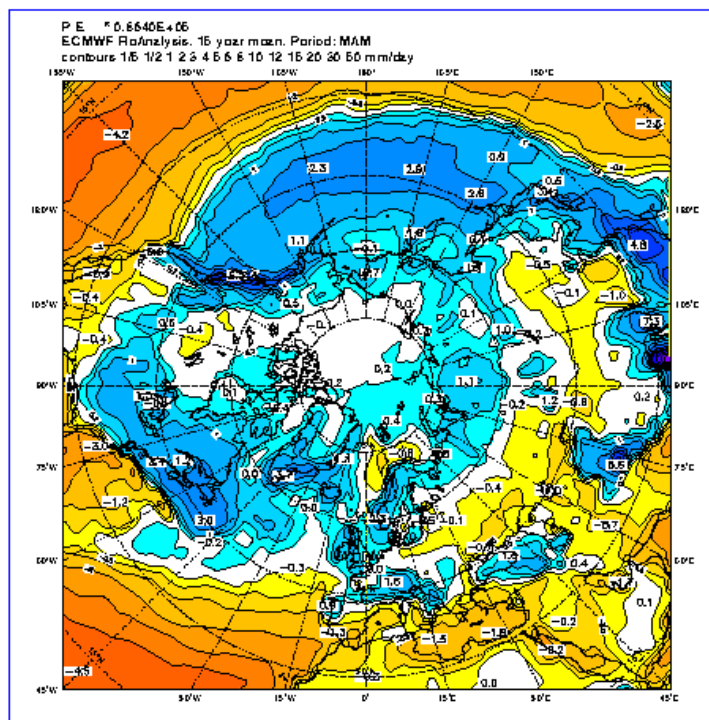

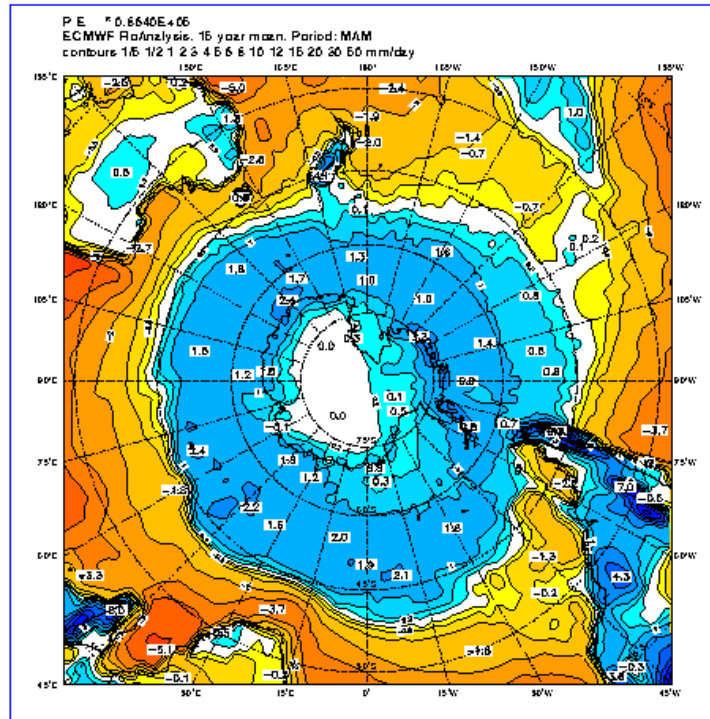

Please note that this content may be out-of-date. If you have any questions about this please visit our [support portal](#).



ERA-15 Picture Gallery

[Back](#)

Rainfall

- All year
- December, January, and February
- March, April and May
- June, July and August
- September, October and November

June, July and August

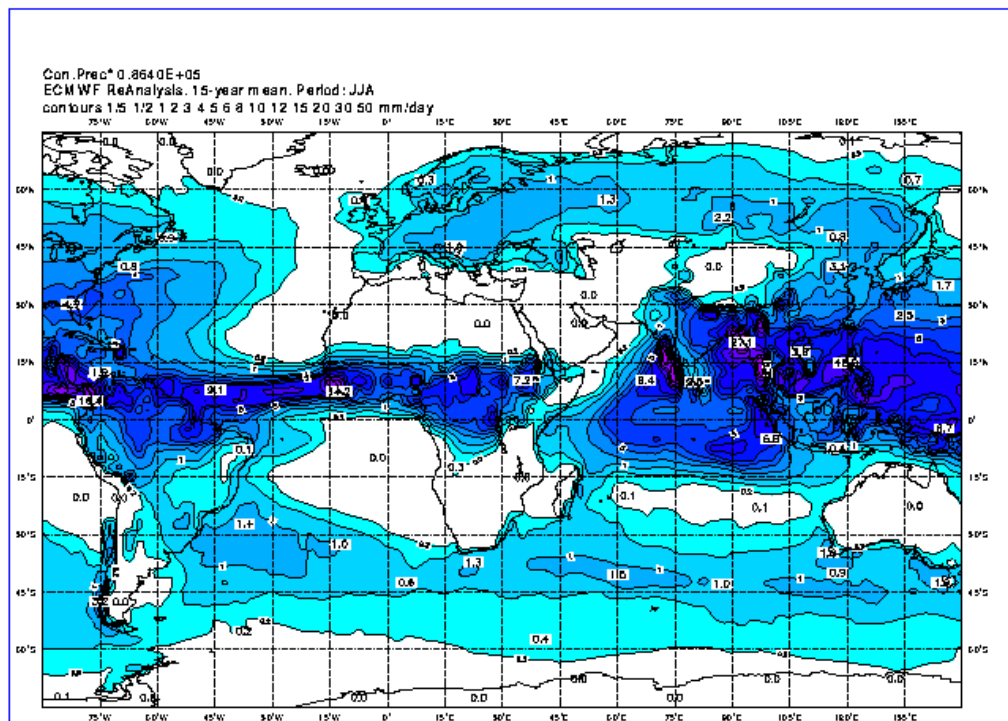

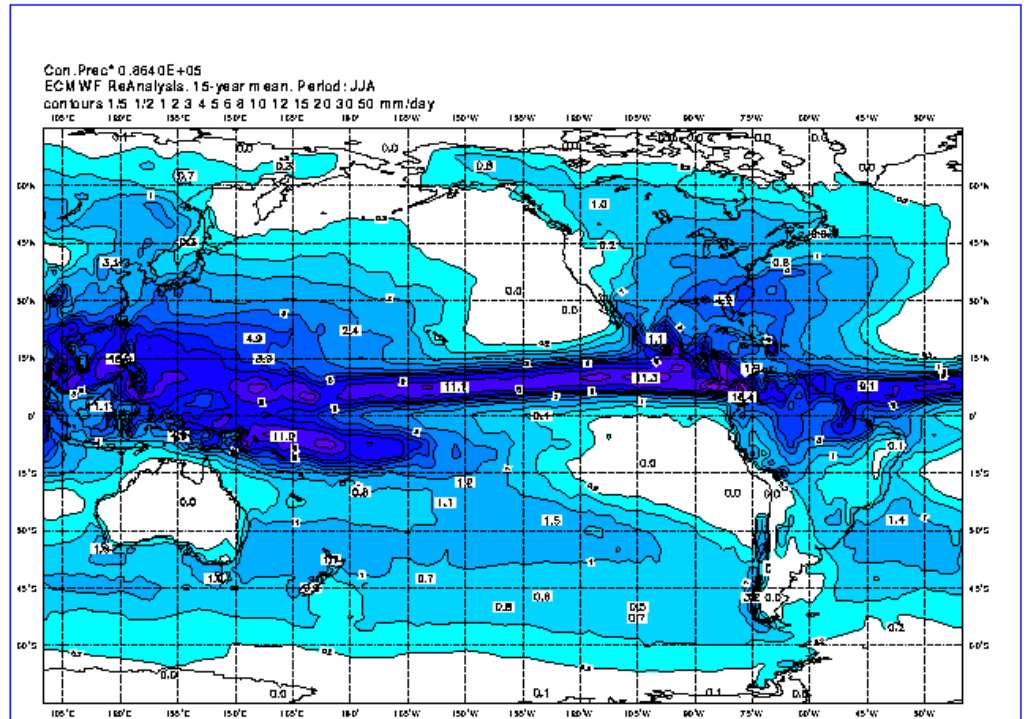

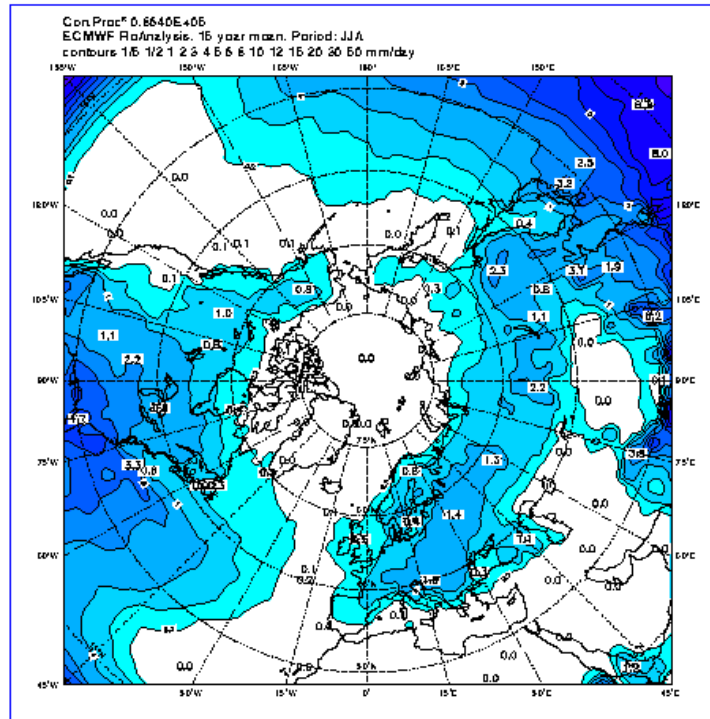

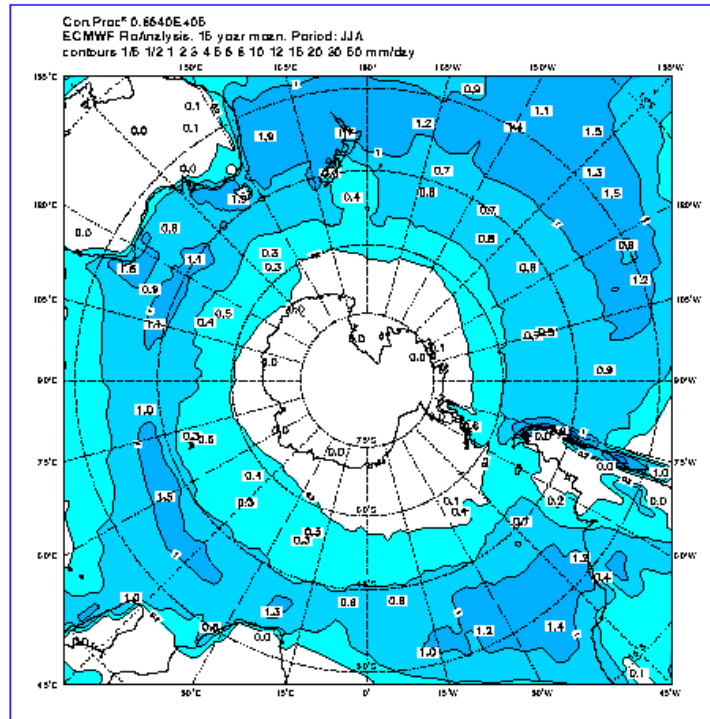

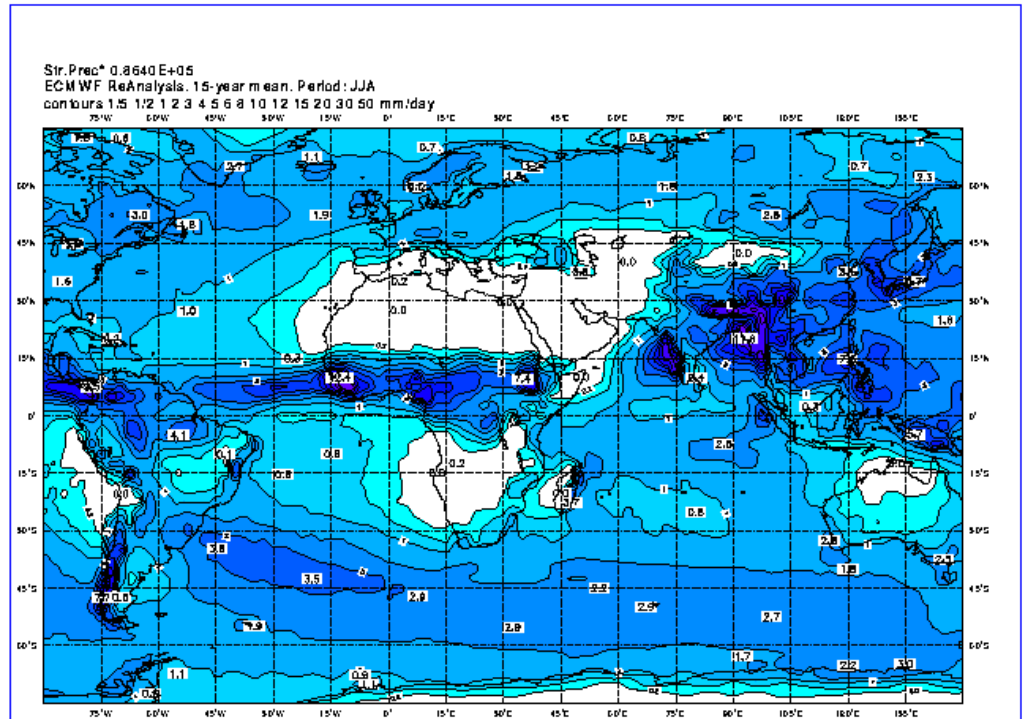

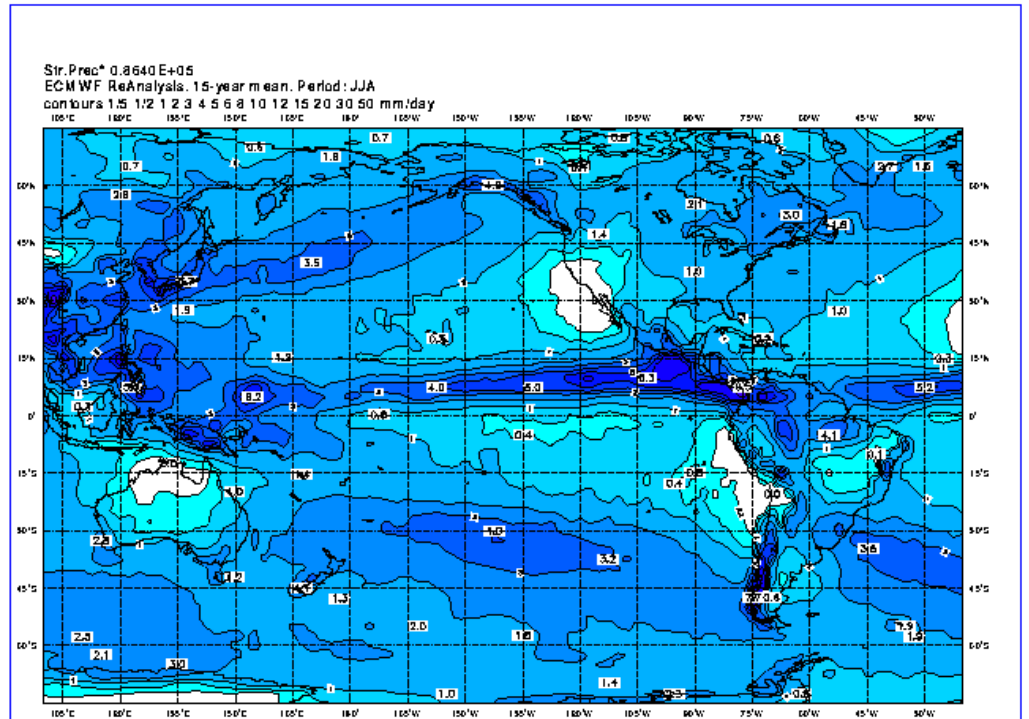

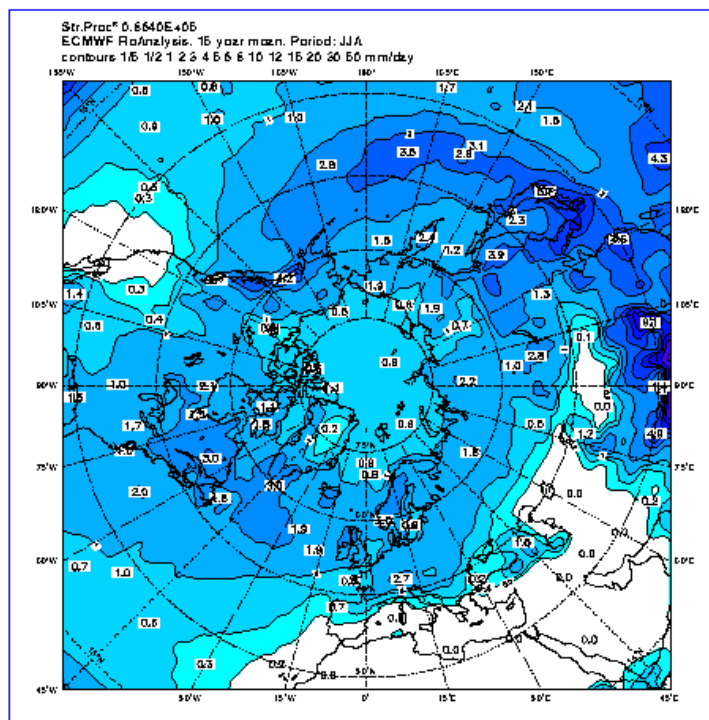

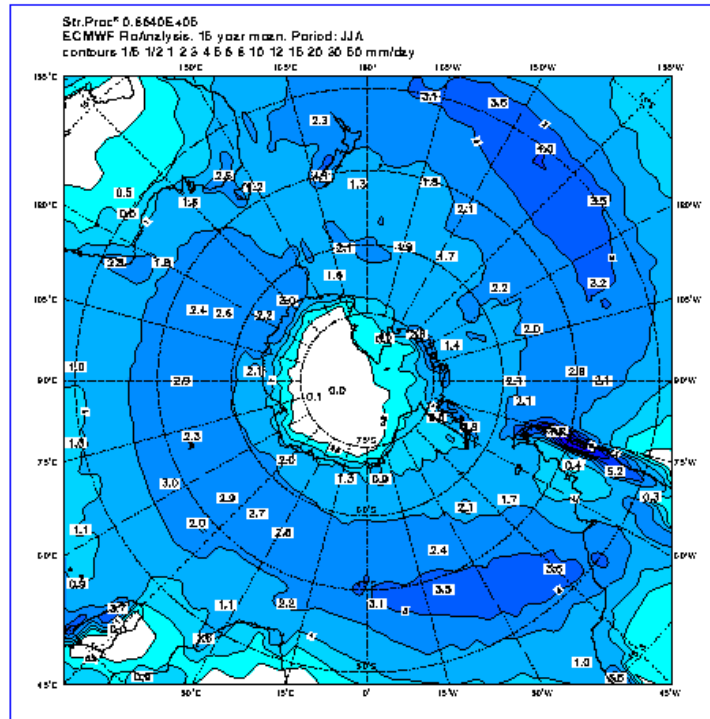

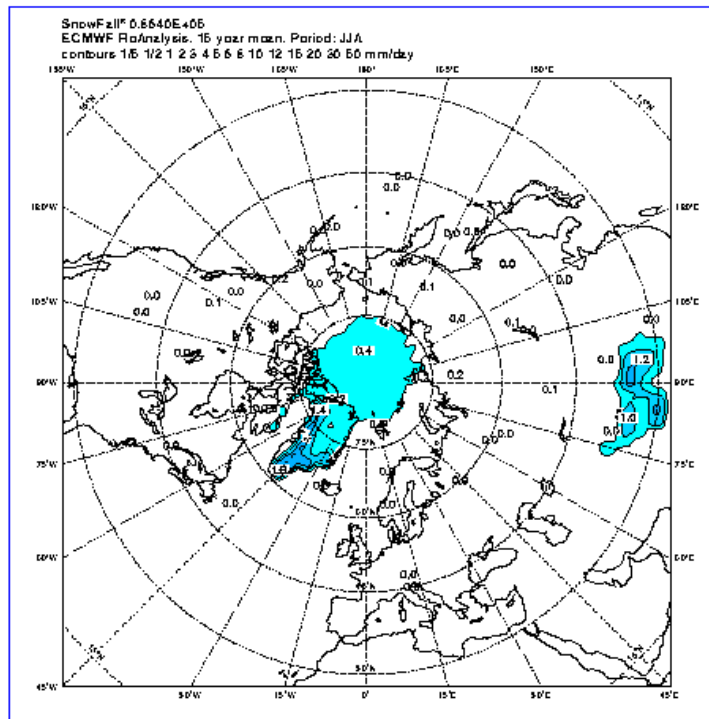

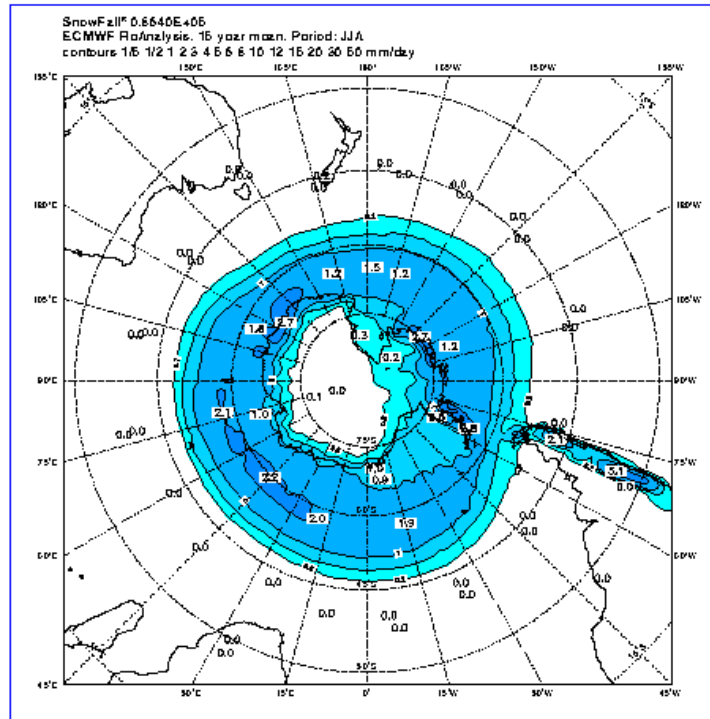

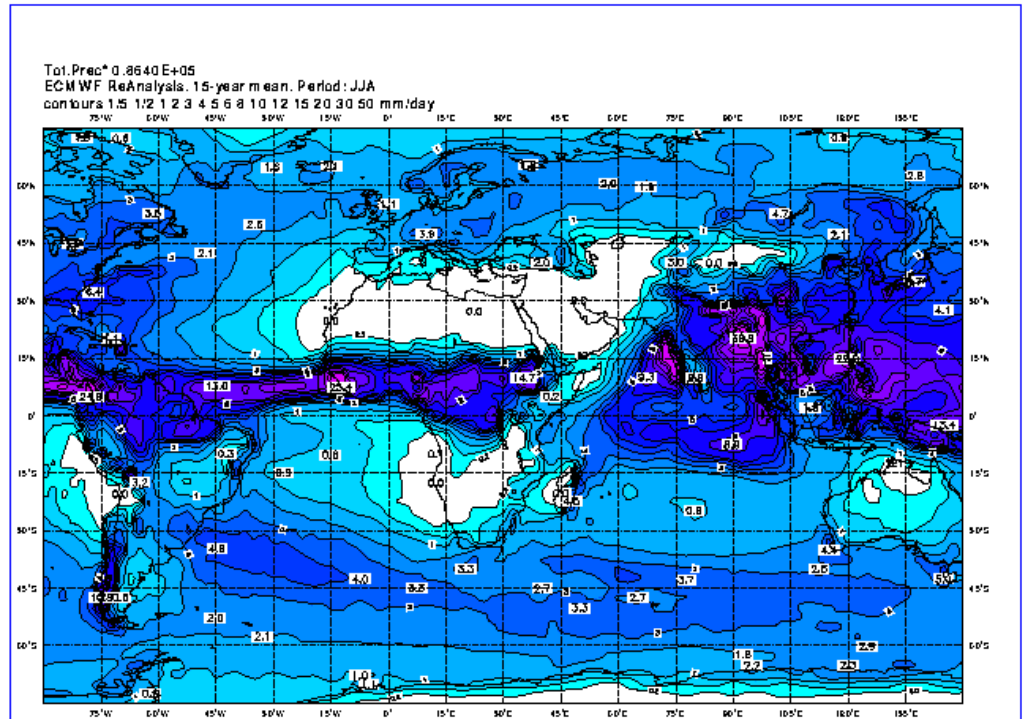

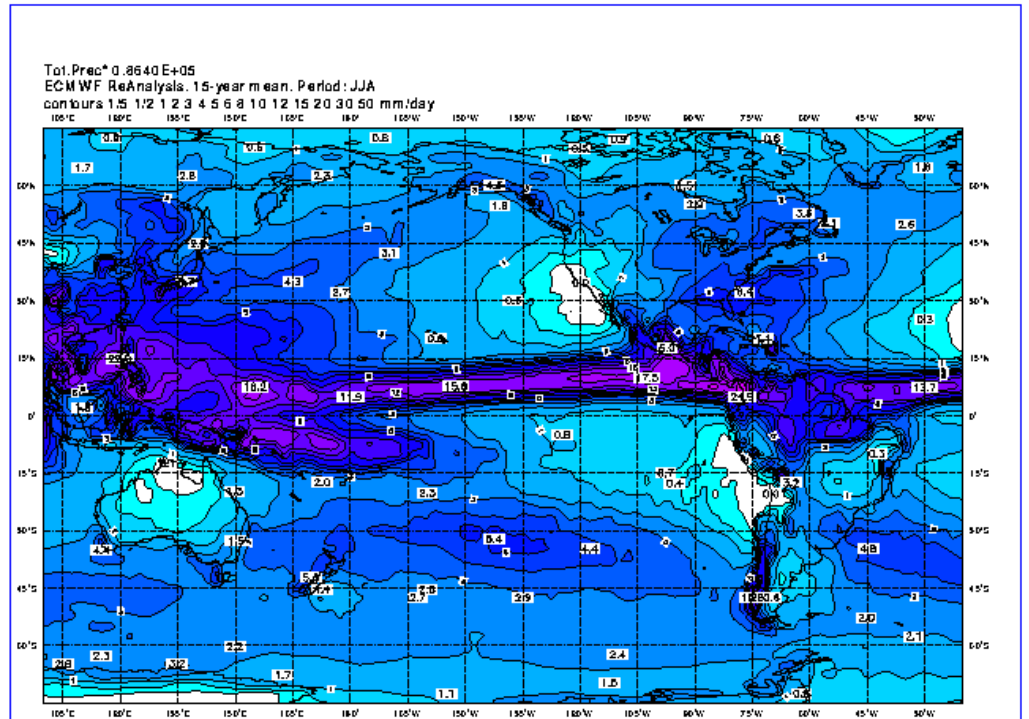

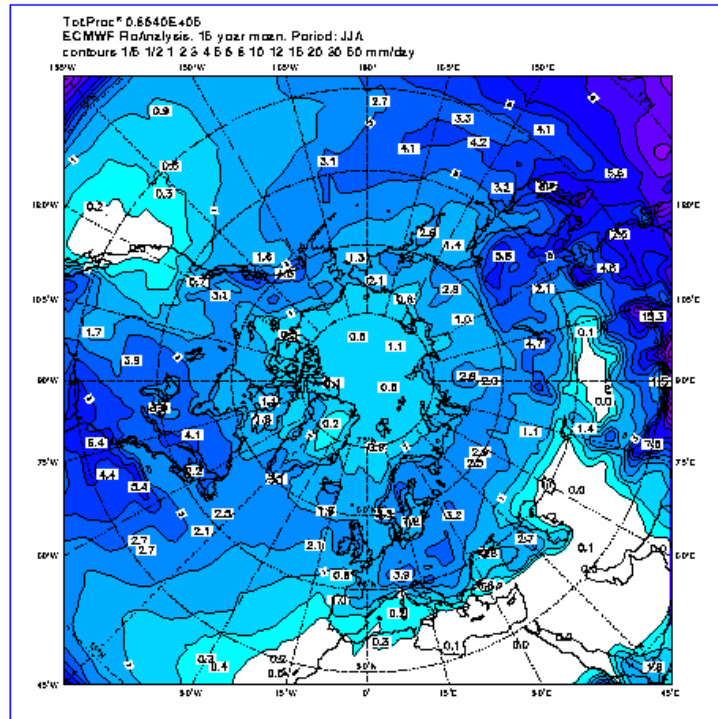

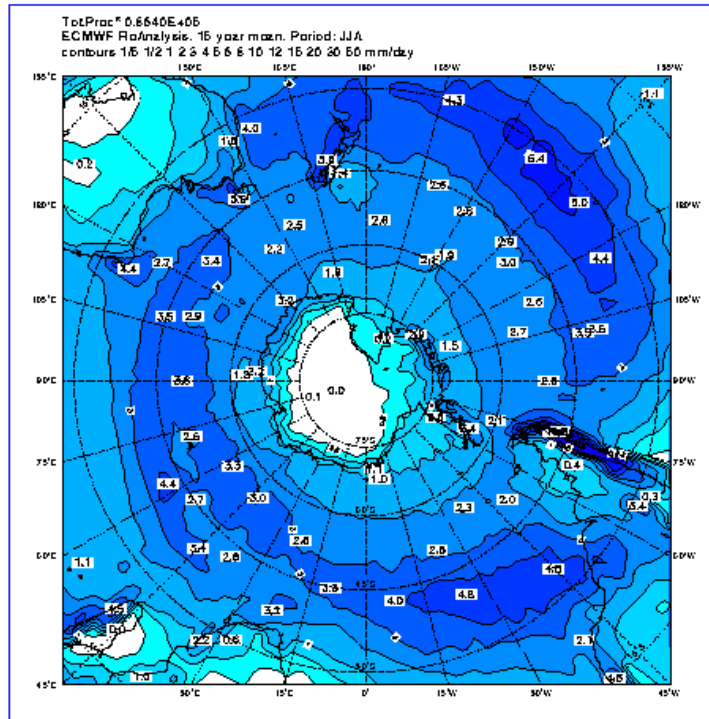

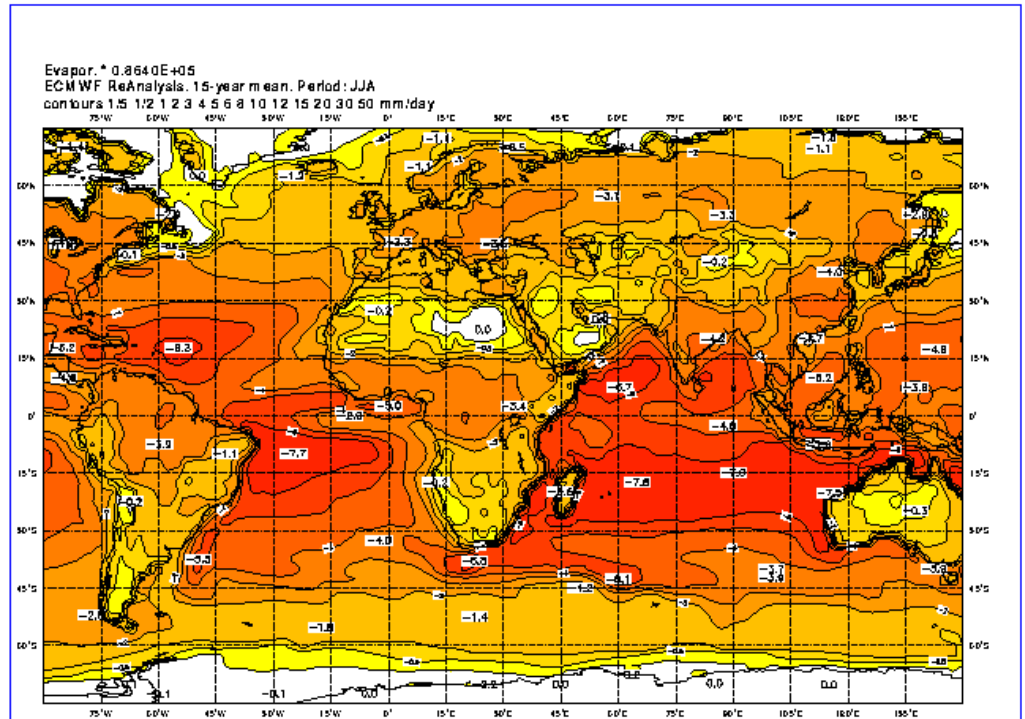

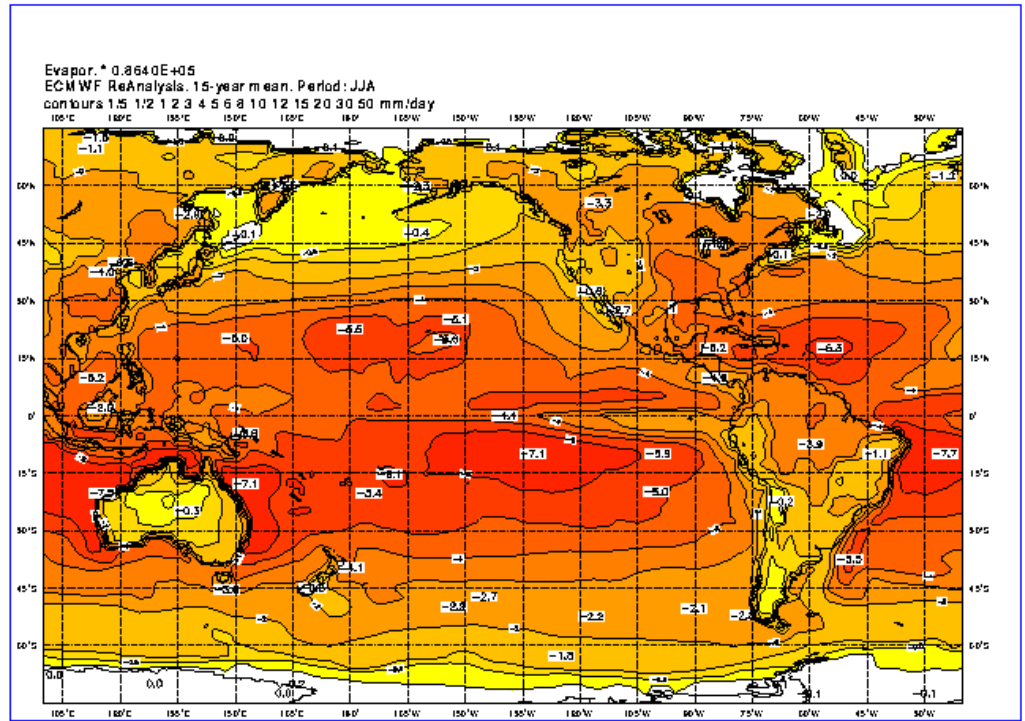

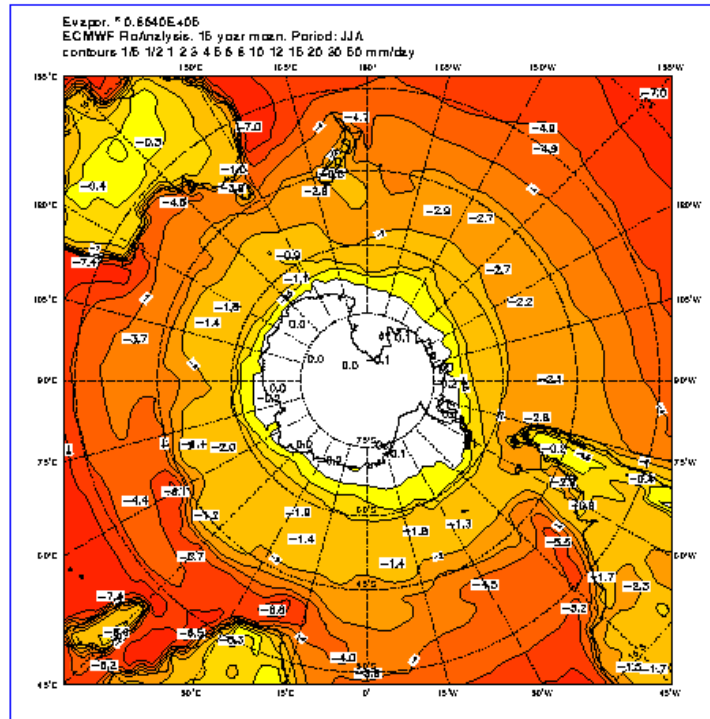

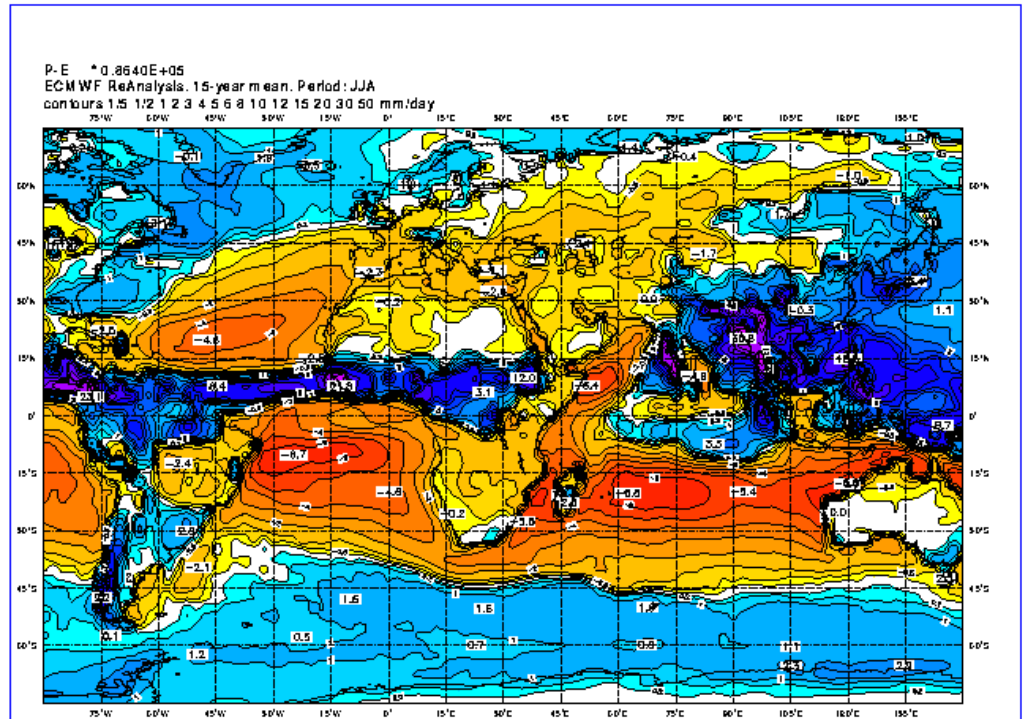

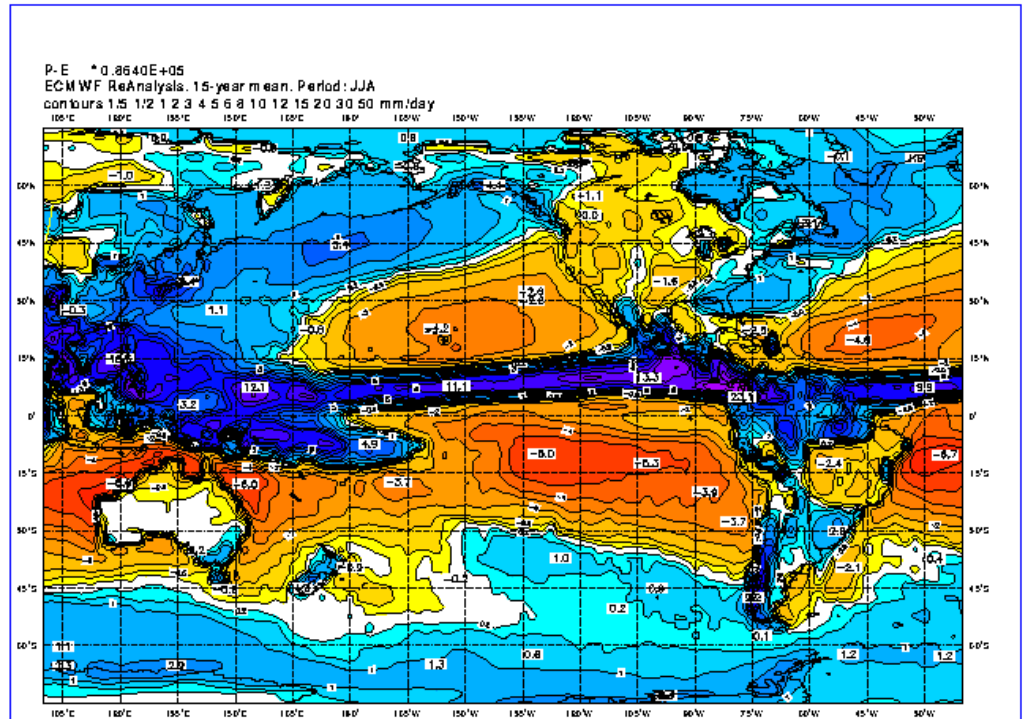

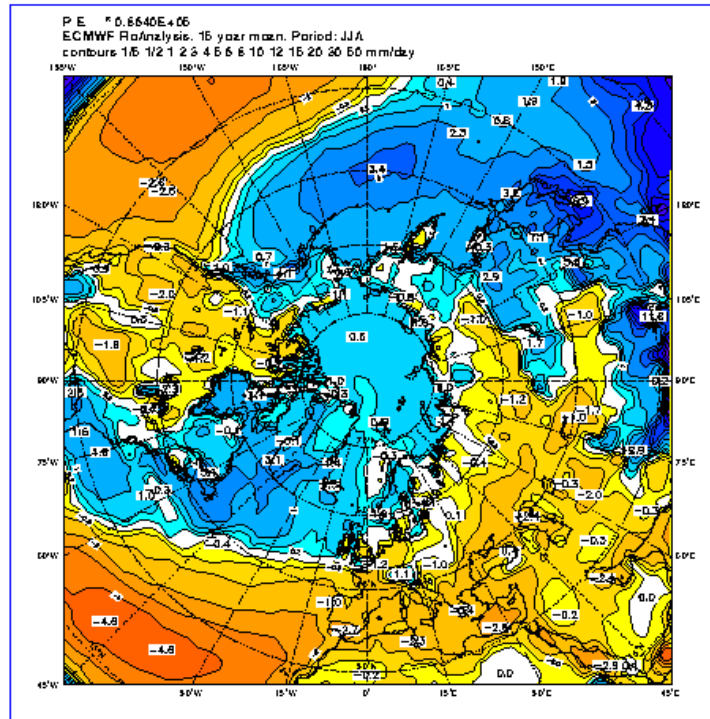

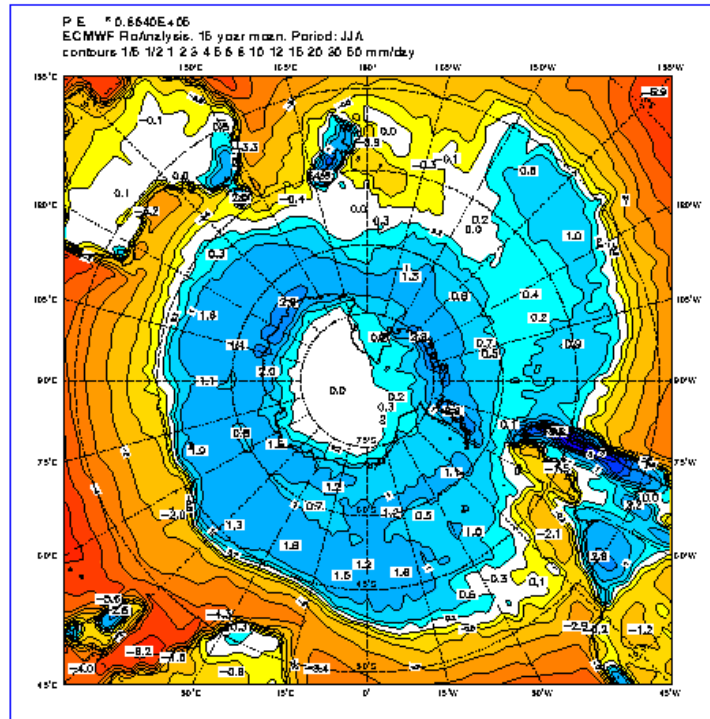

Please note that this content may be out-of-date. If you have any questions about this please visit our [support portal](#).



ERA-15 Picture Gallery

[Back](#)

Rainfall

- All year
- December, January, and February
- March, April and May
- June, July and August
- September, October and November

September, October and November

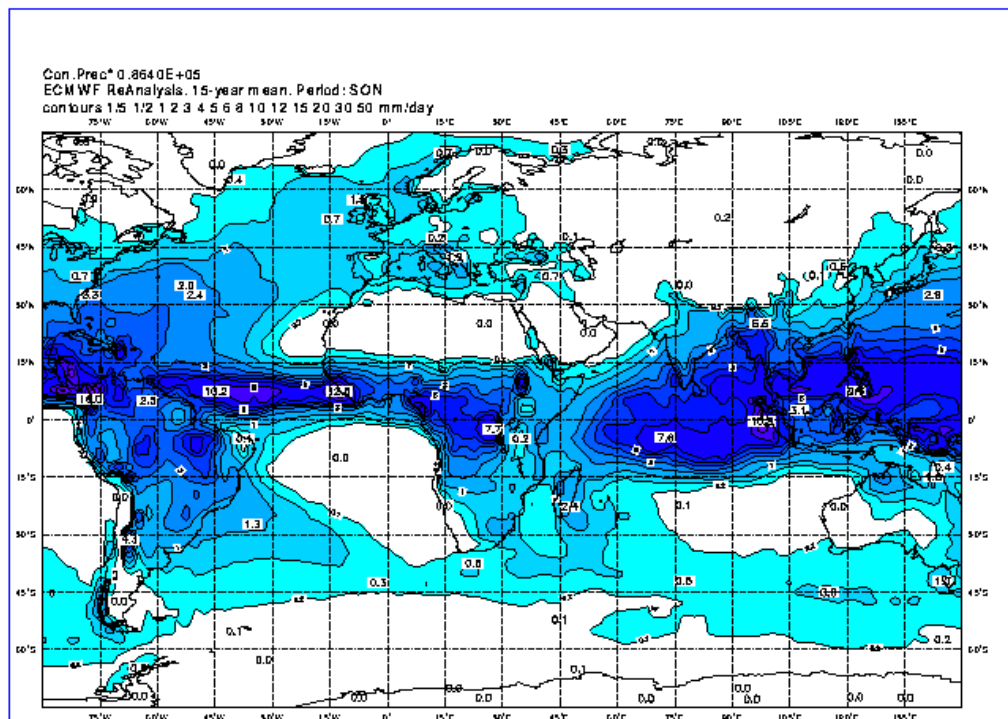

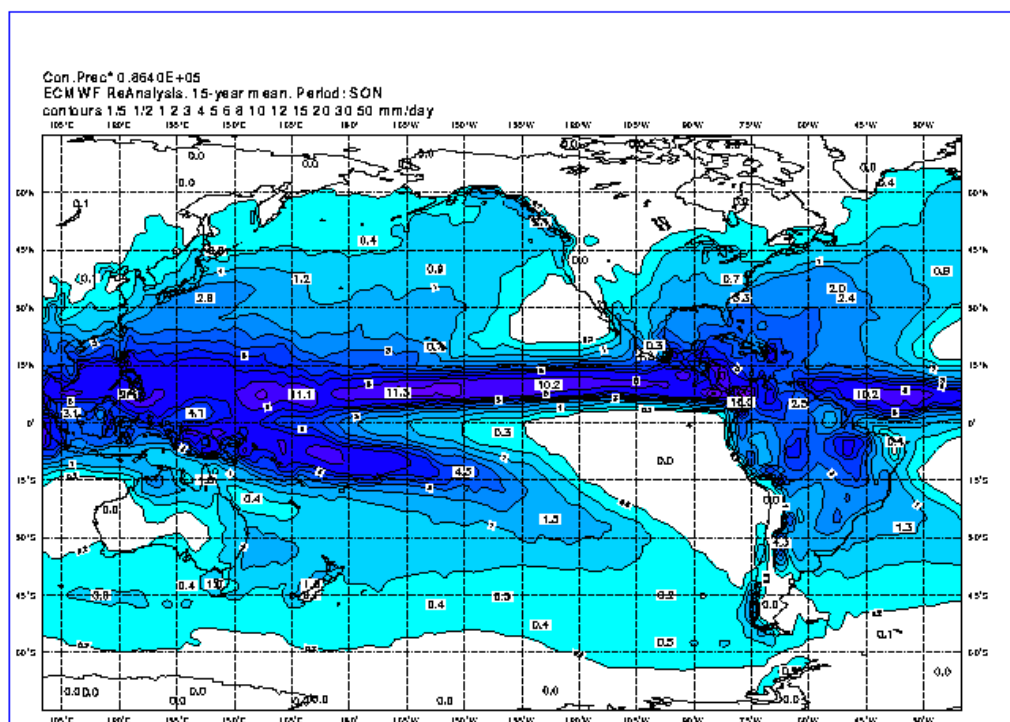

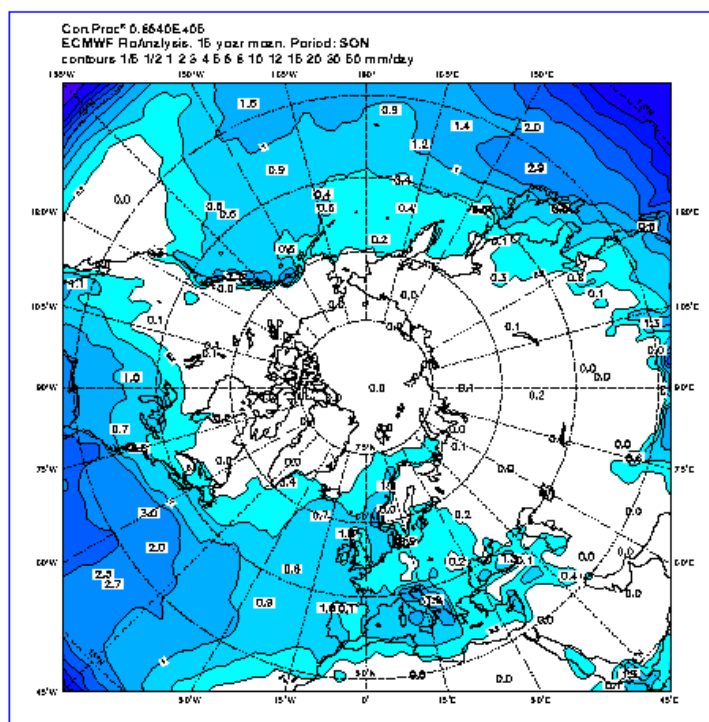

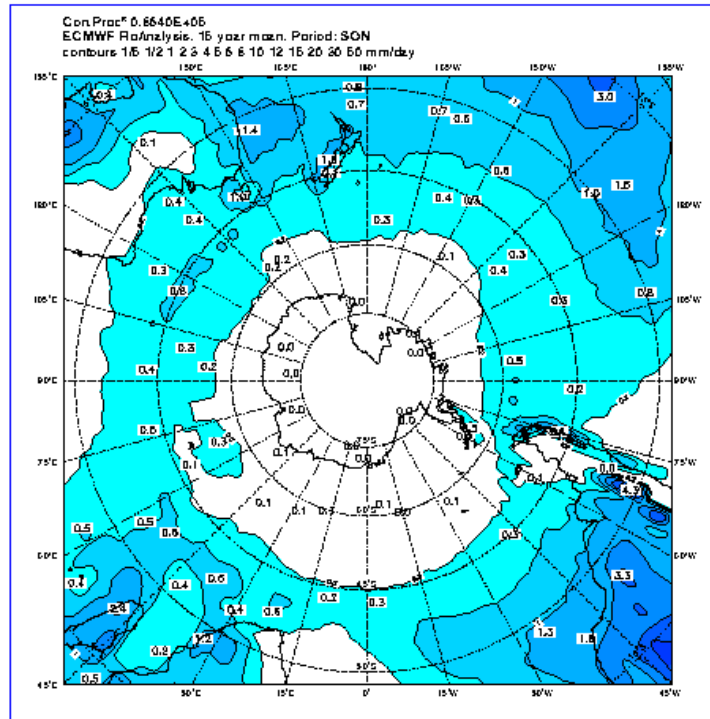

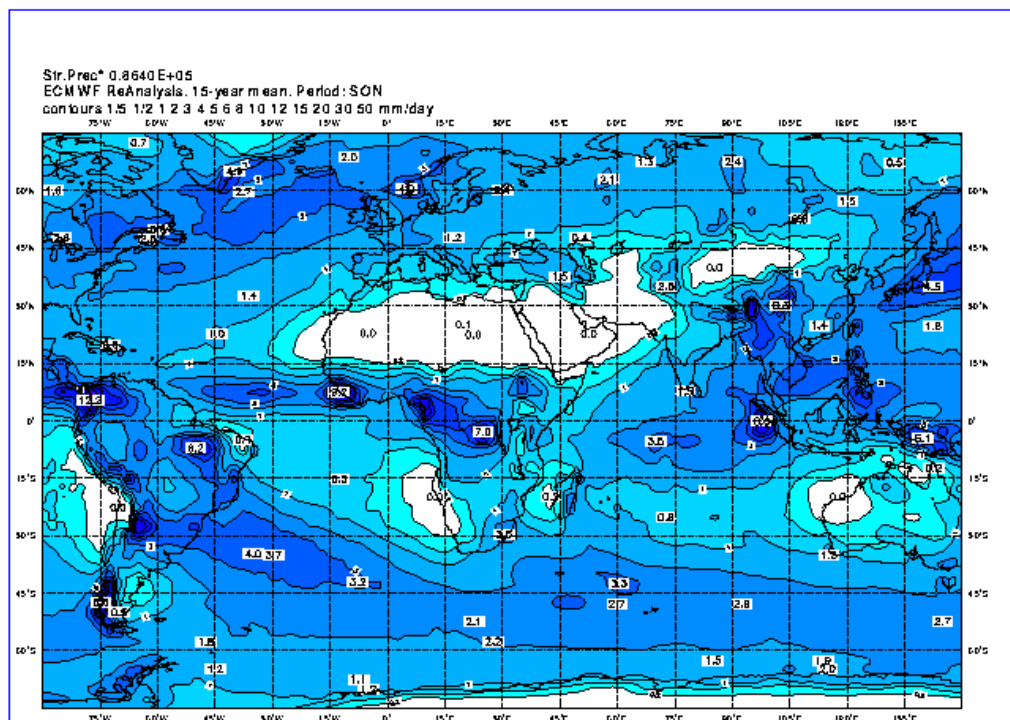

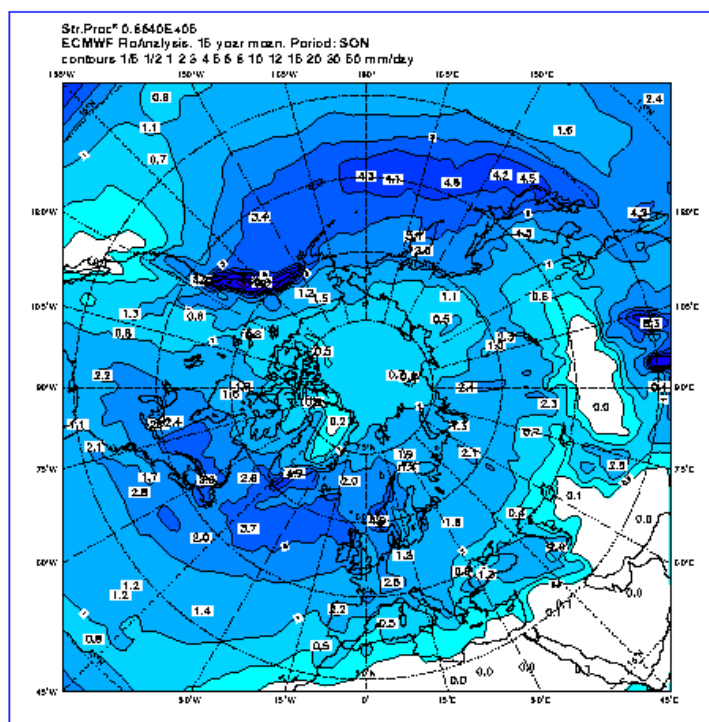

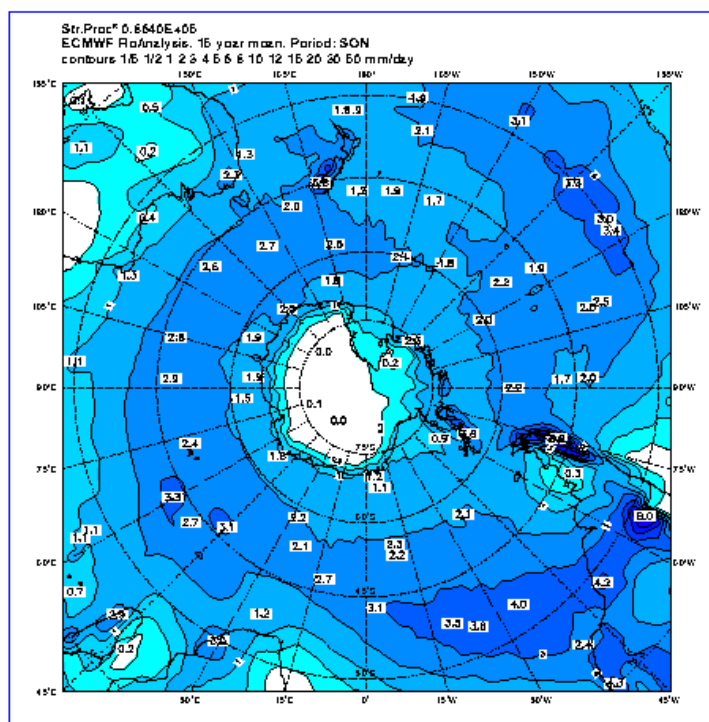

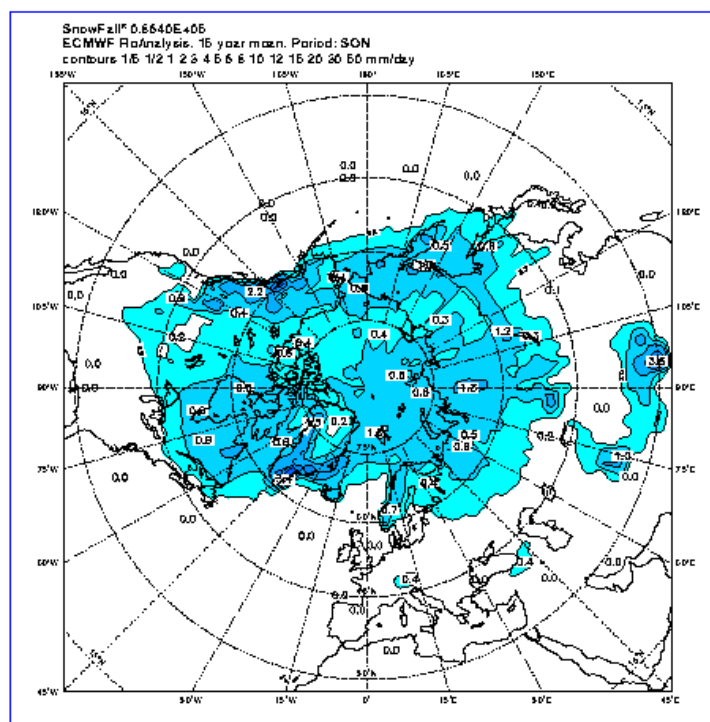

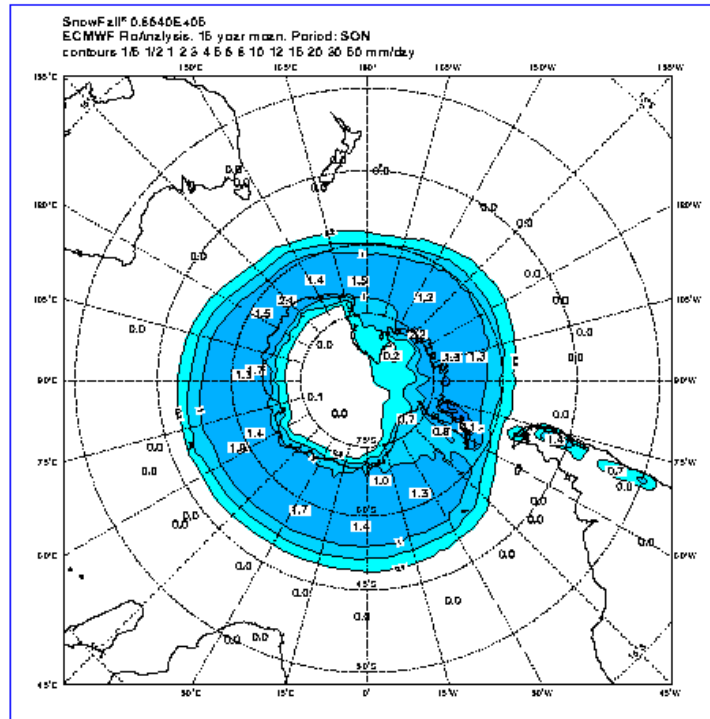

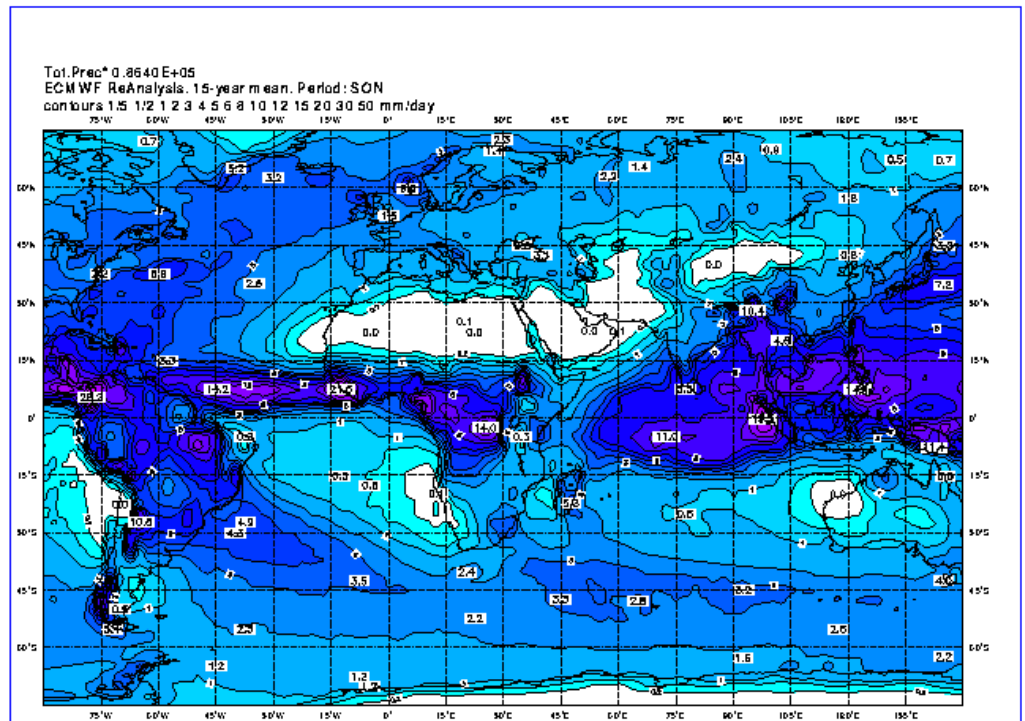

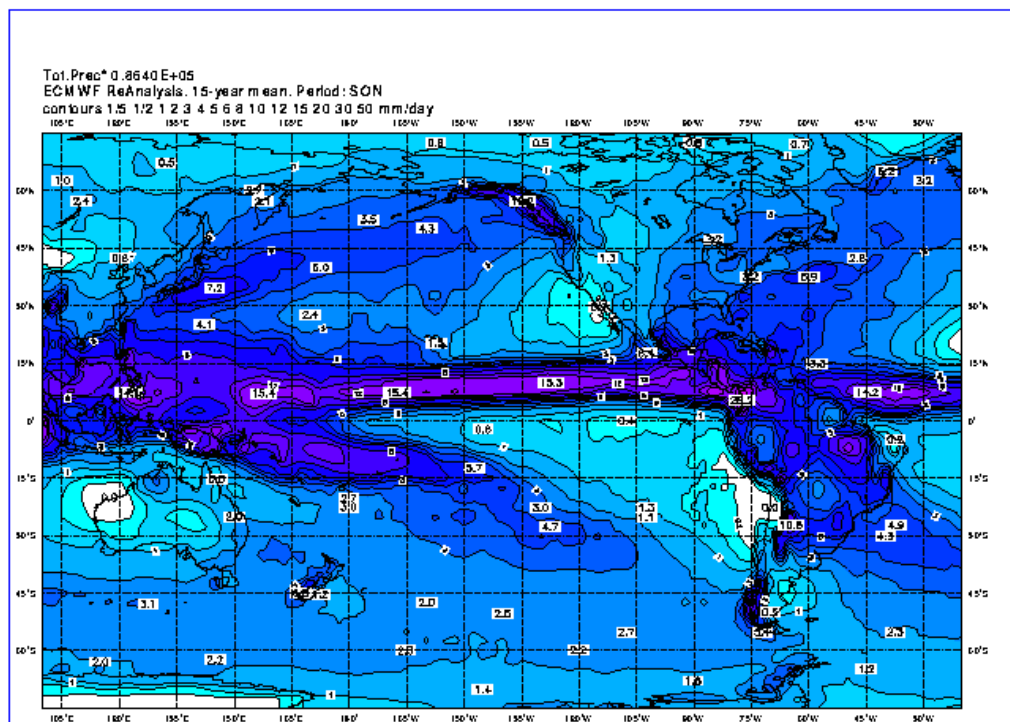

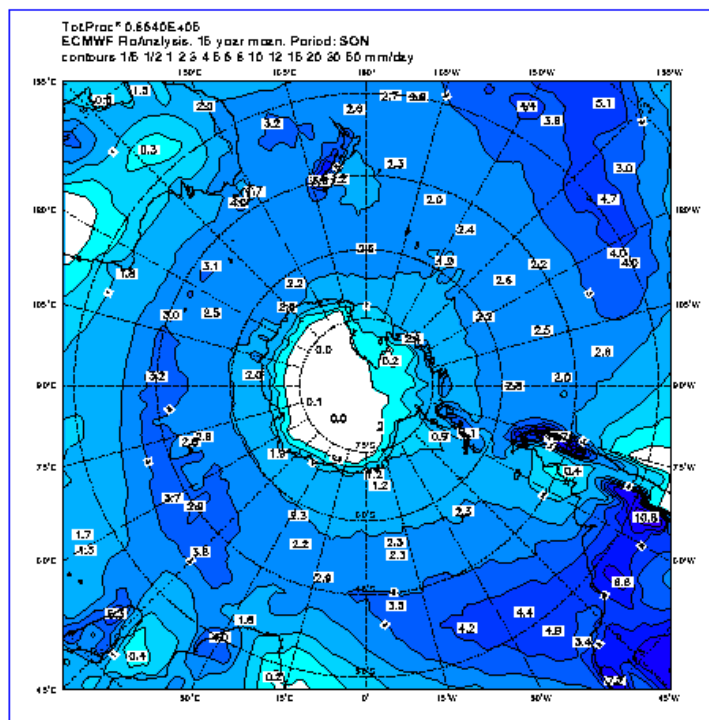

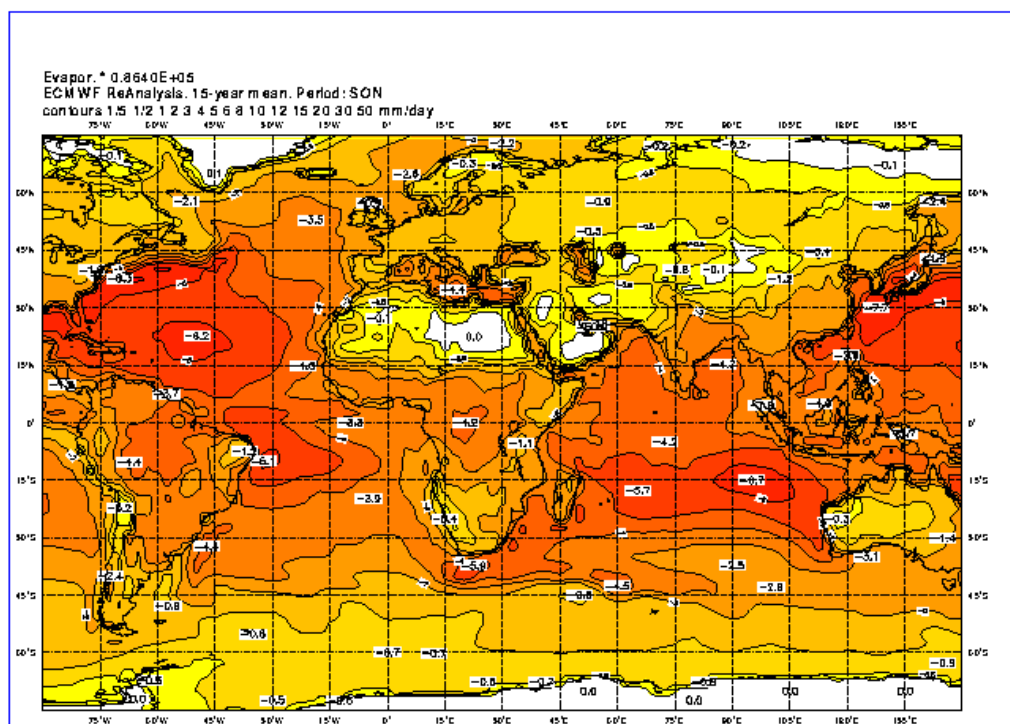

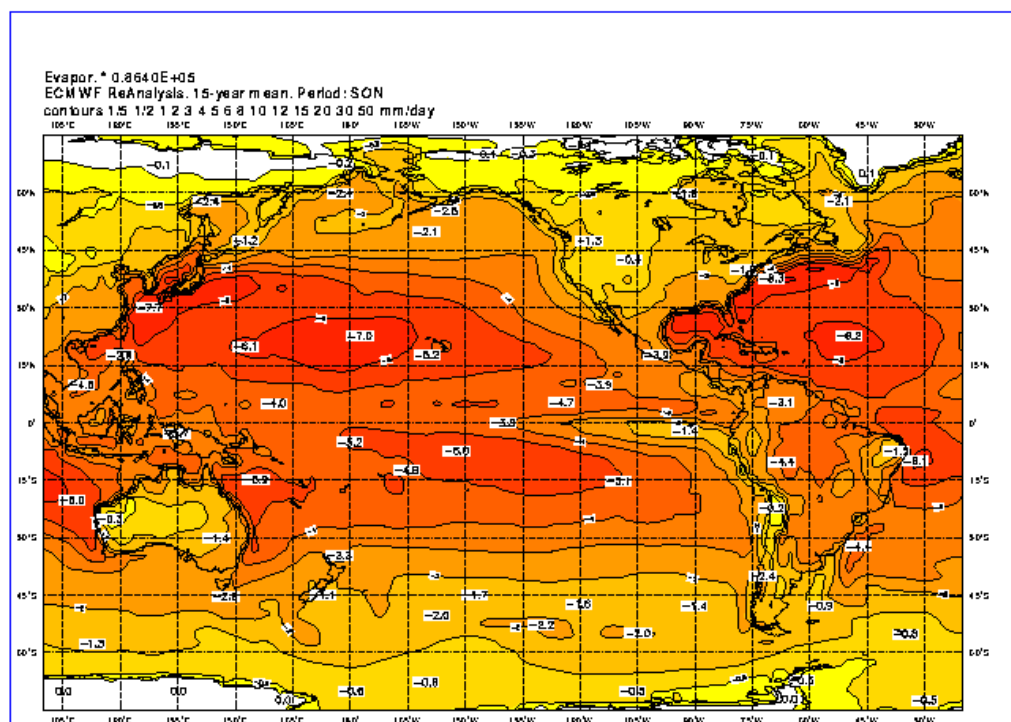

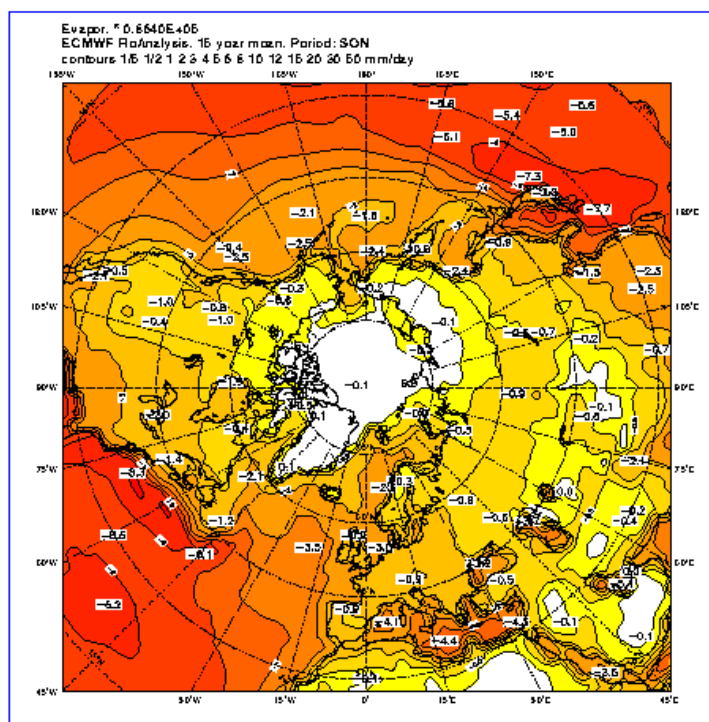

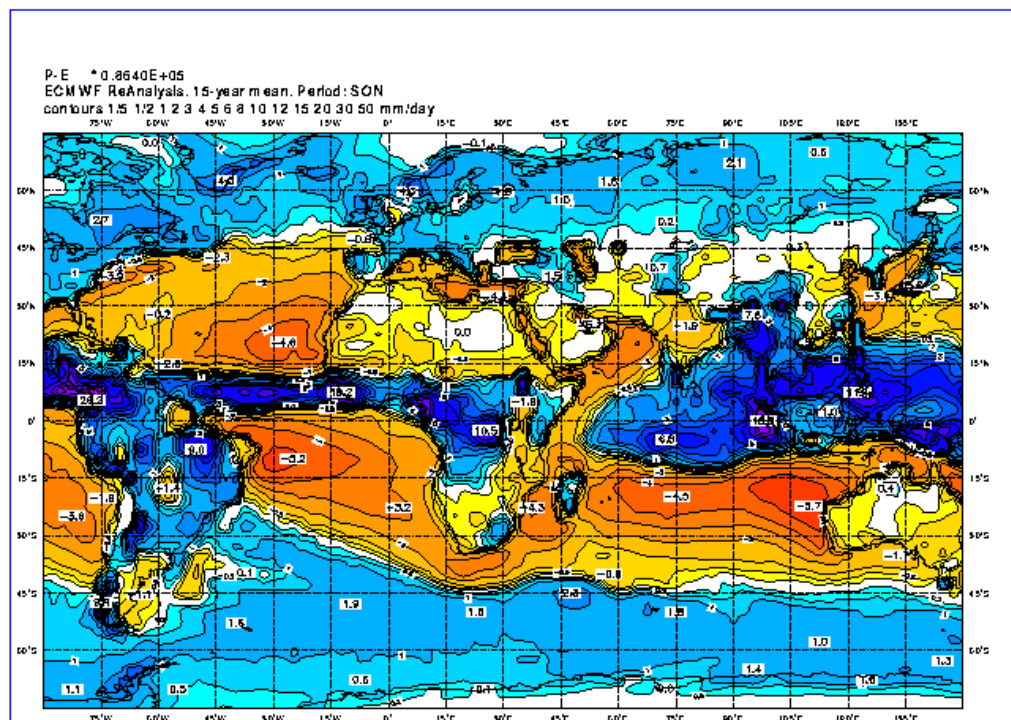

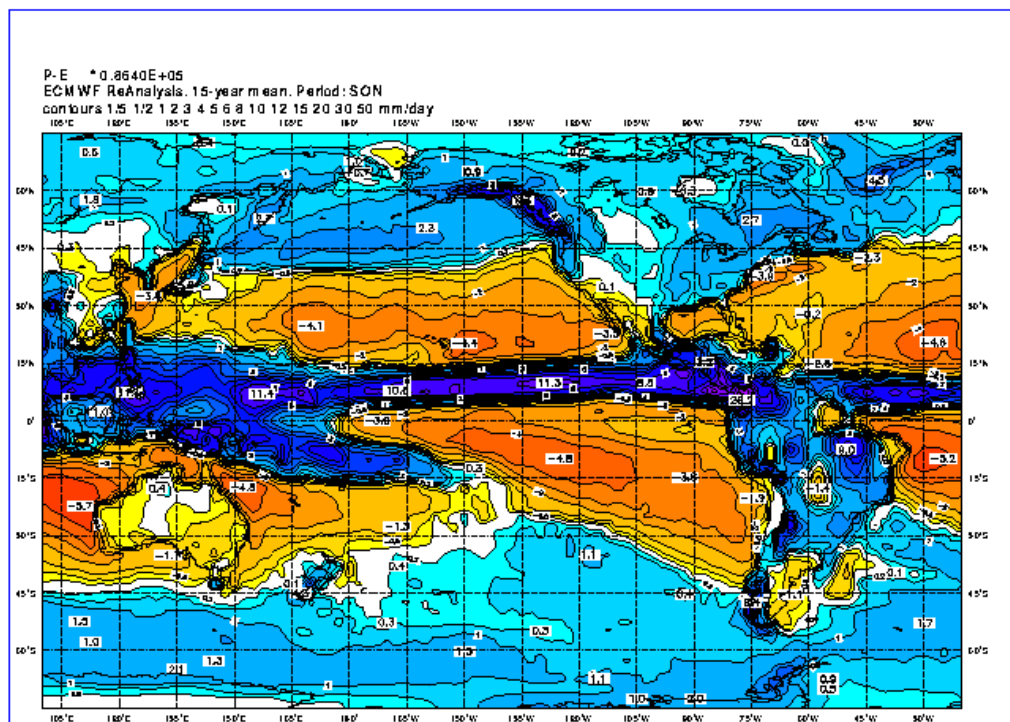

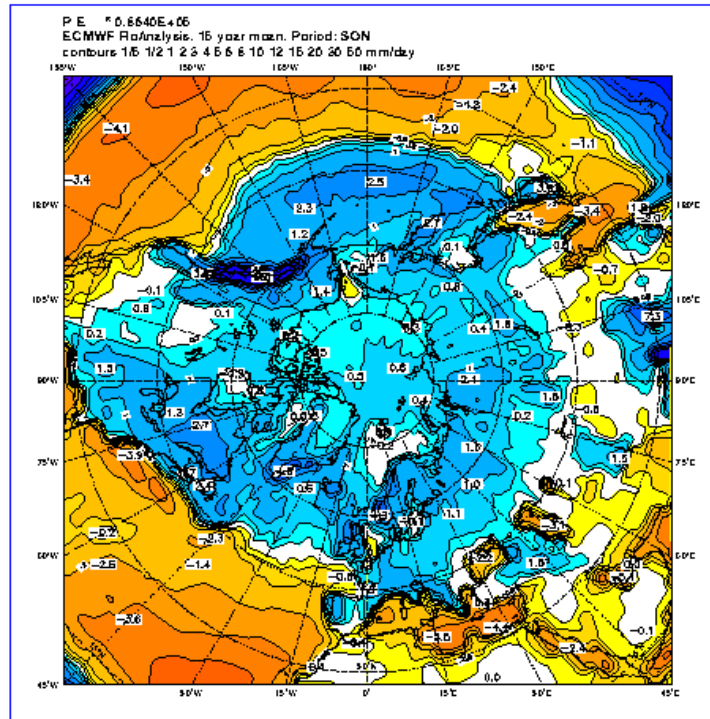

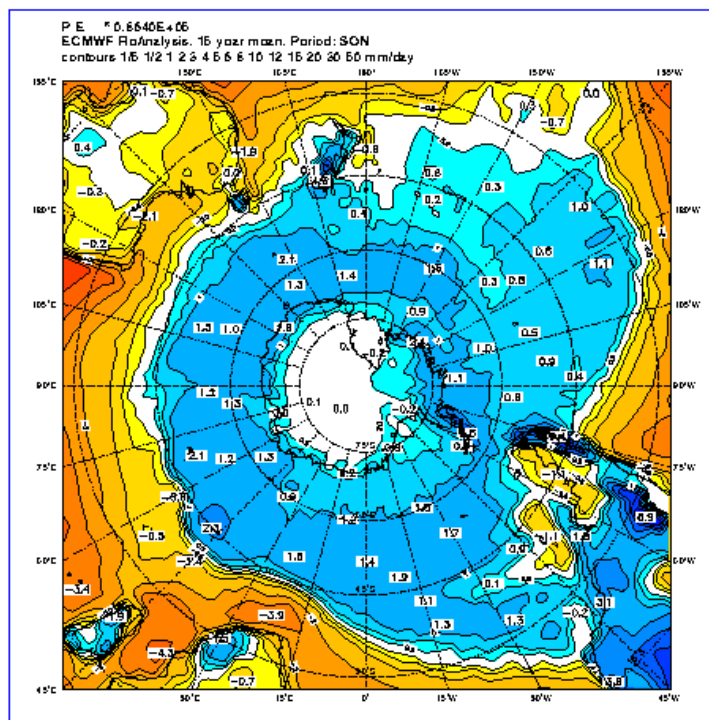

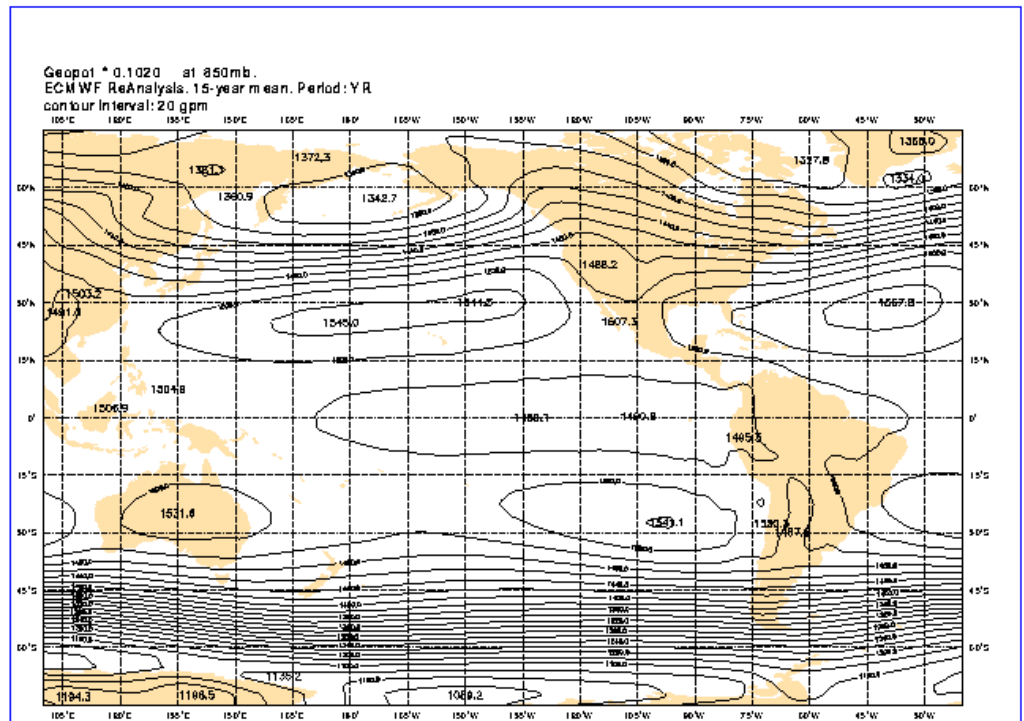

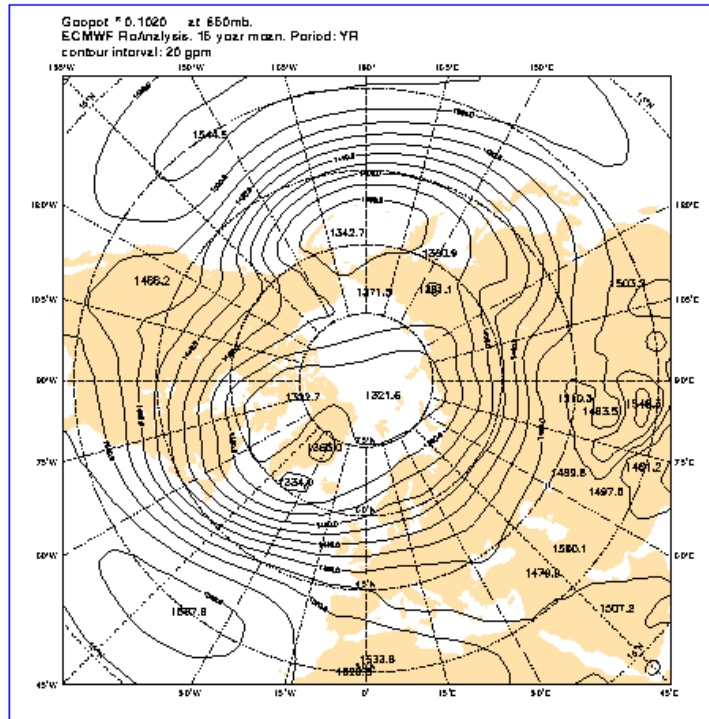

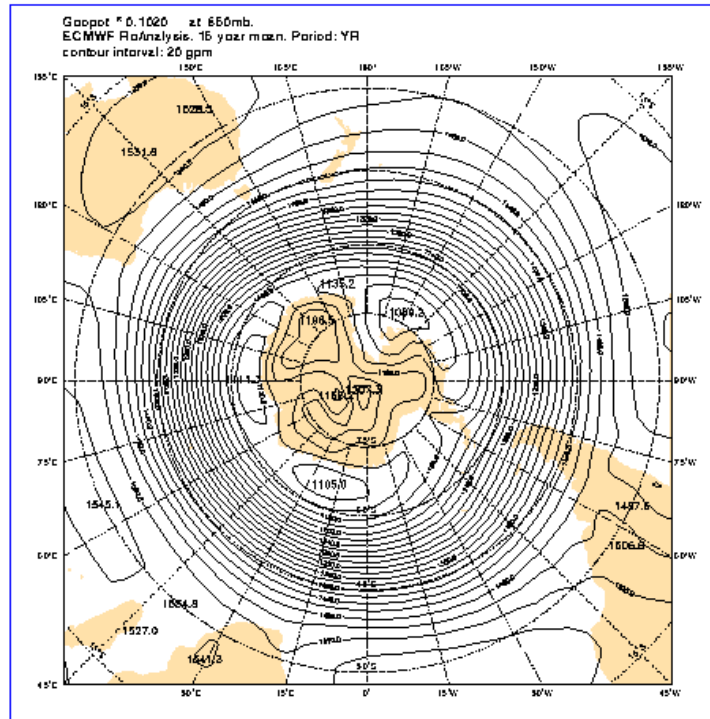

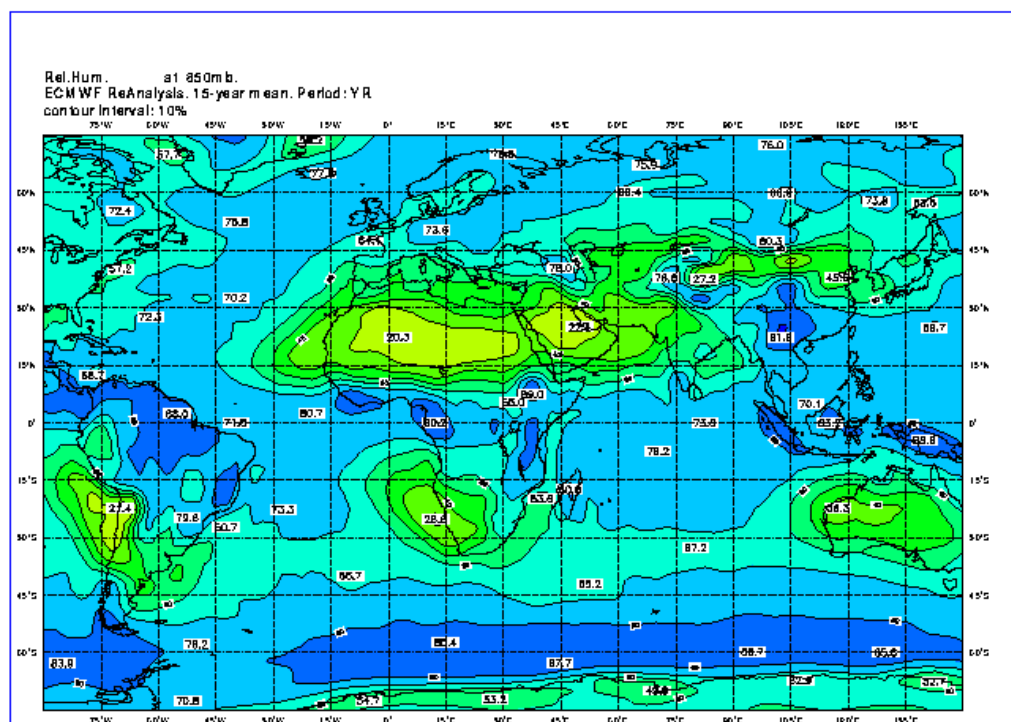

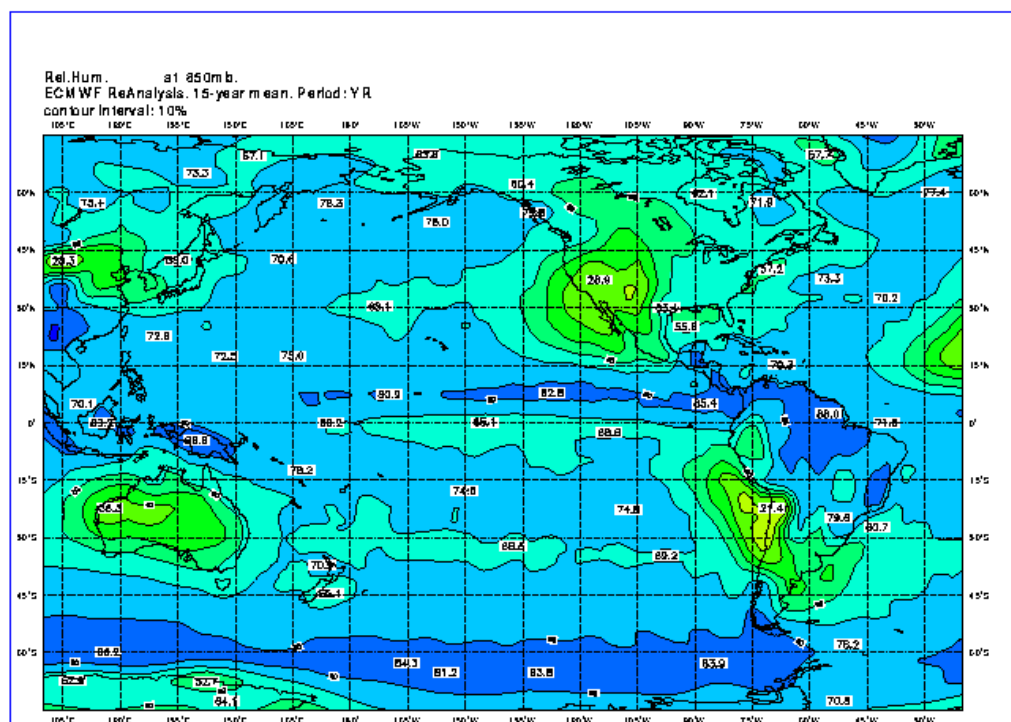

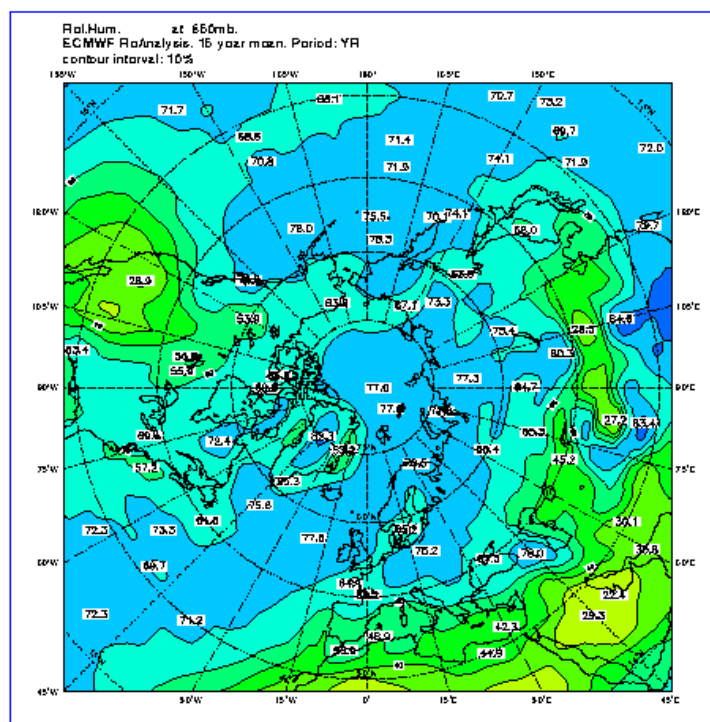

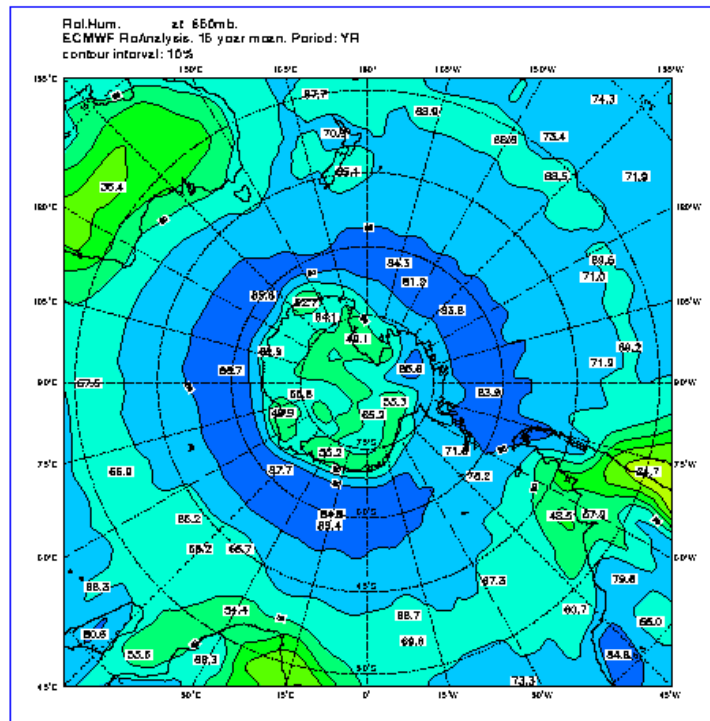

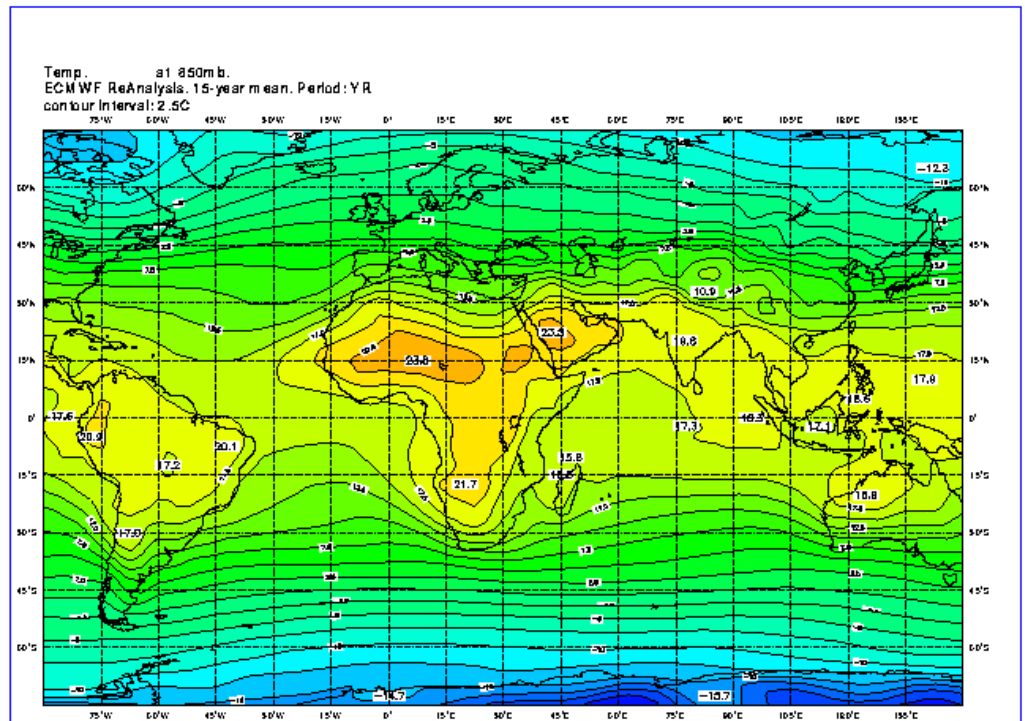

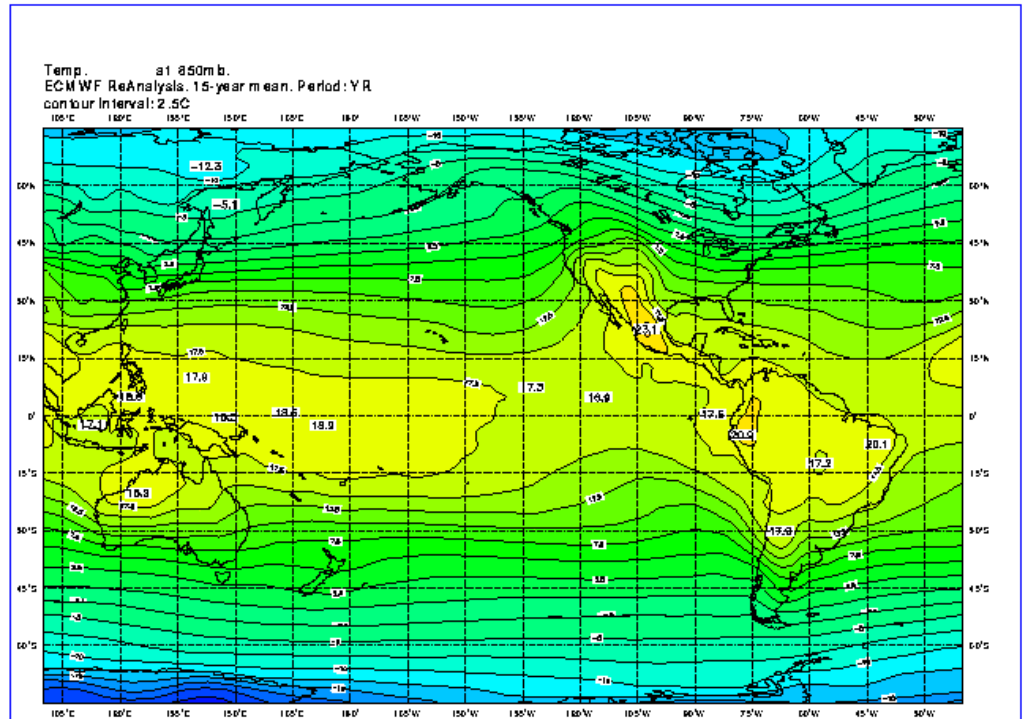

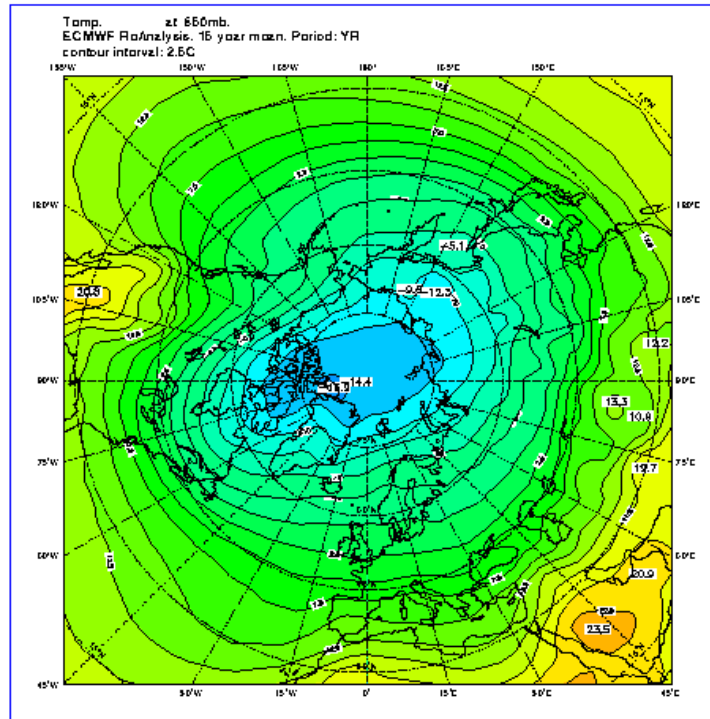

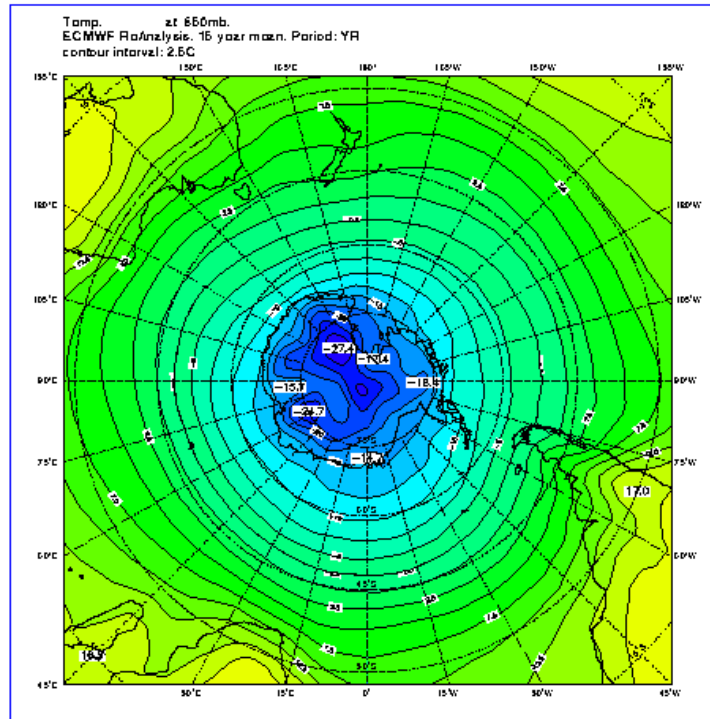

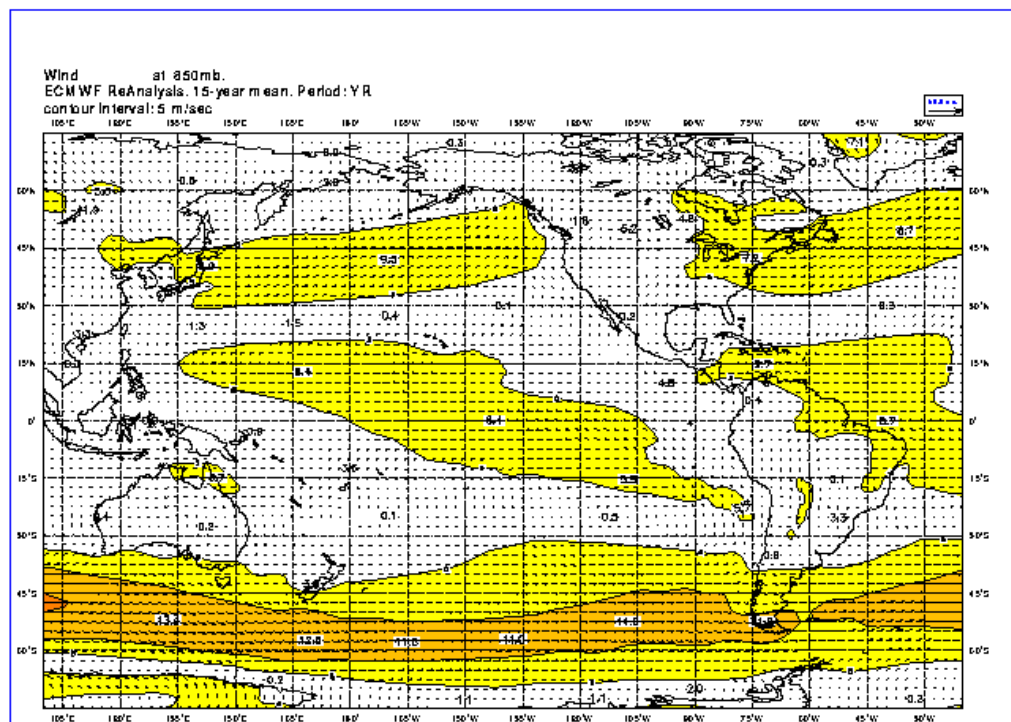

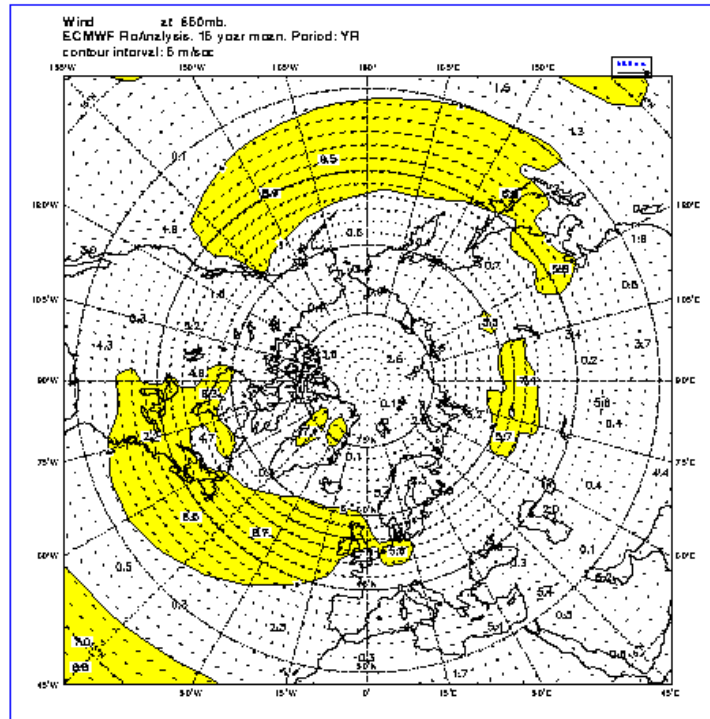

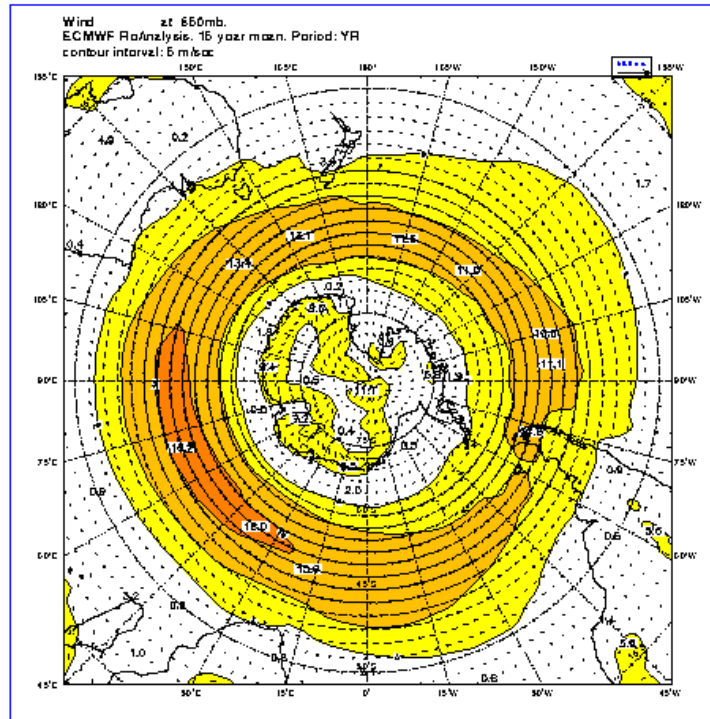

Please note that this content may be out-of-date. If you have any questions about this please visit our [support portal](#).



ERA-15 Picture Gallery

[Back](#)

Upperair 850hPa

- [All year](#)
- [December, January, and February](#)
- [March, April and May](#)
- [June, July and August](#)
- [September, October and November](#)

December, January, and February

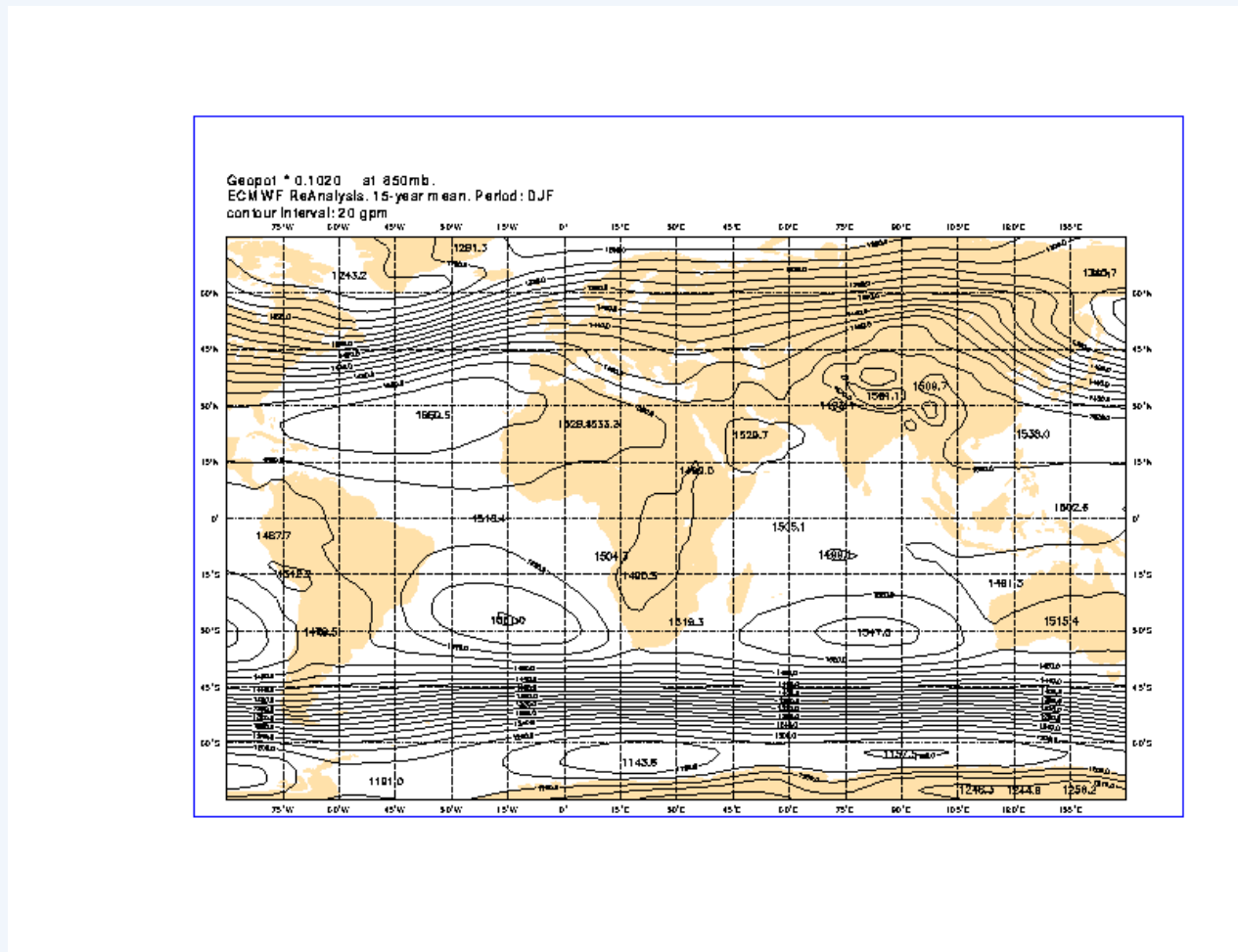

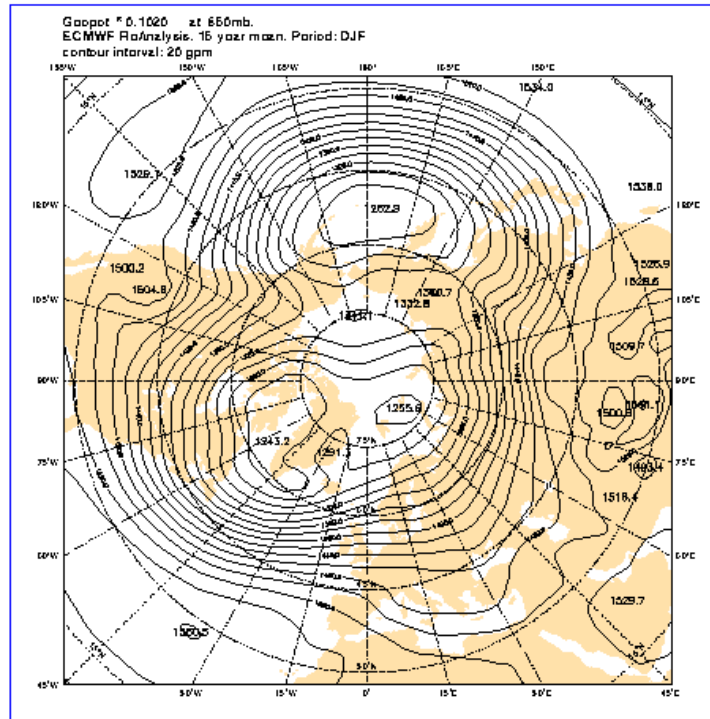

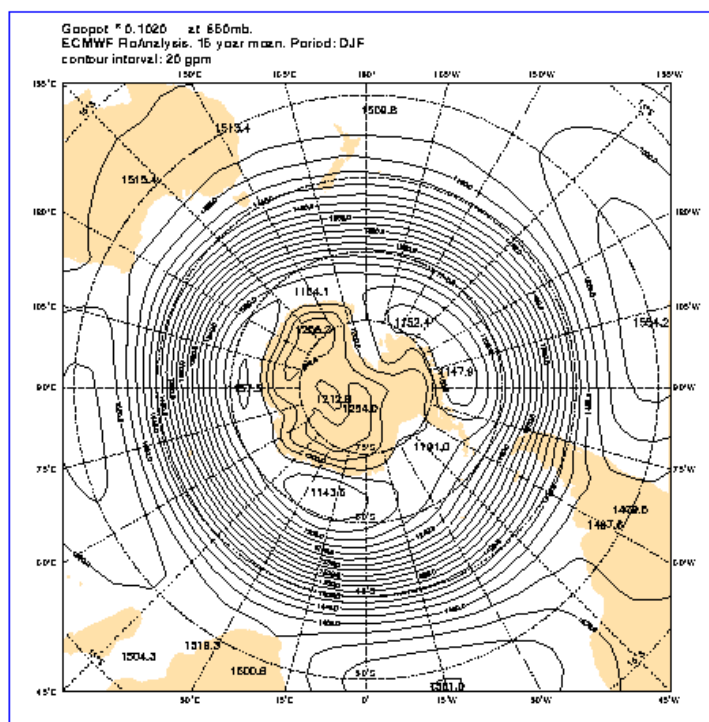

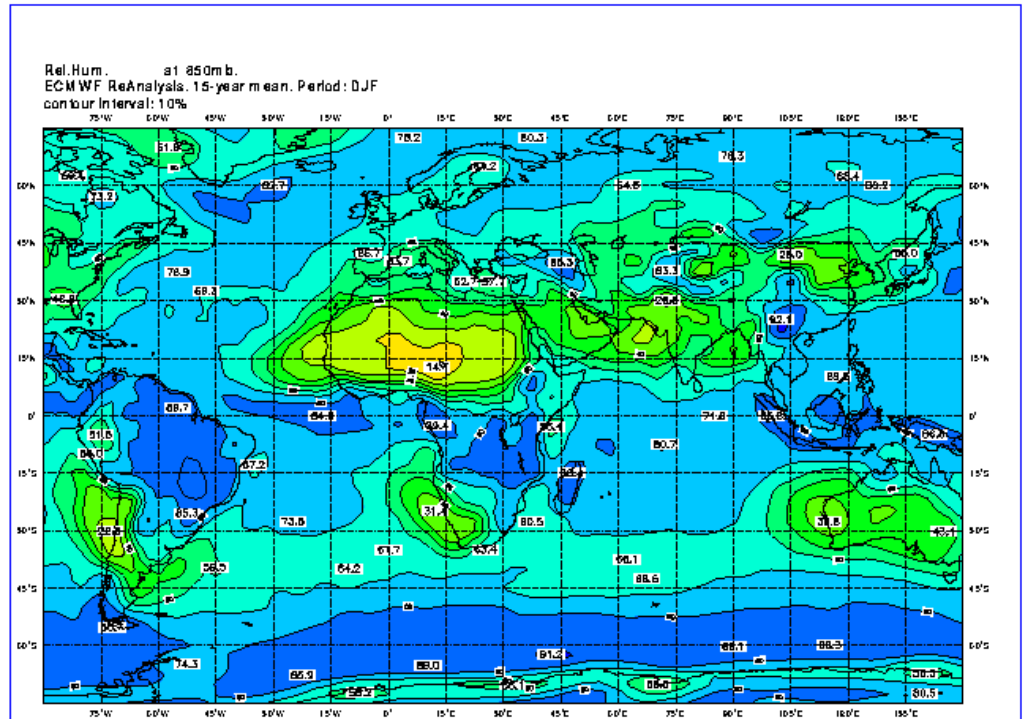

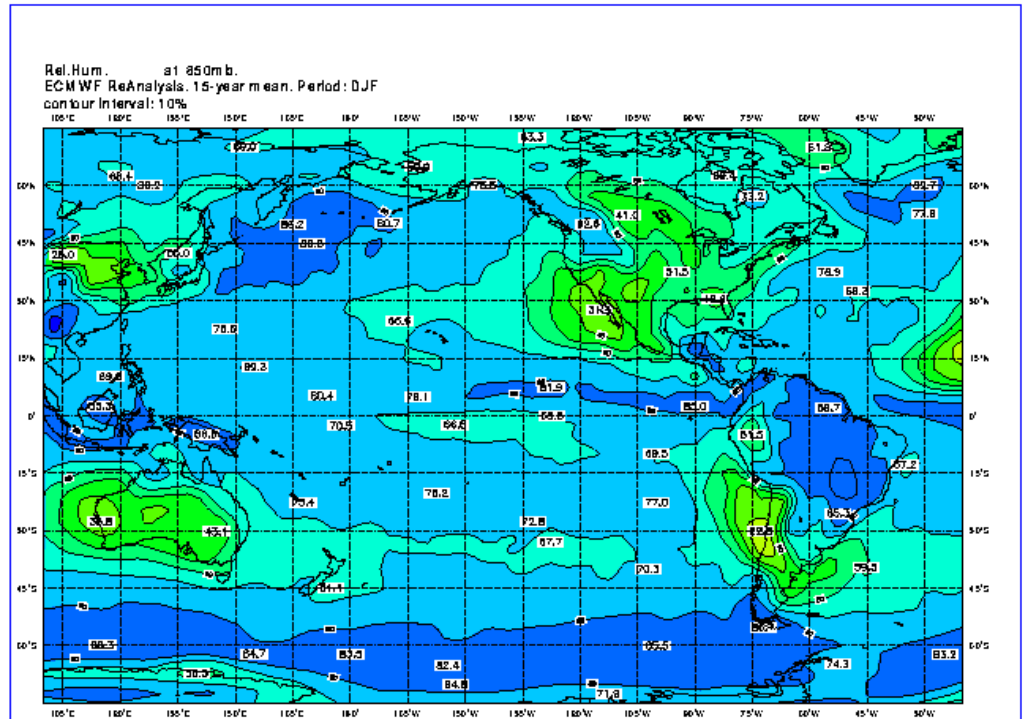

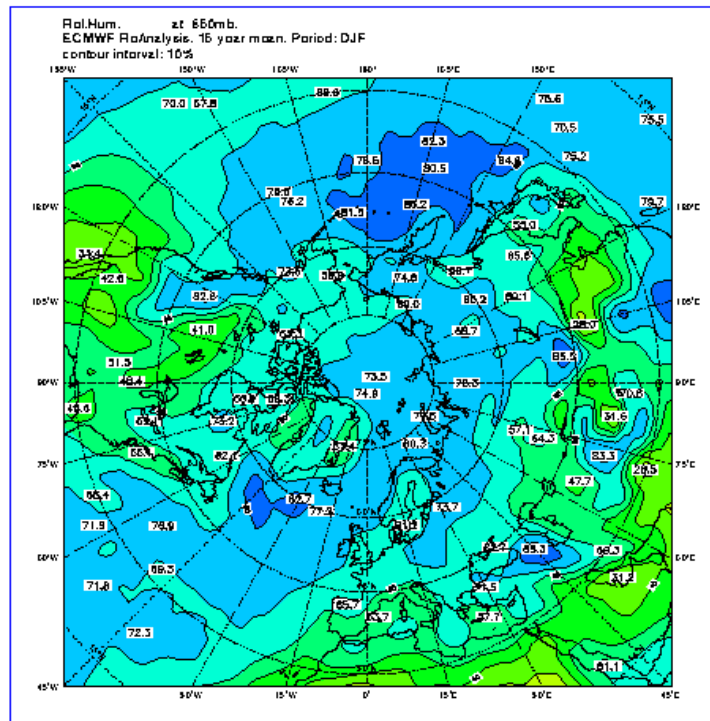

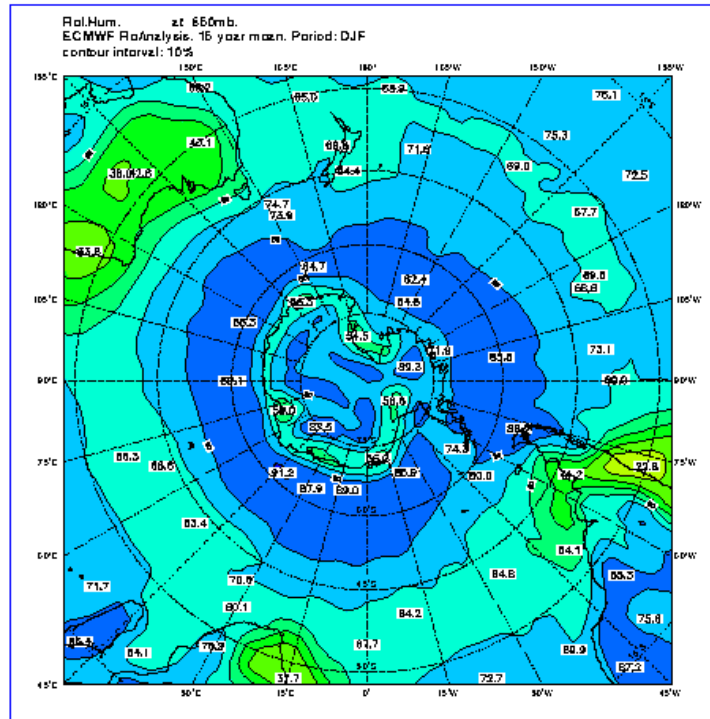

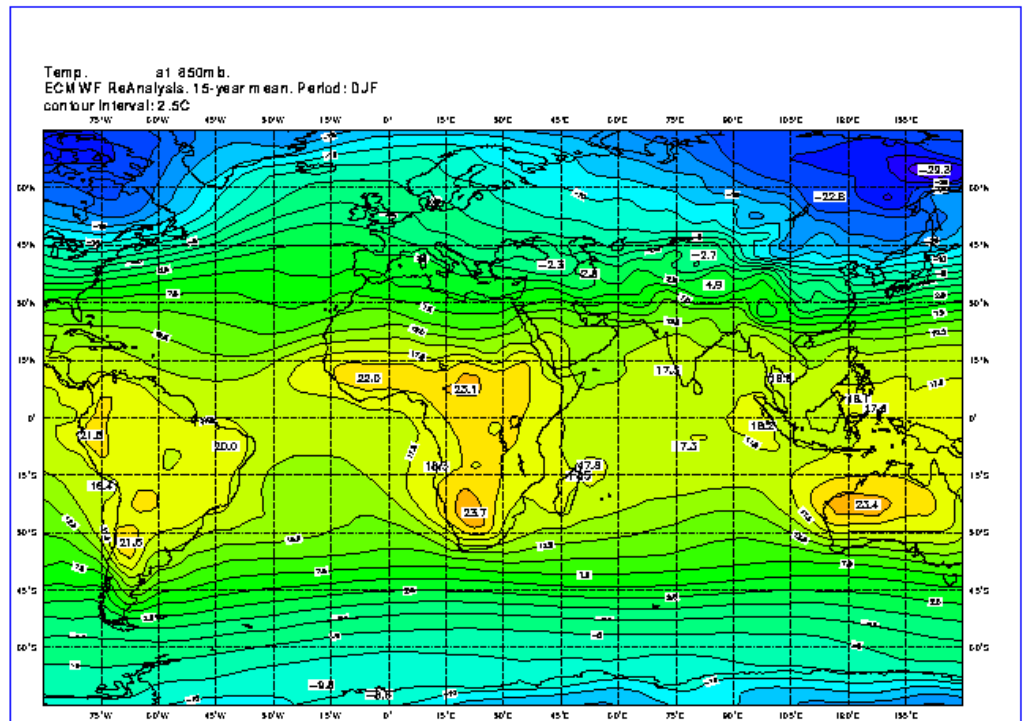

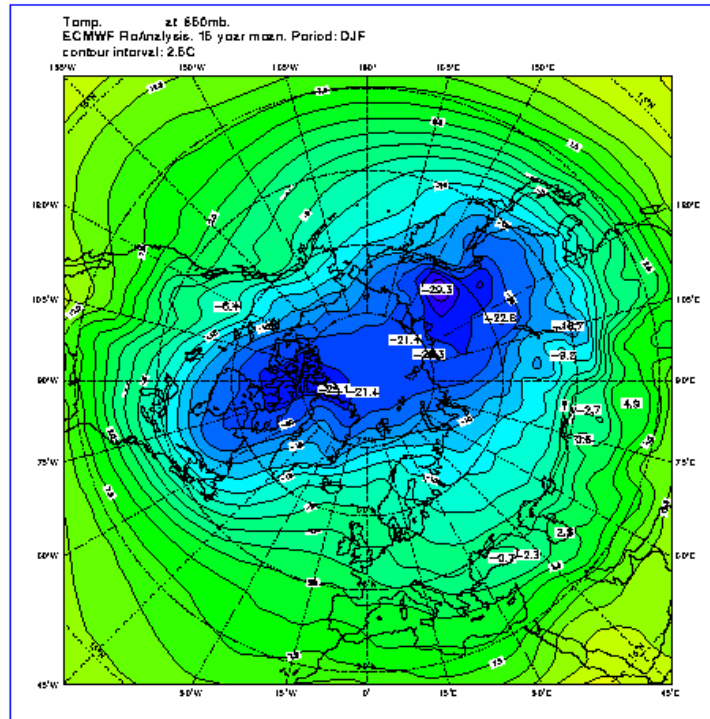

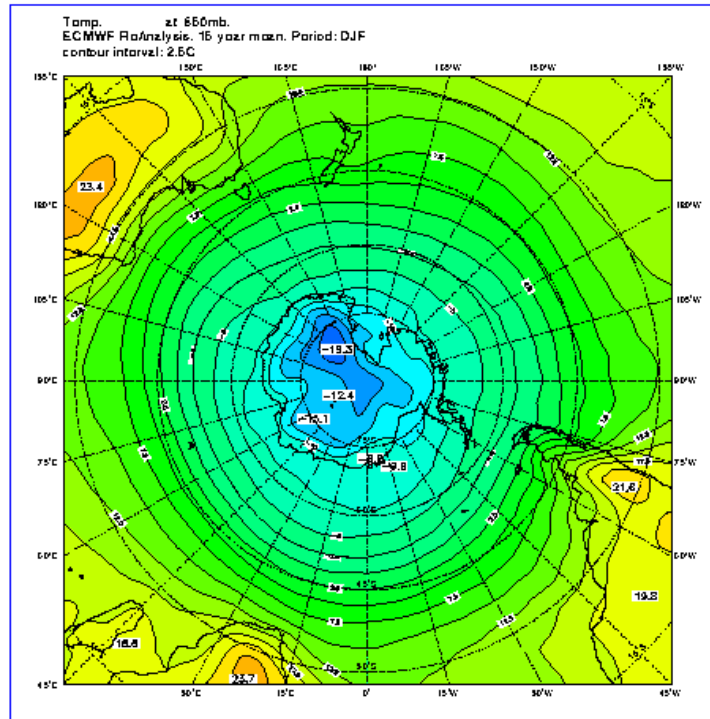

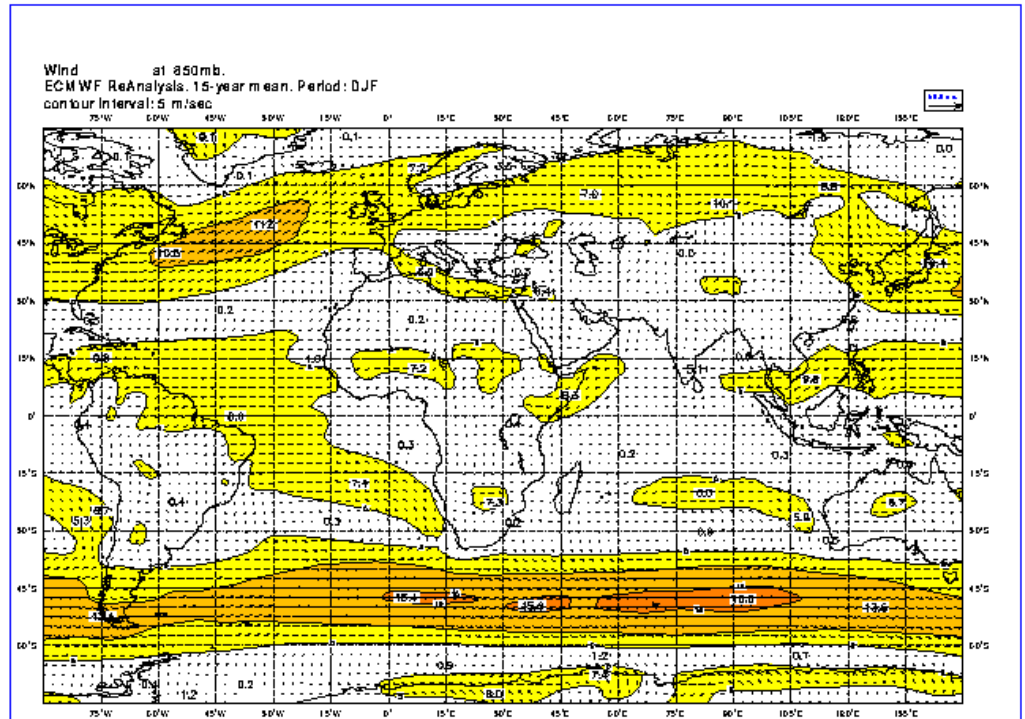

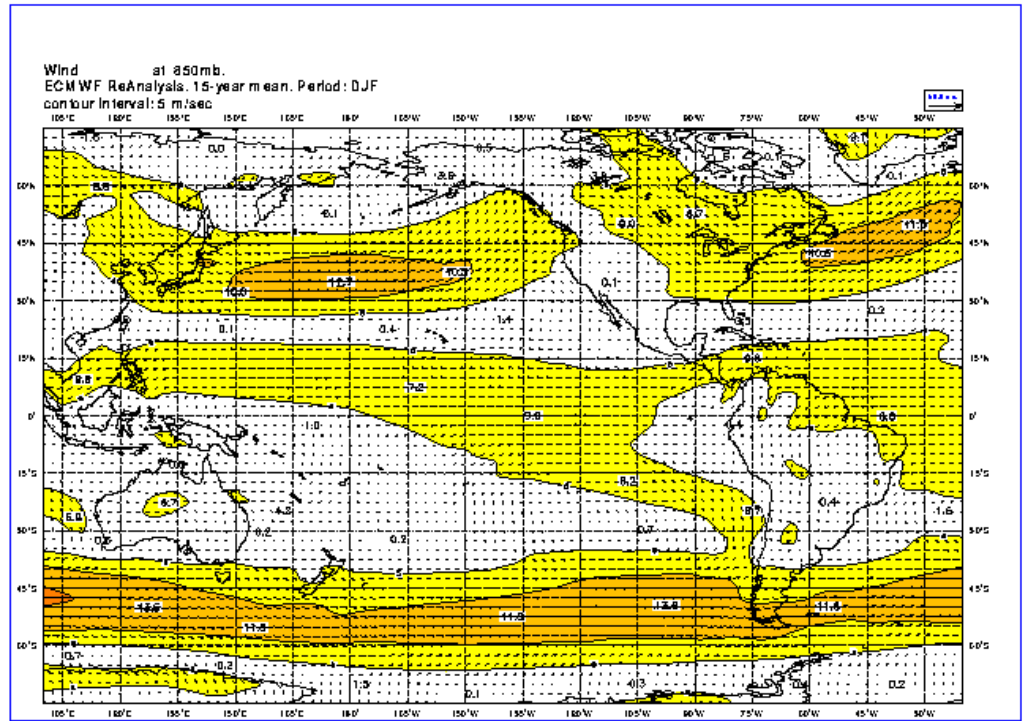

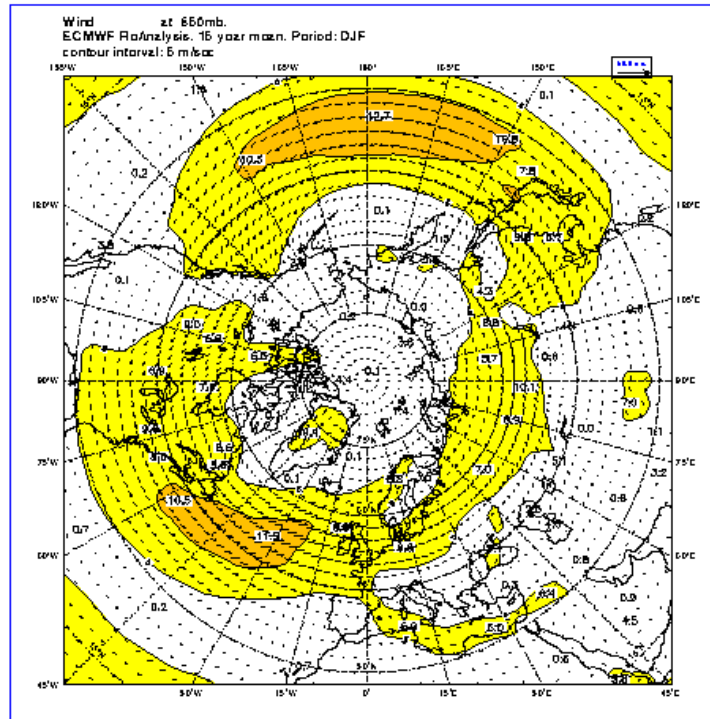

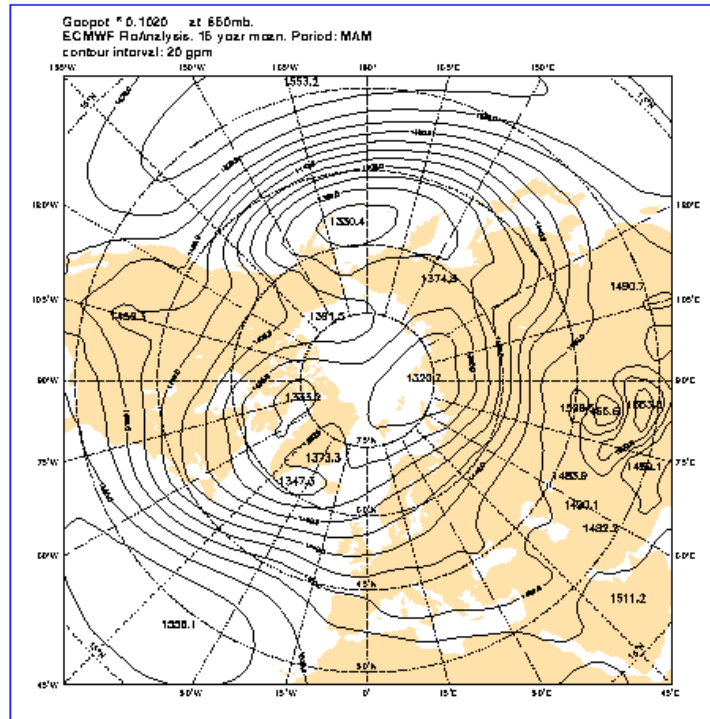

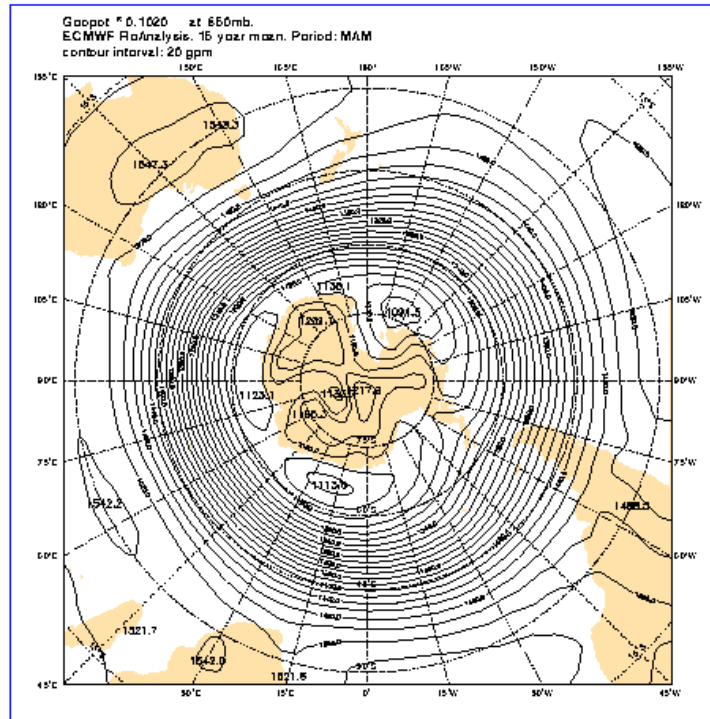

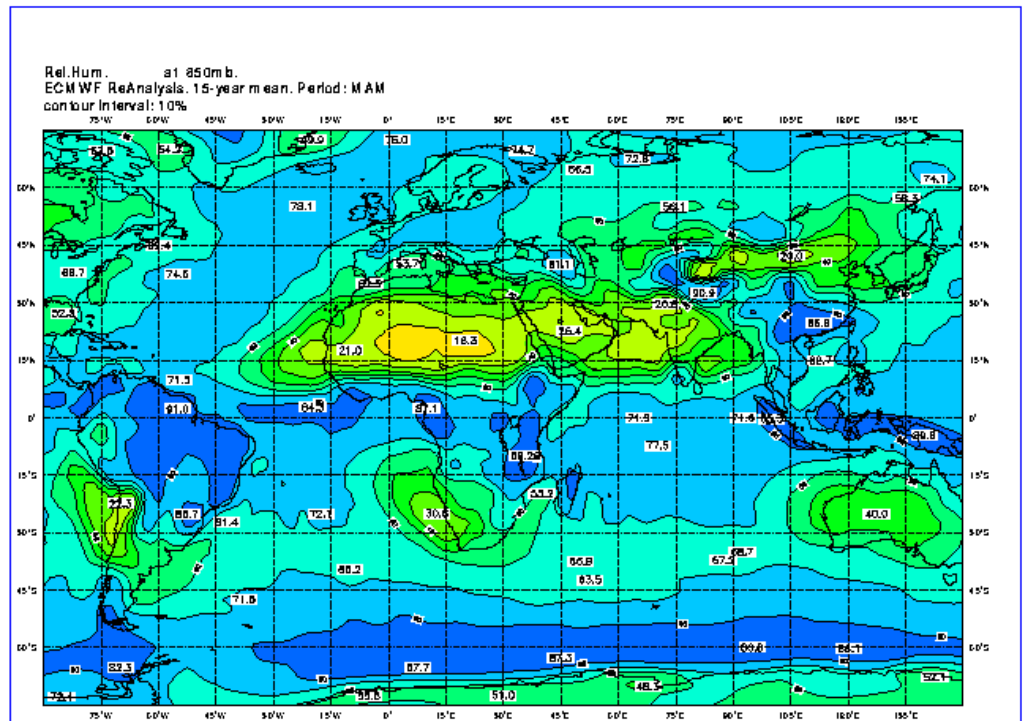

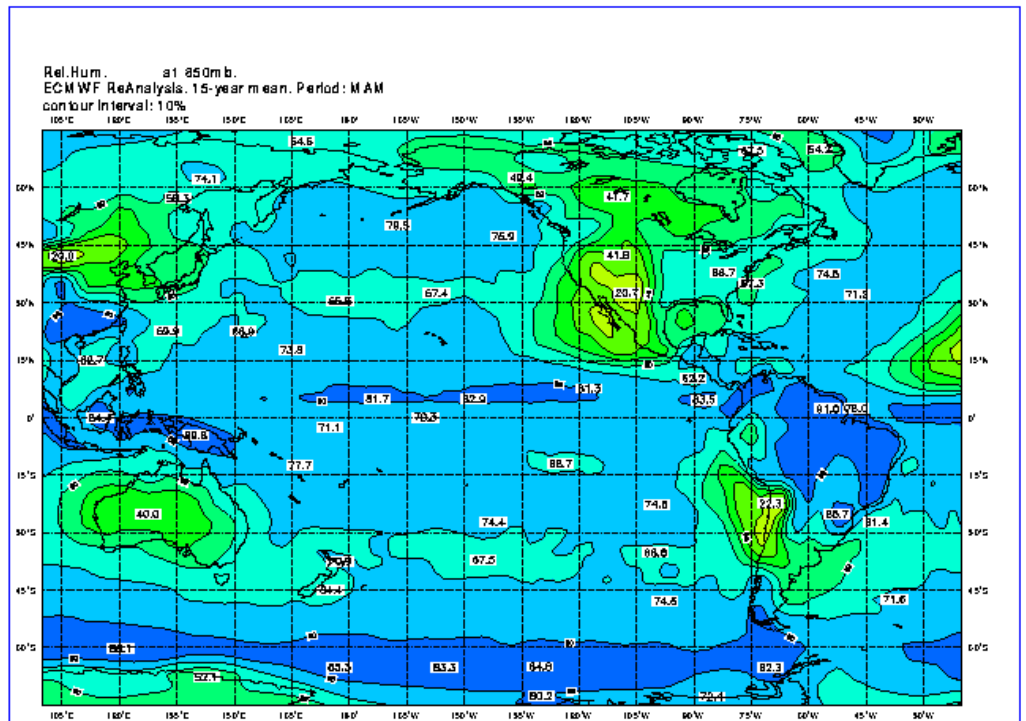

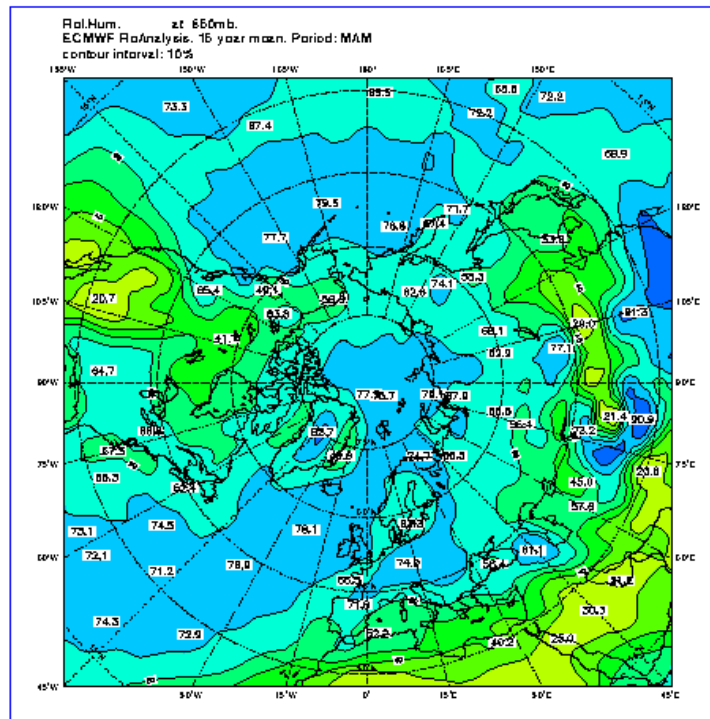

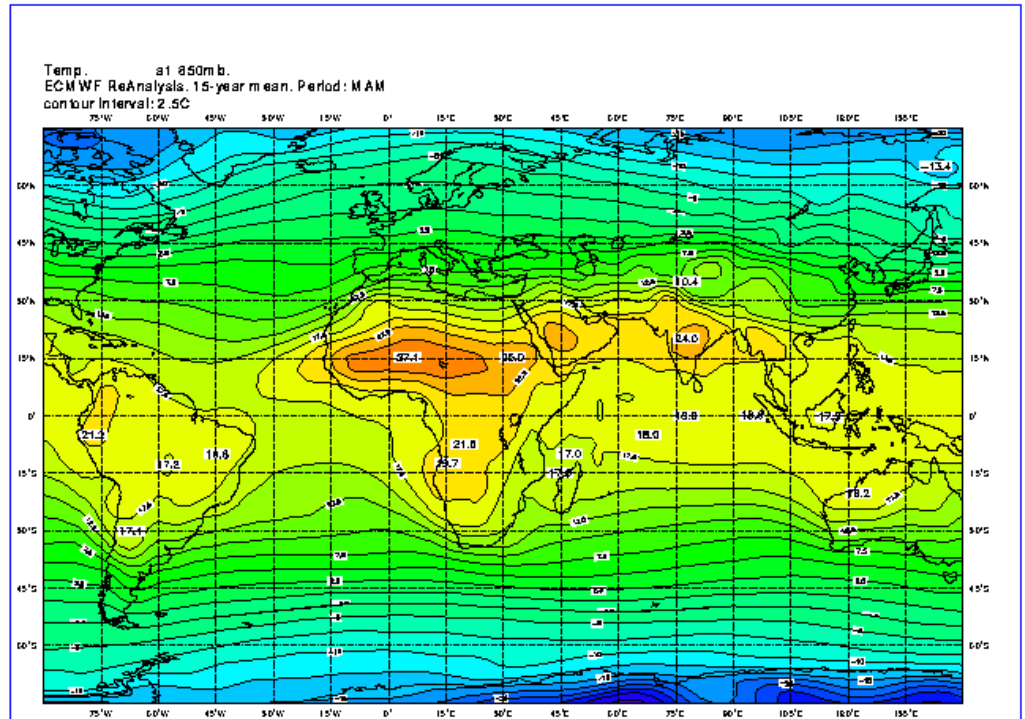

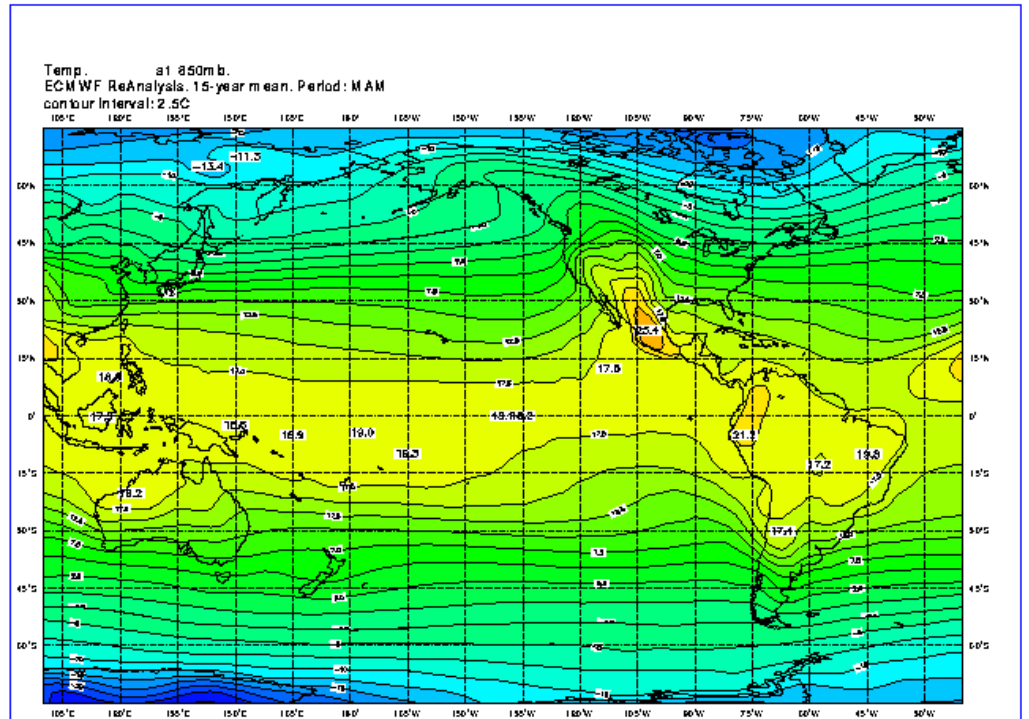

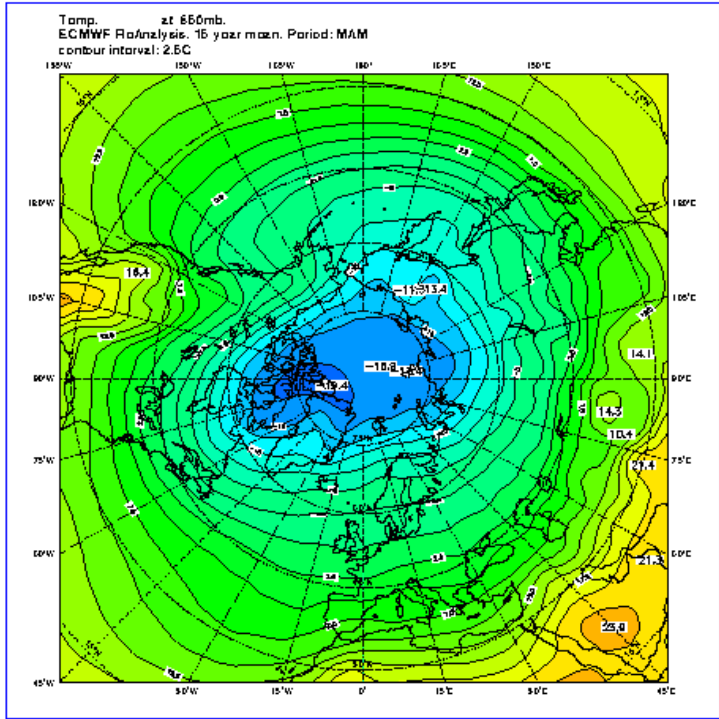

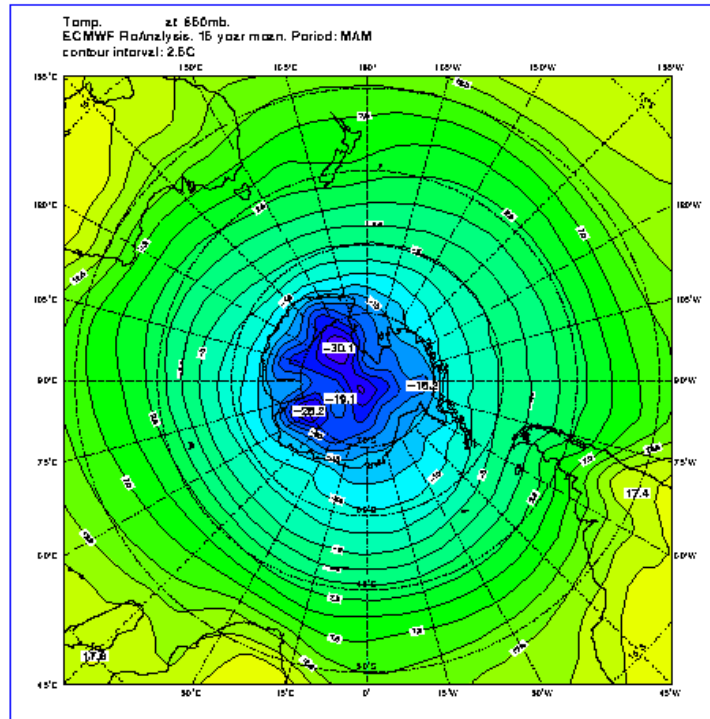

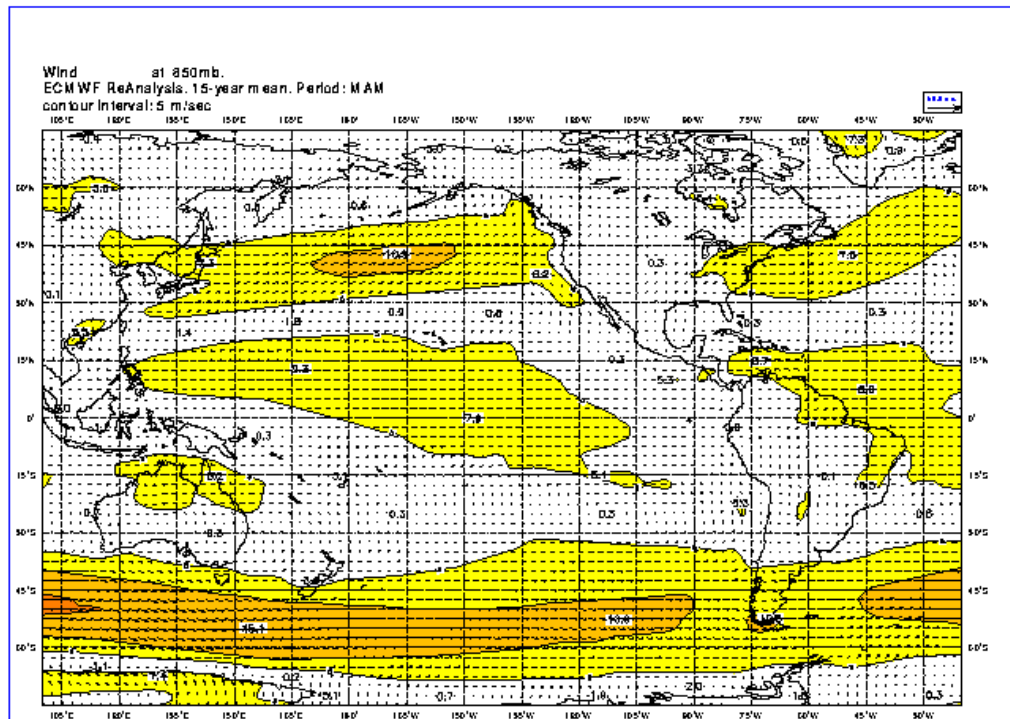

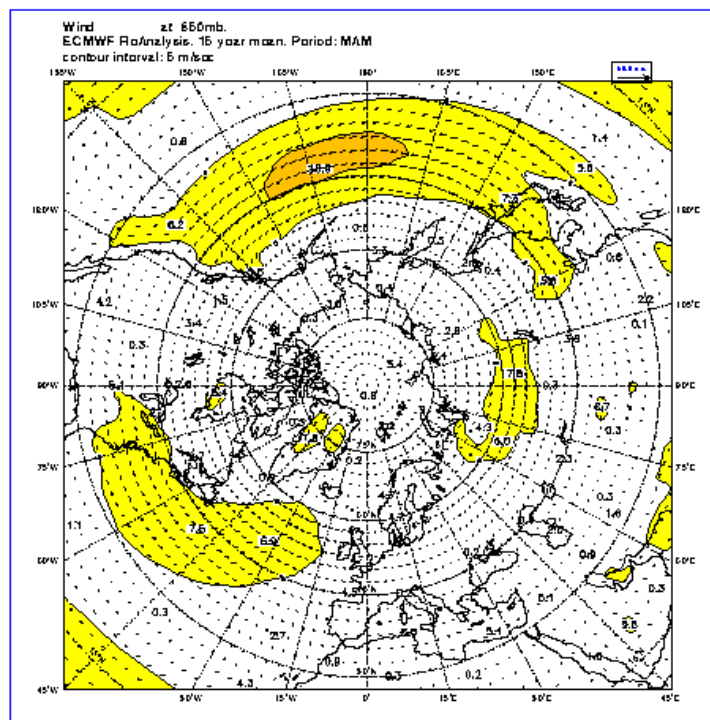

Please note that this content may be out-of-date. If you have any questions about this please visit our [support portal](#).



ERA-15 Picture Gallery

[Back](#)

Upperair 850hPa

- All year
- December, January, and February
- March, April and May
- June, July and August
- September, October and November

June, July and August

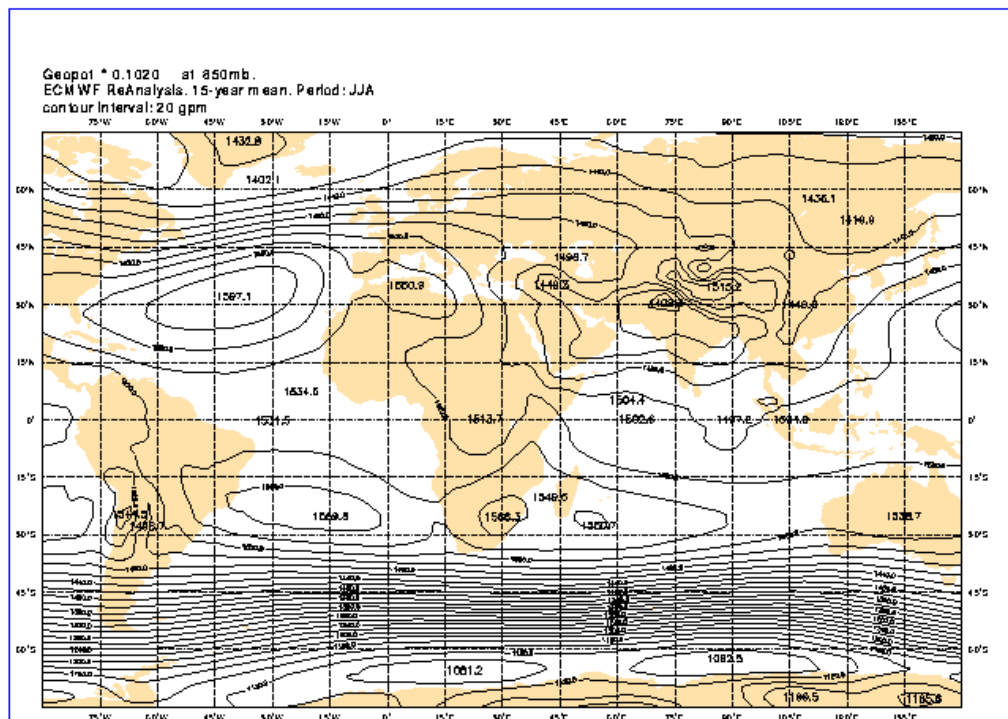

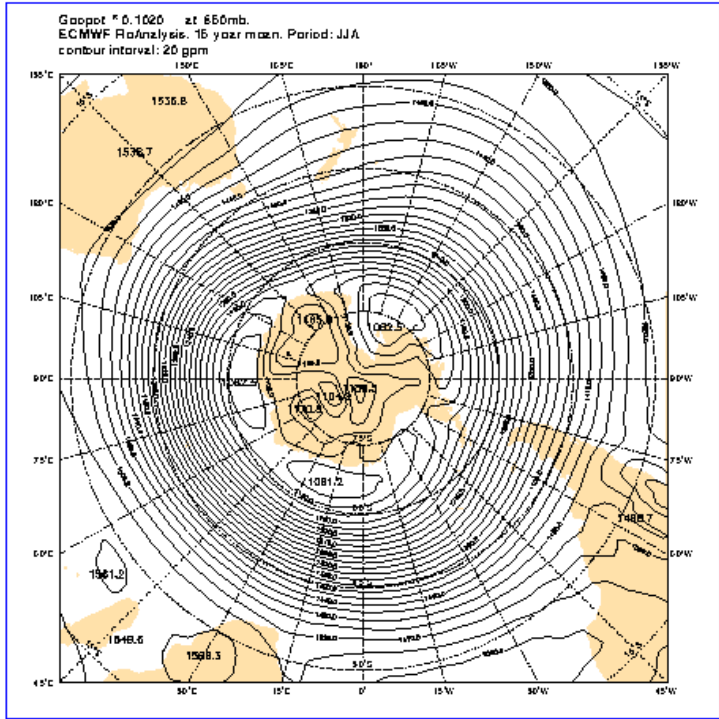

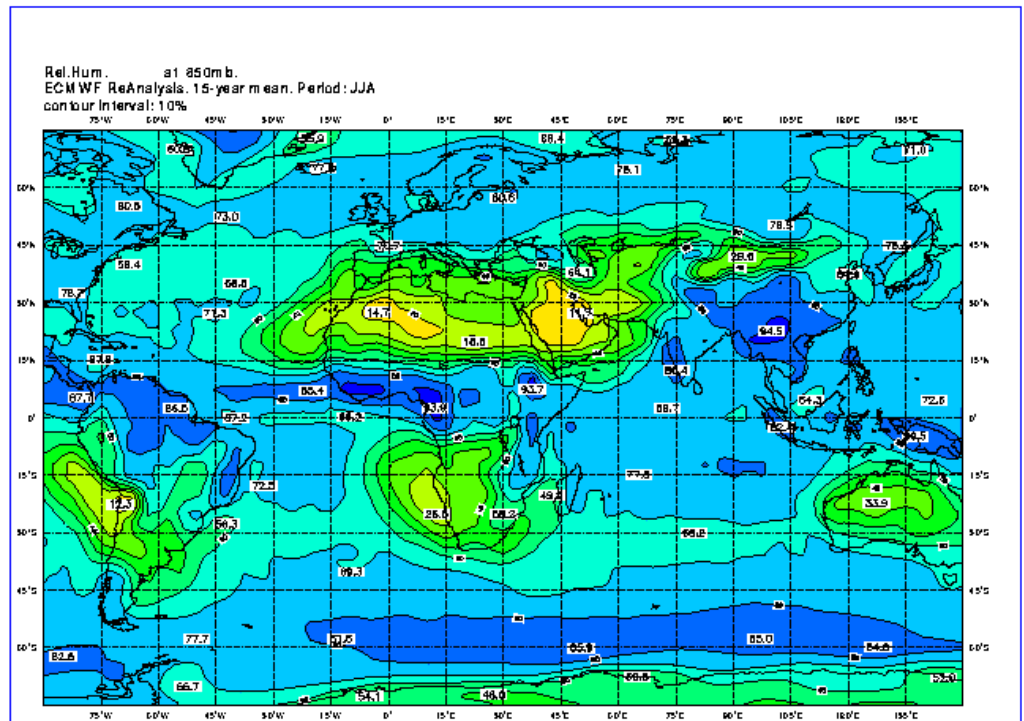

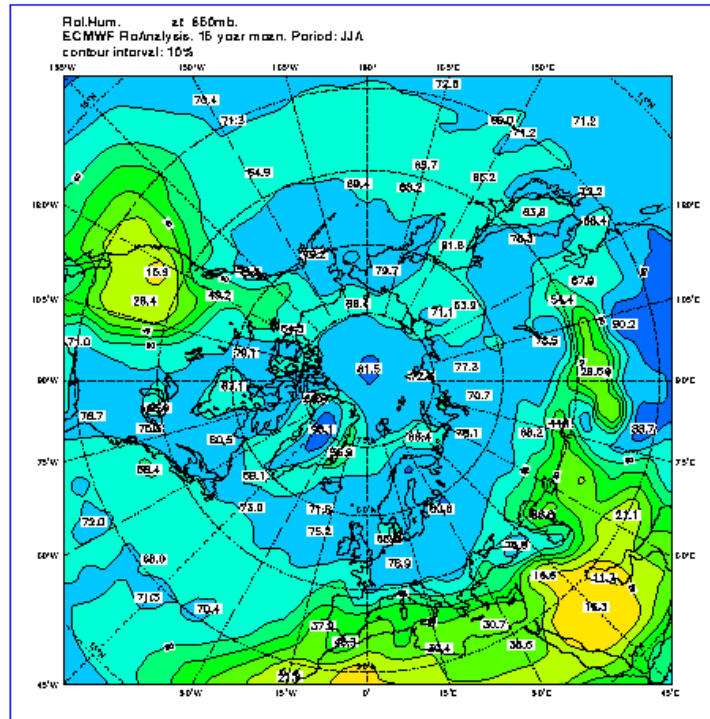

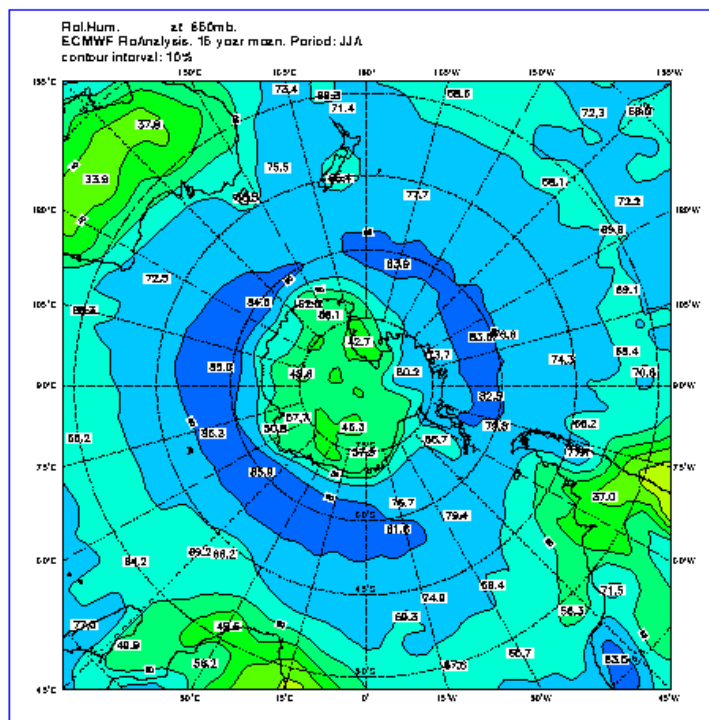

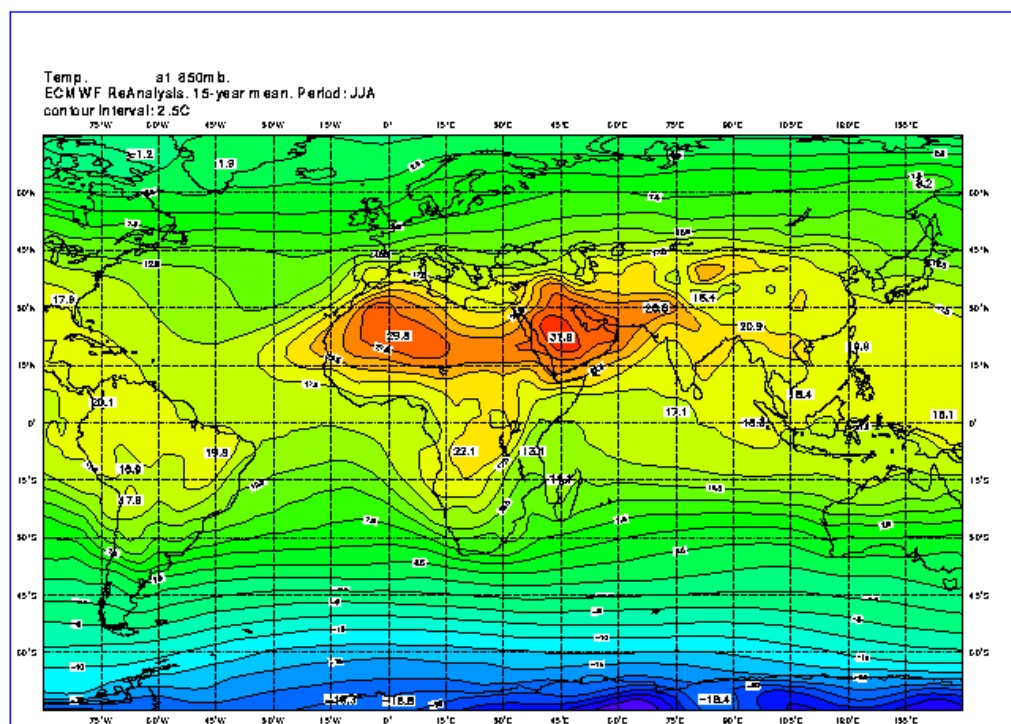

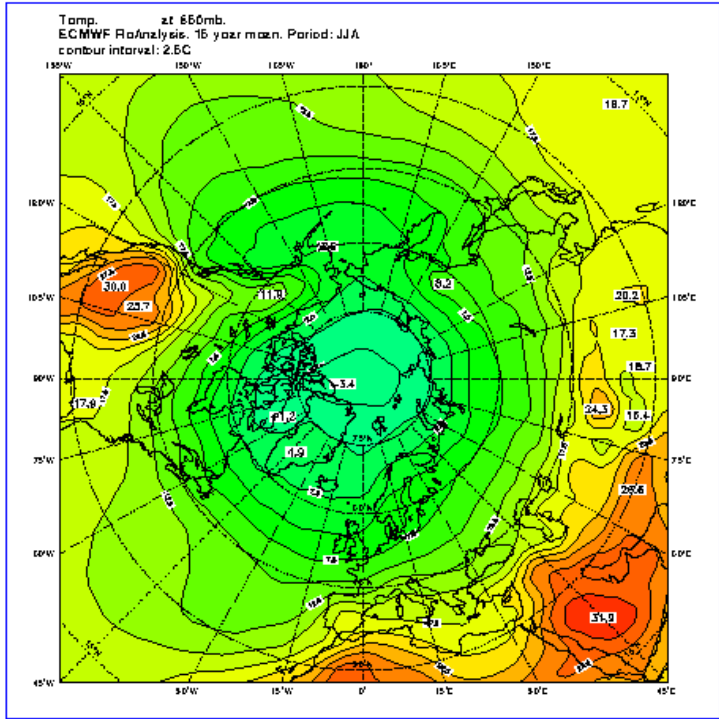

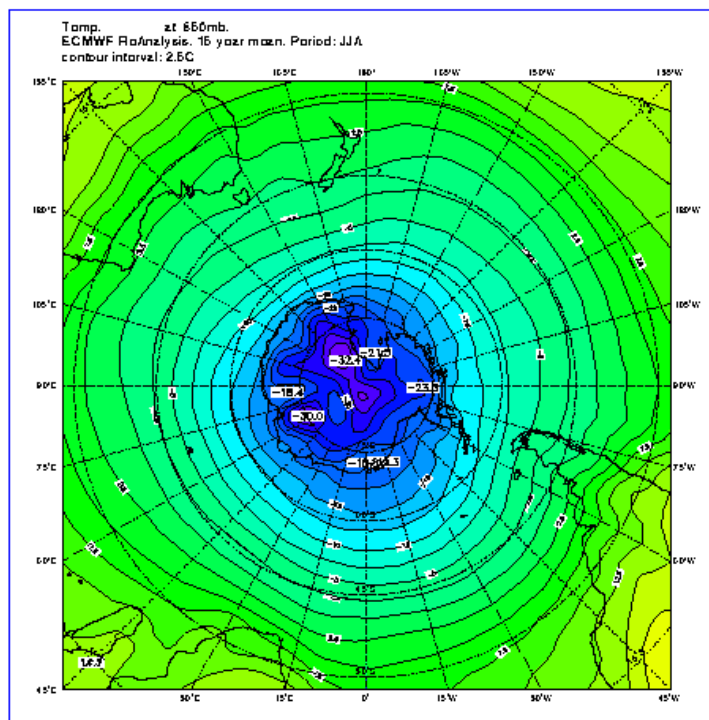

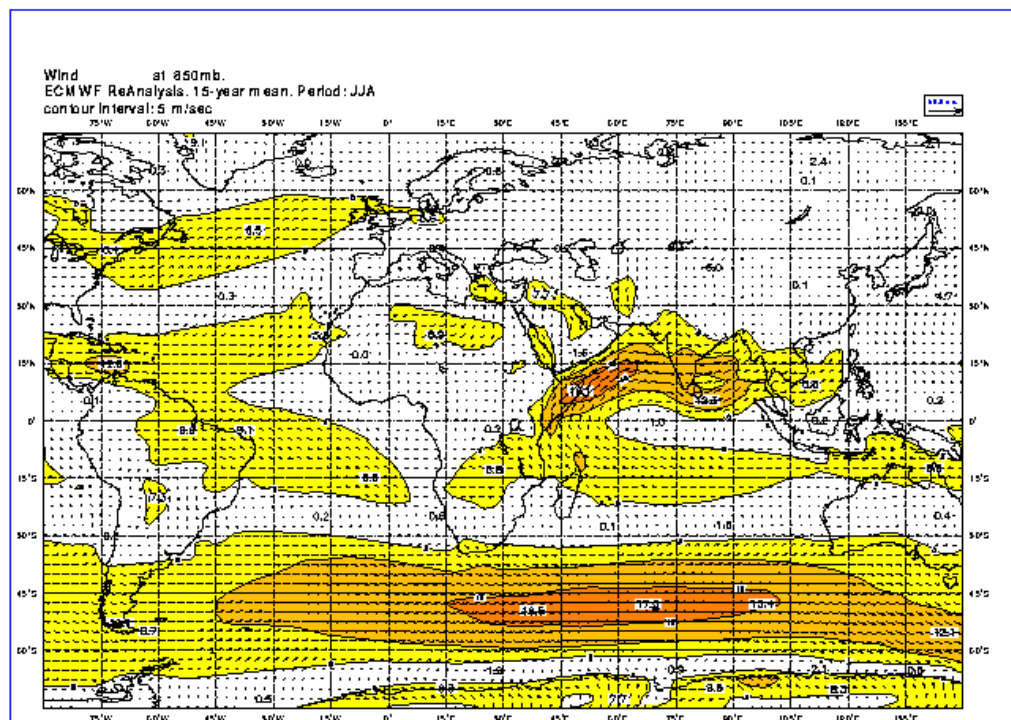

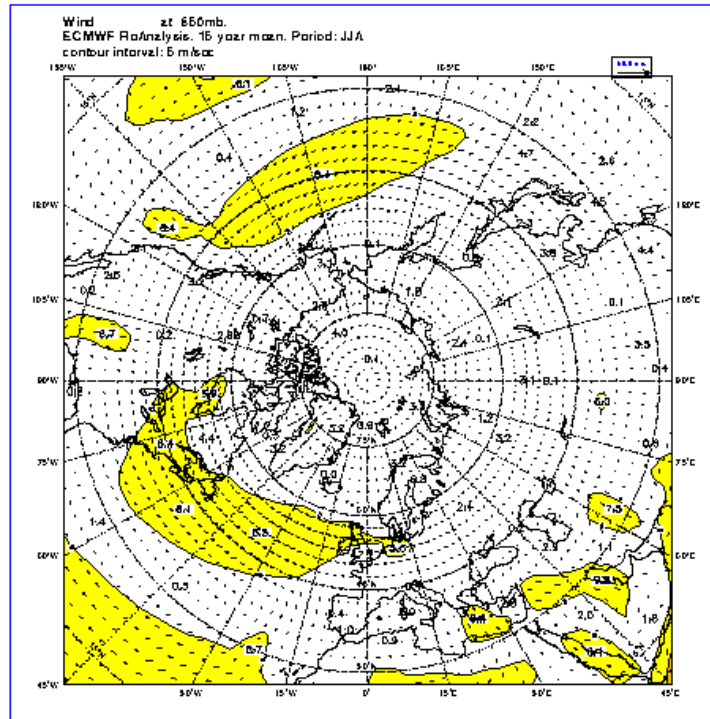

Please note that this content may be out-of-date. If you have any questions about this please visit our [support portal](#).



ERA-15 Picture Gallery

[Back](#)

Upperair 850hPa

- All year
- December, January, and February
- March, April and May
- June, July and August
- September, October and November

September, October and November

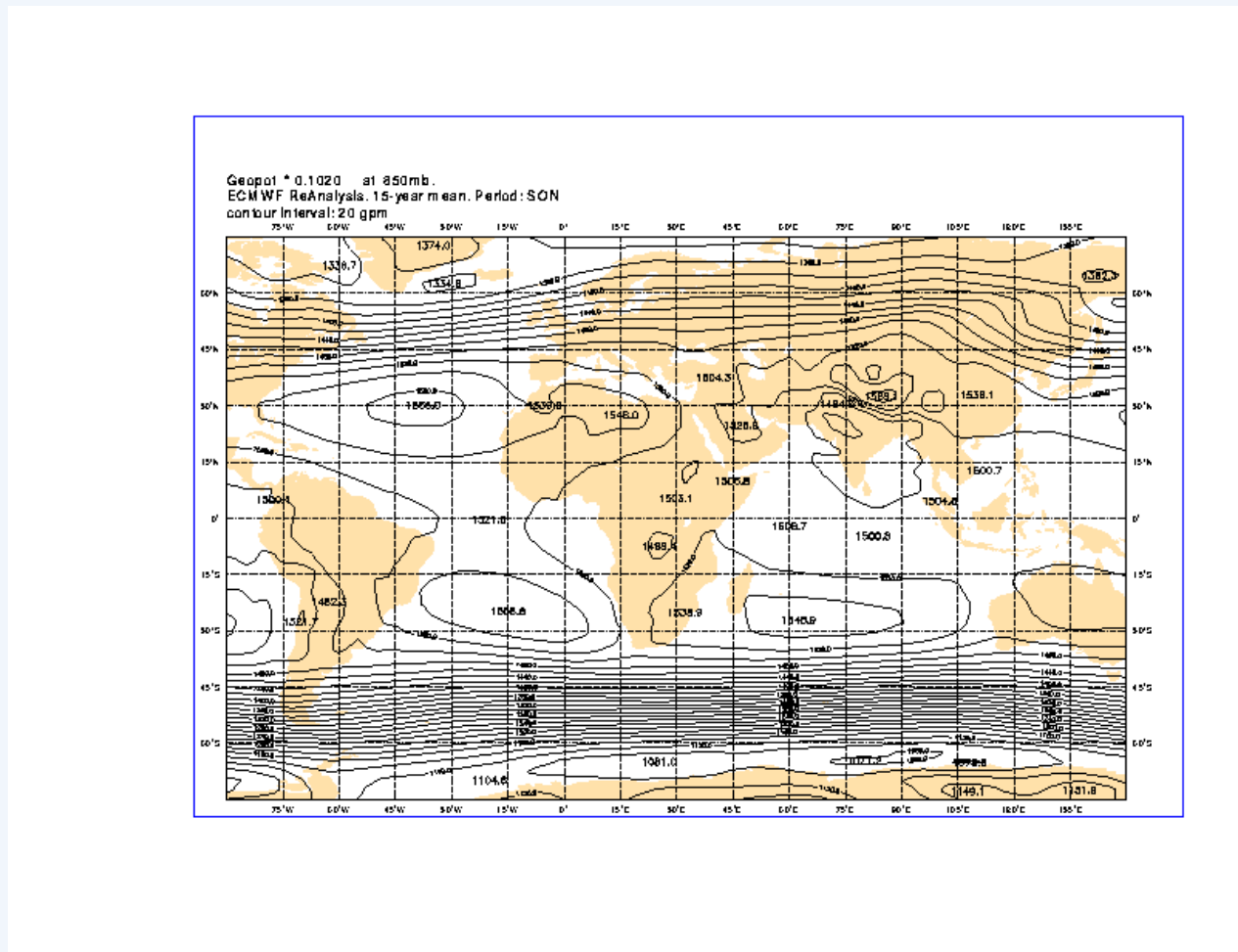

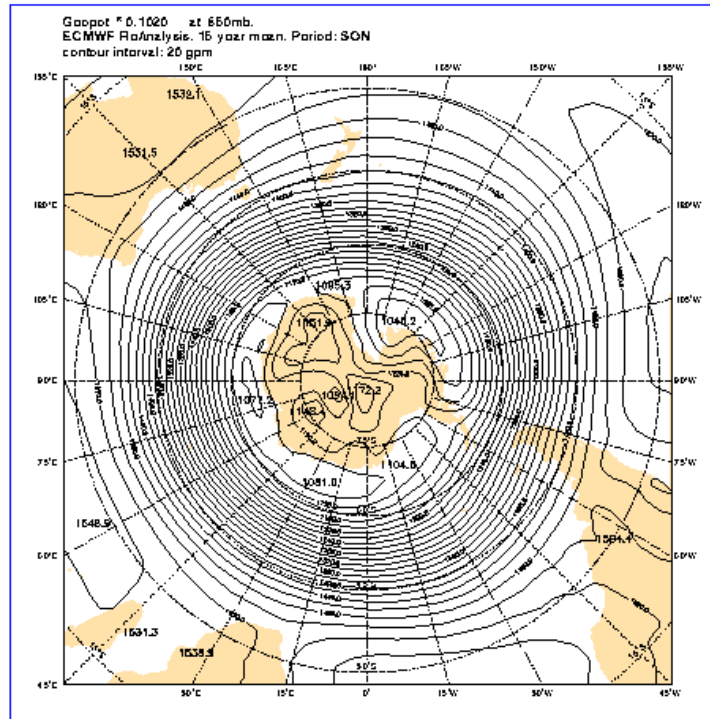

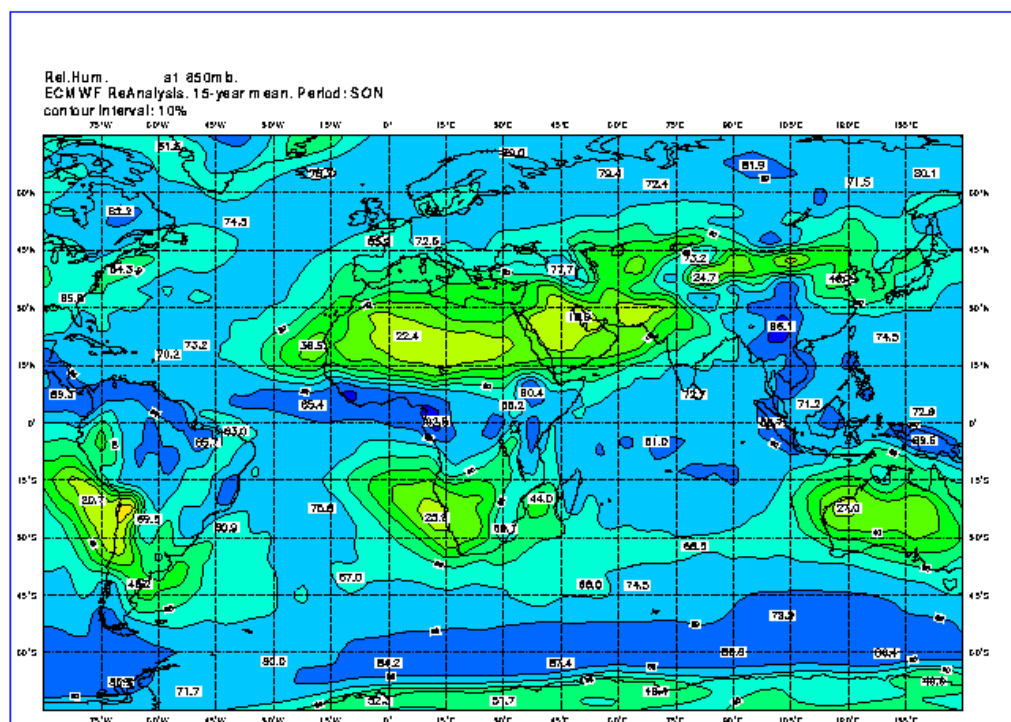

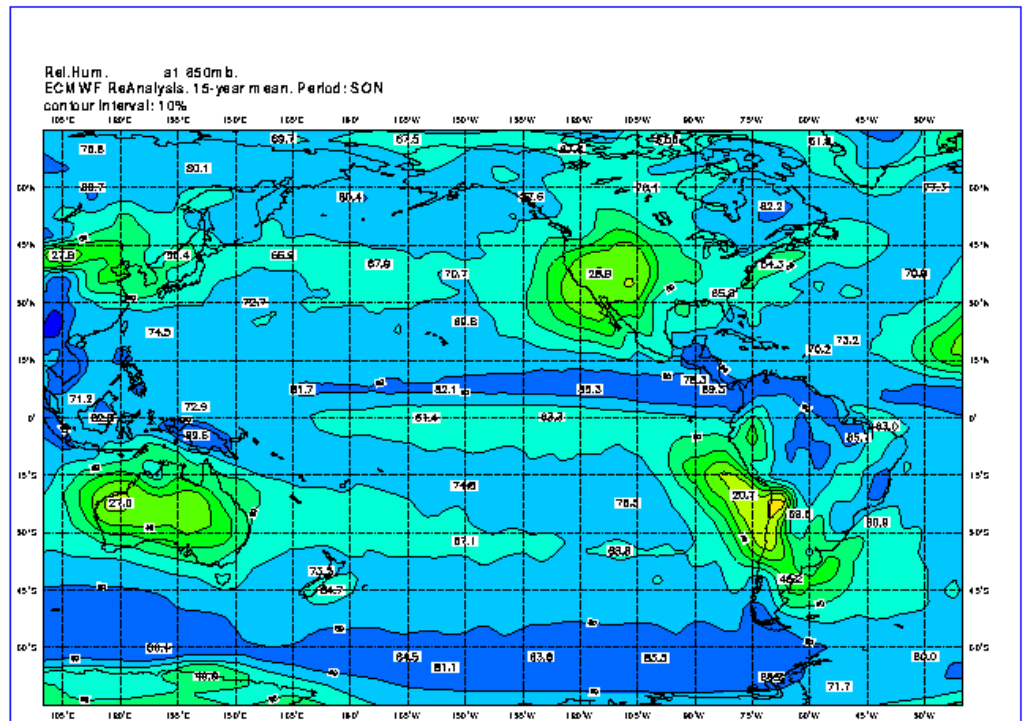

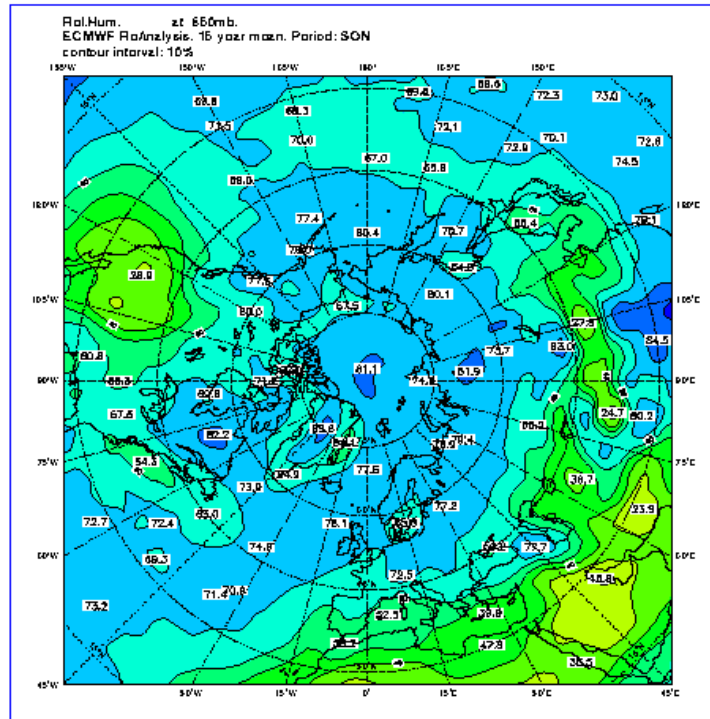

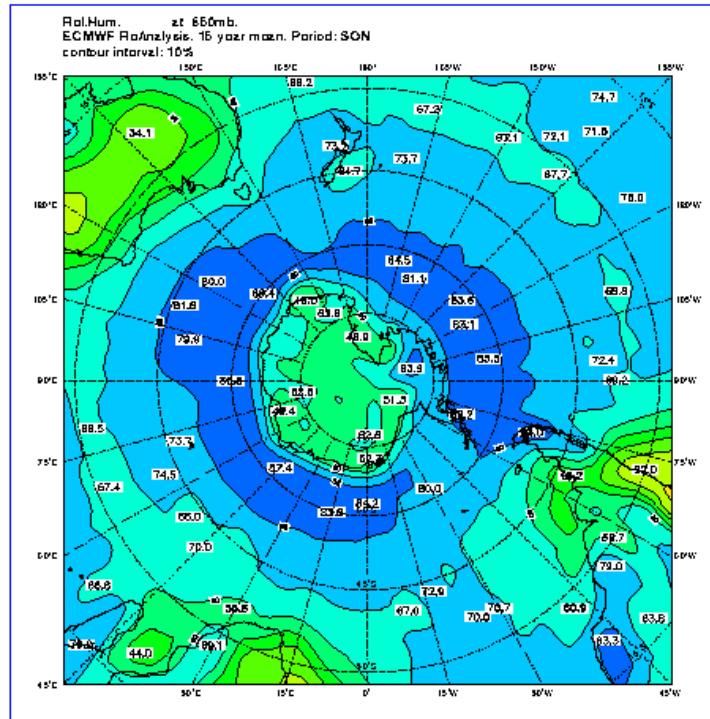

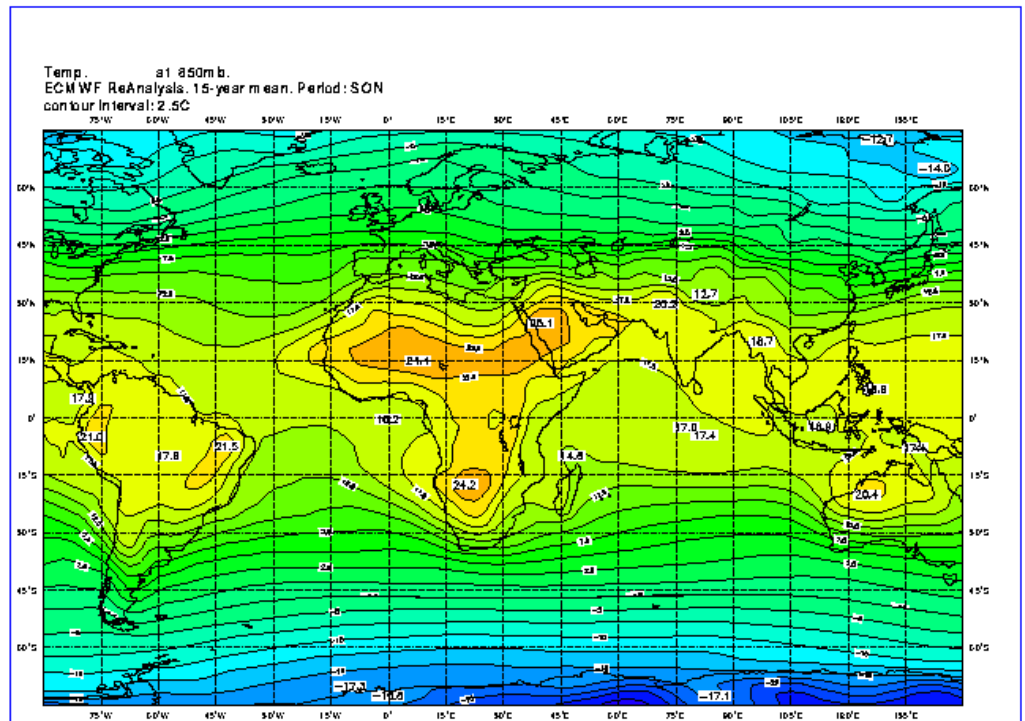

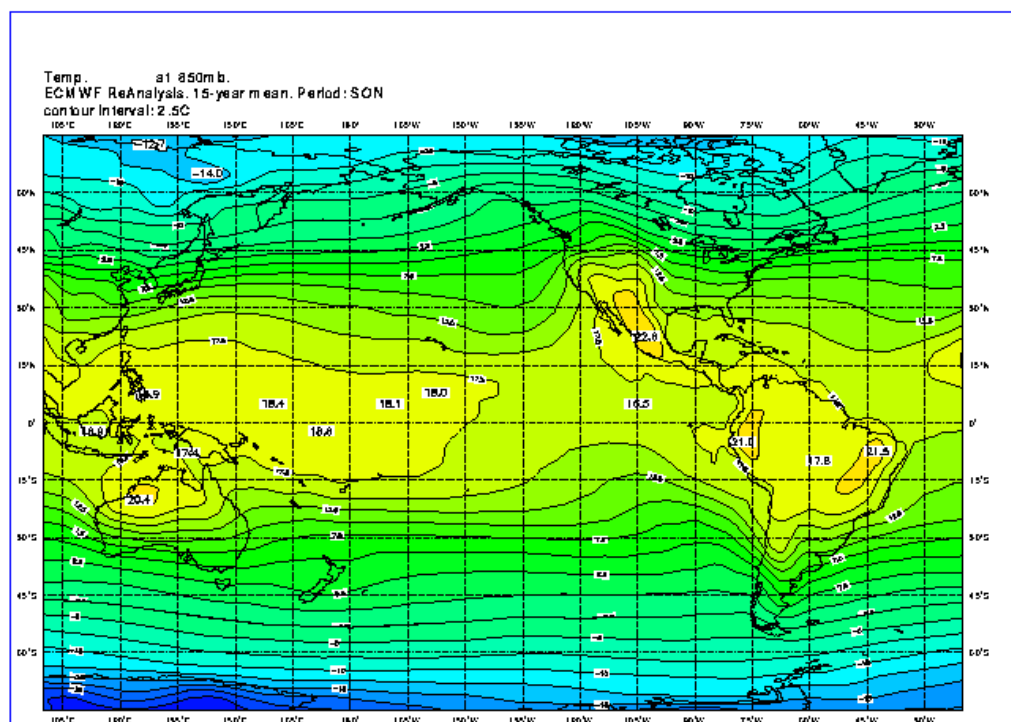

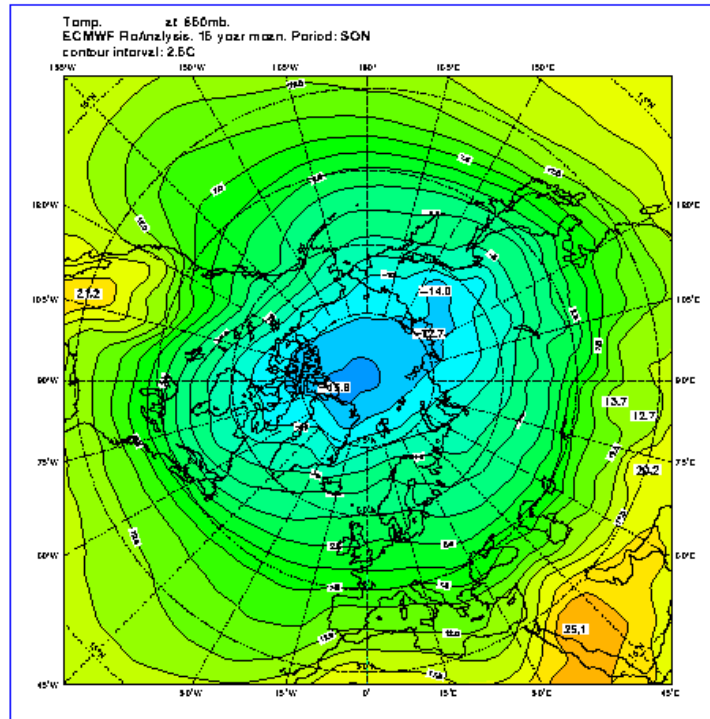

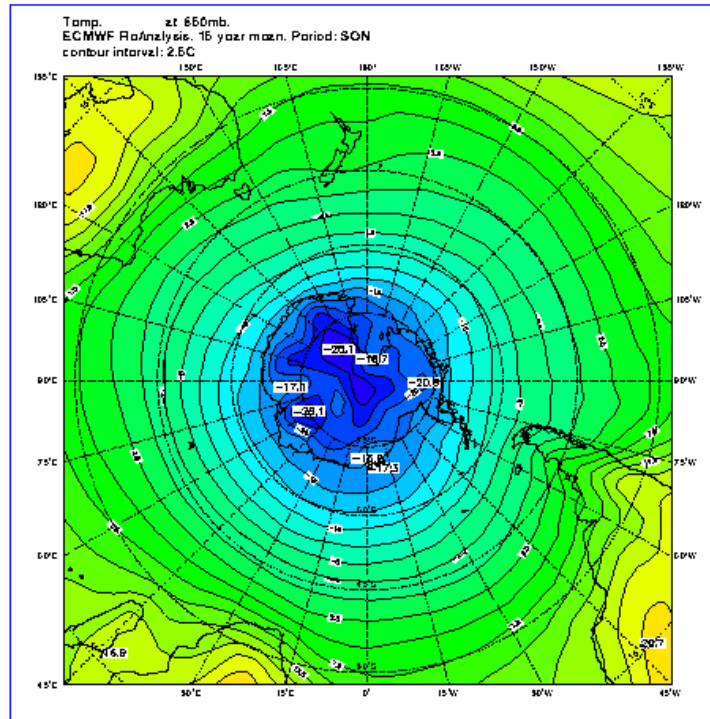

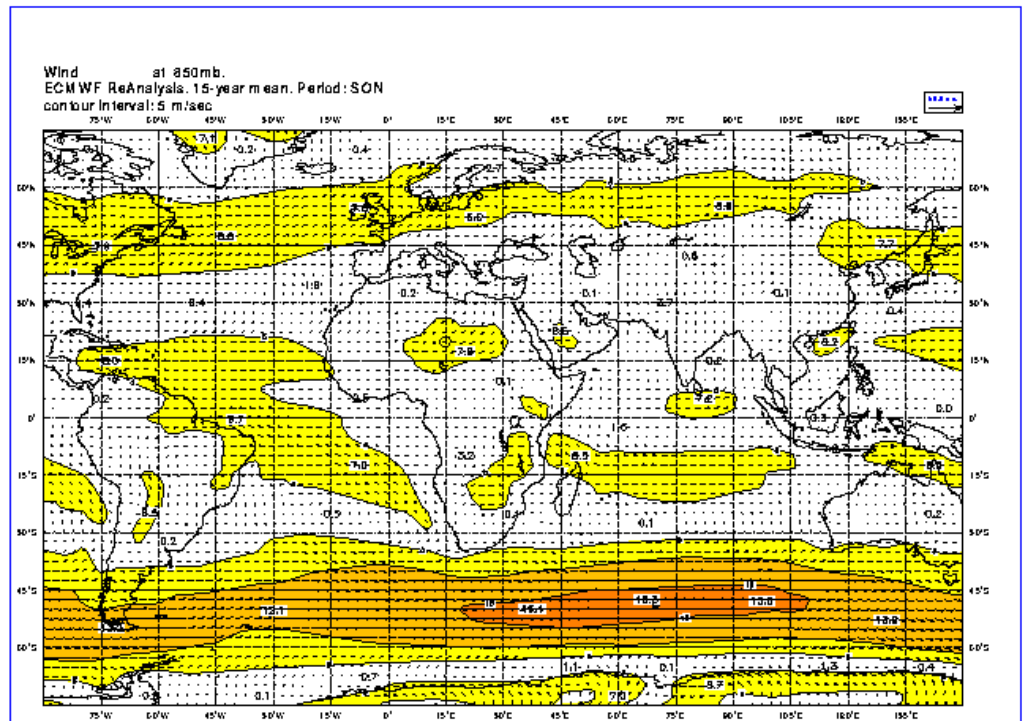

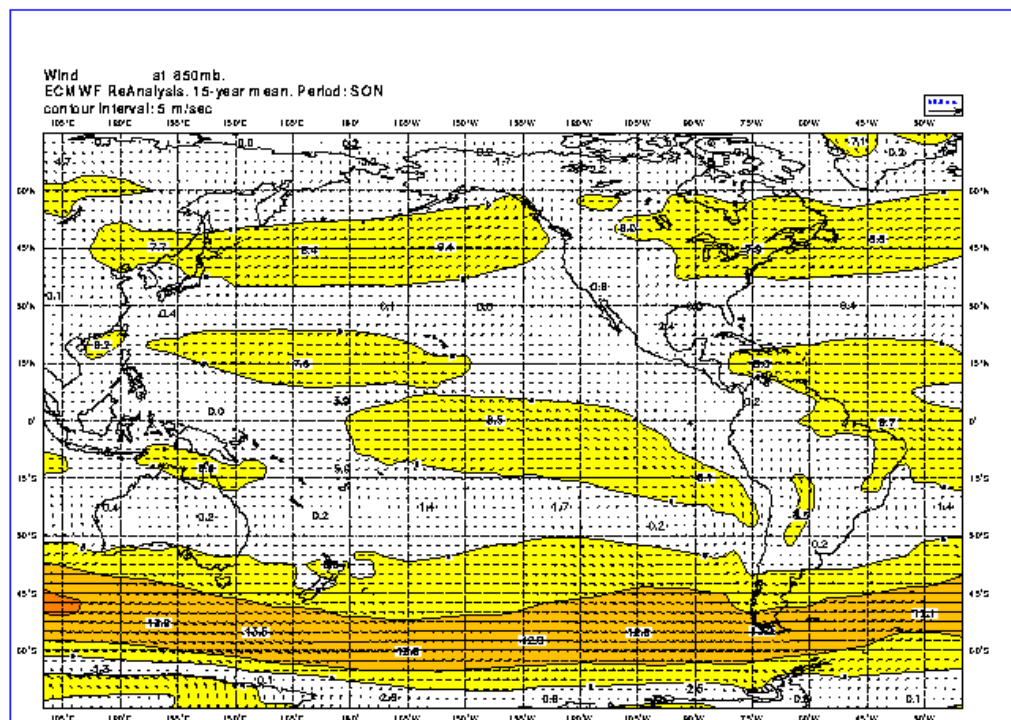

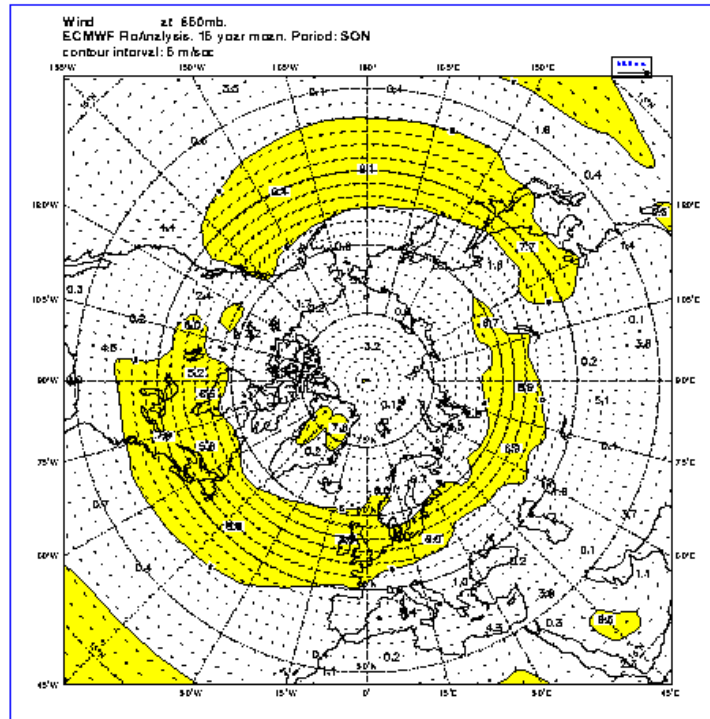

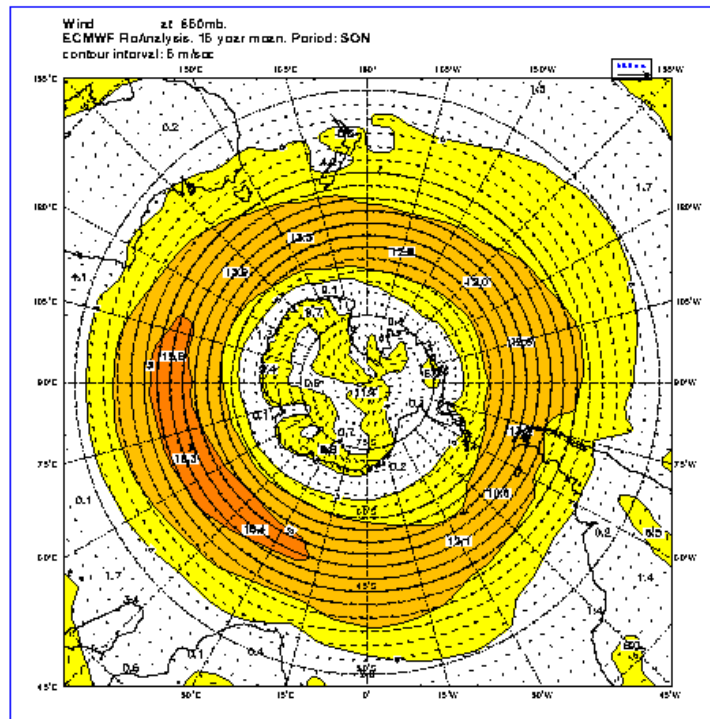

Please note that this content may be out-of-date. If you have any questions about this please visit our [support portal](#).



ERA-15 Picture Gallery

[Back](#)

Upperair 500hPa

- All year
- December, January, and February
- March, April and May
- June, July and August
- September, October and November

All Year

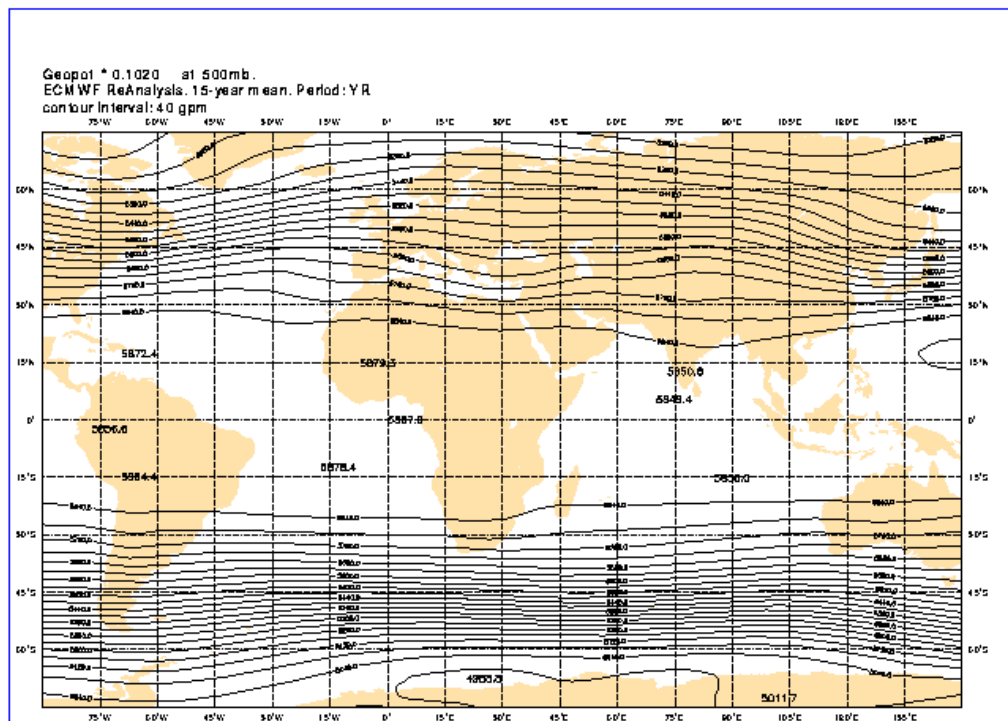

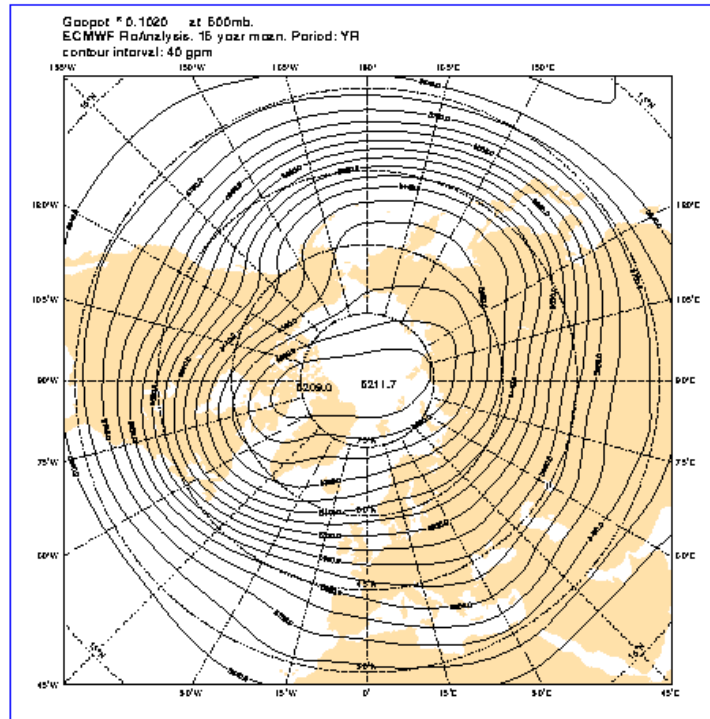

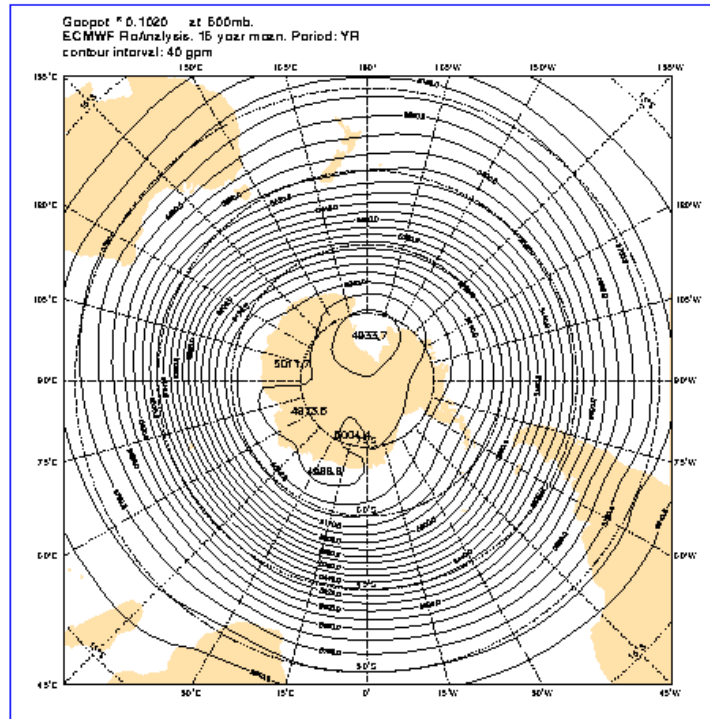

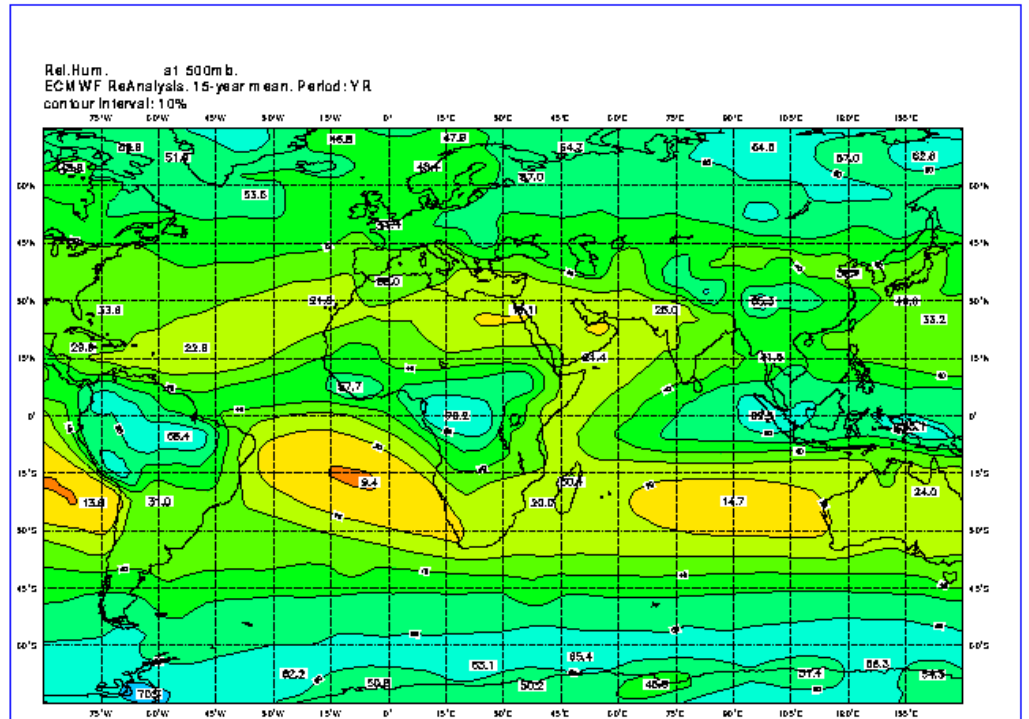

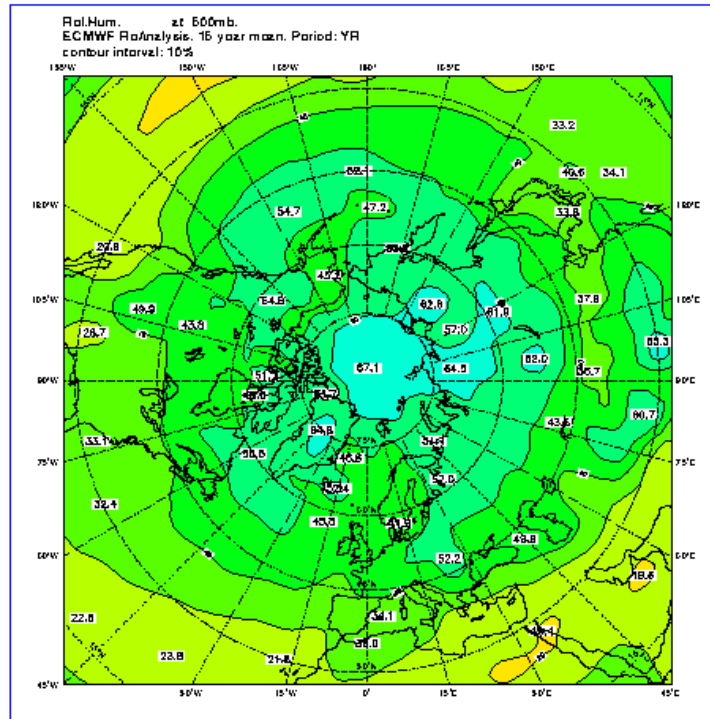

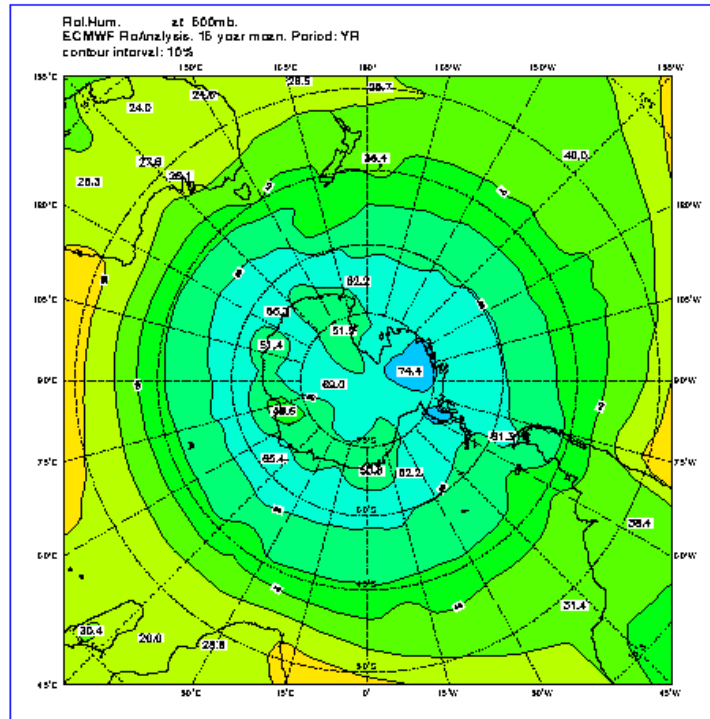

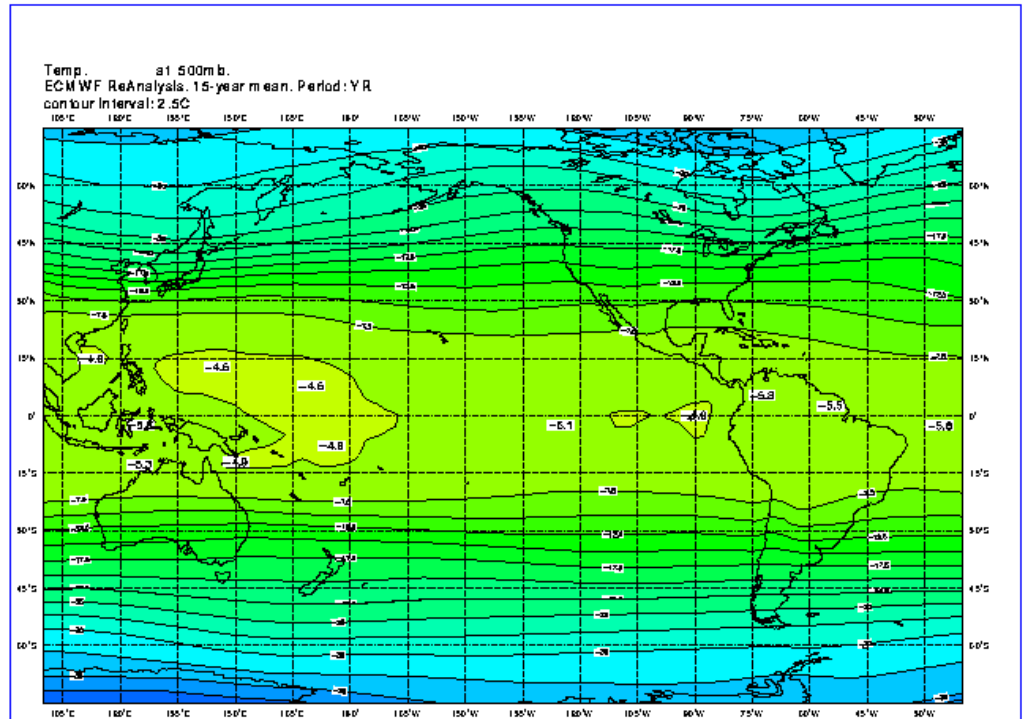

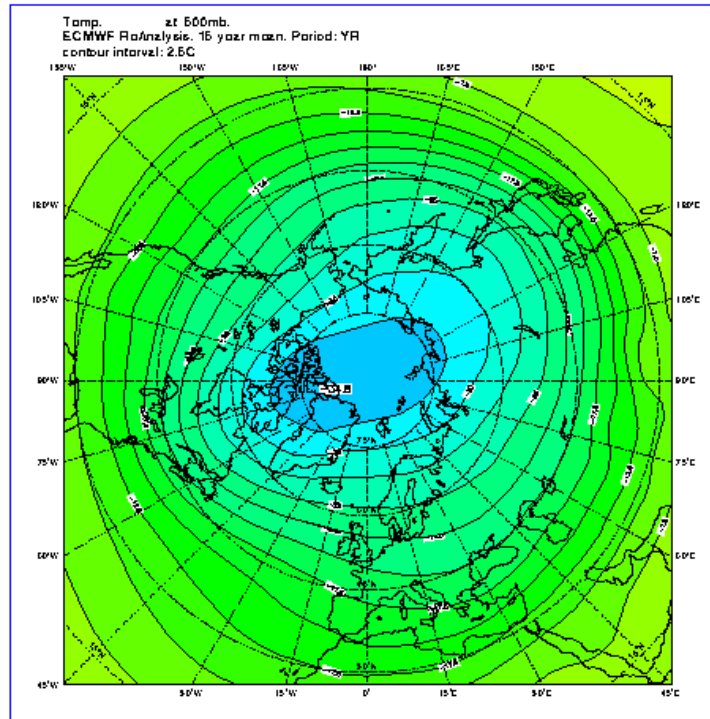

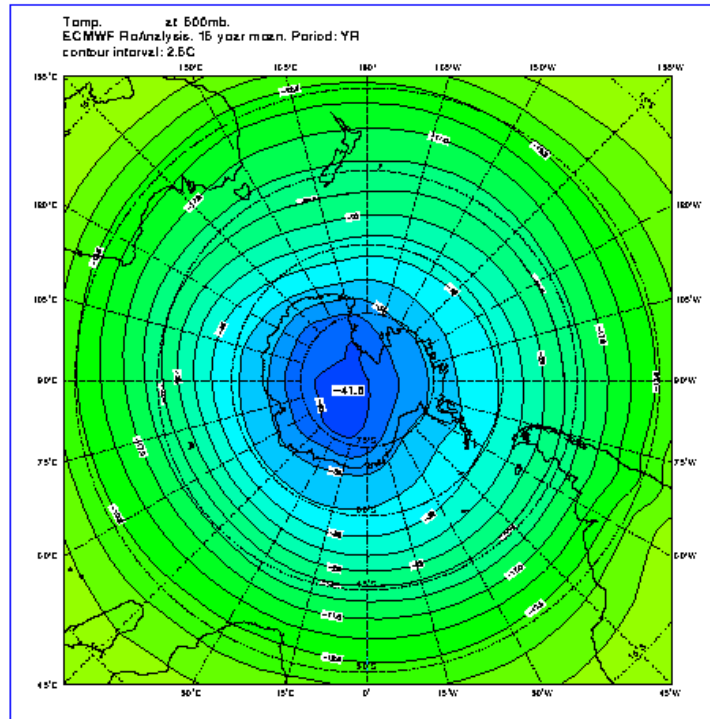

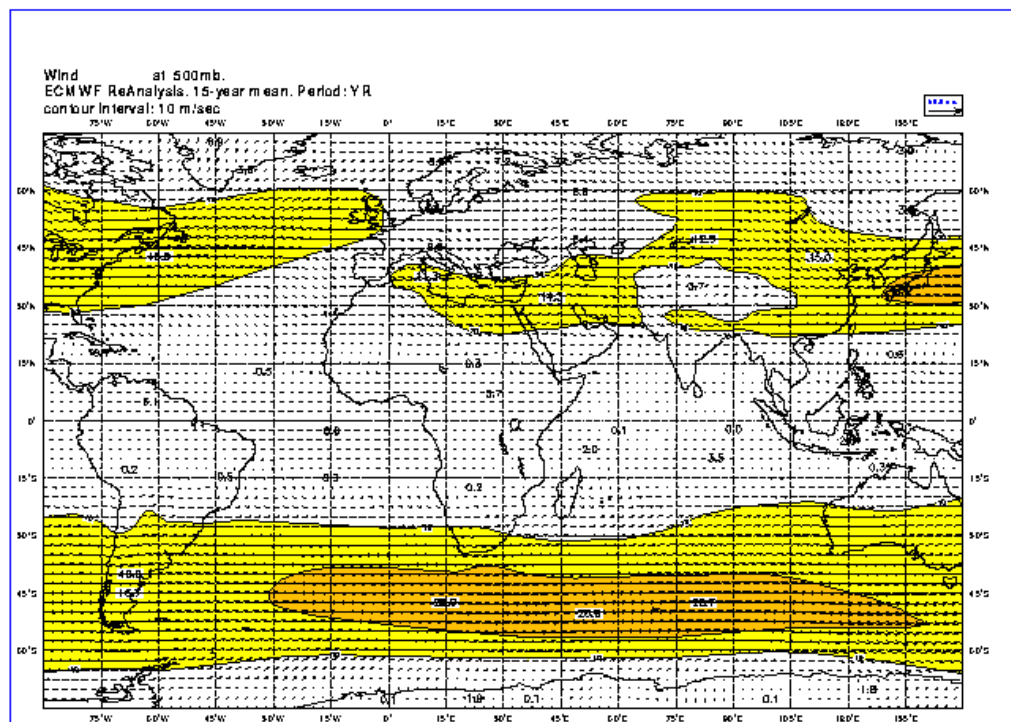

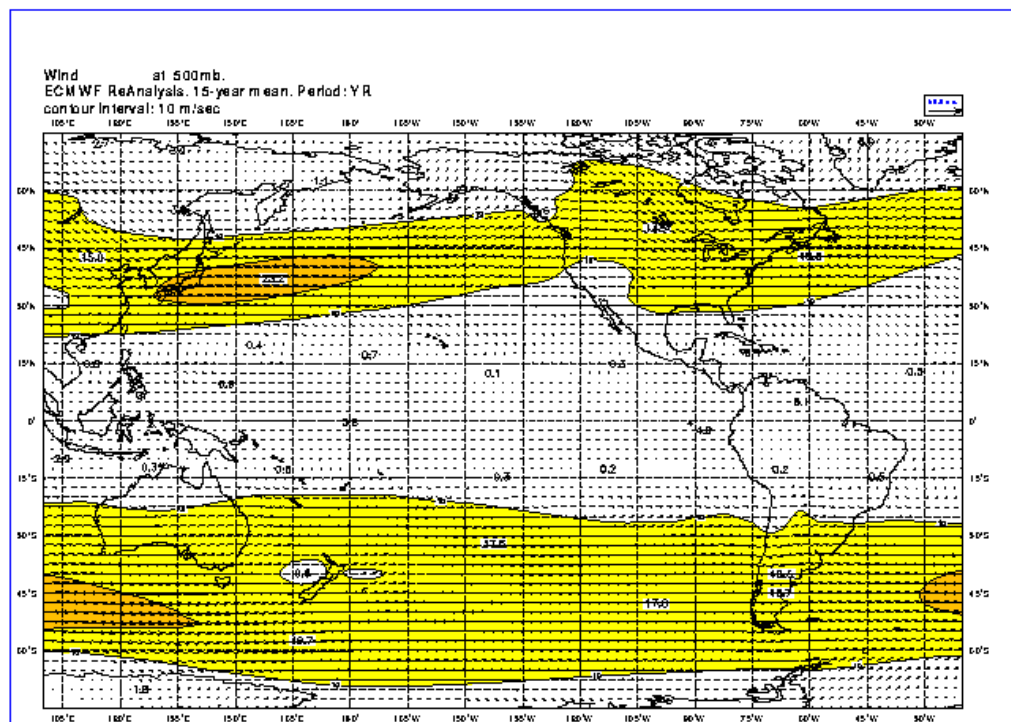

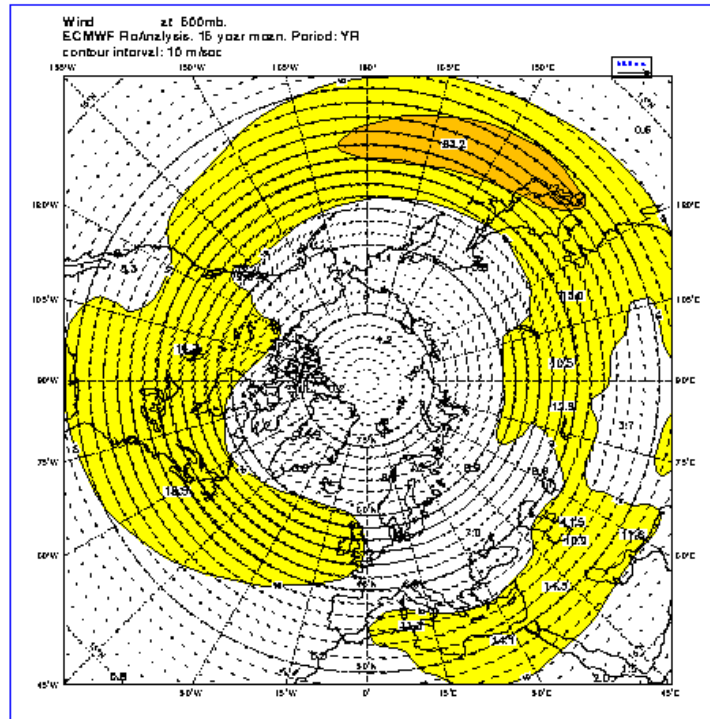

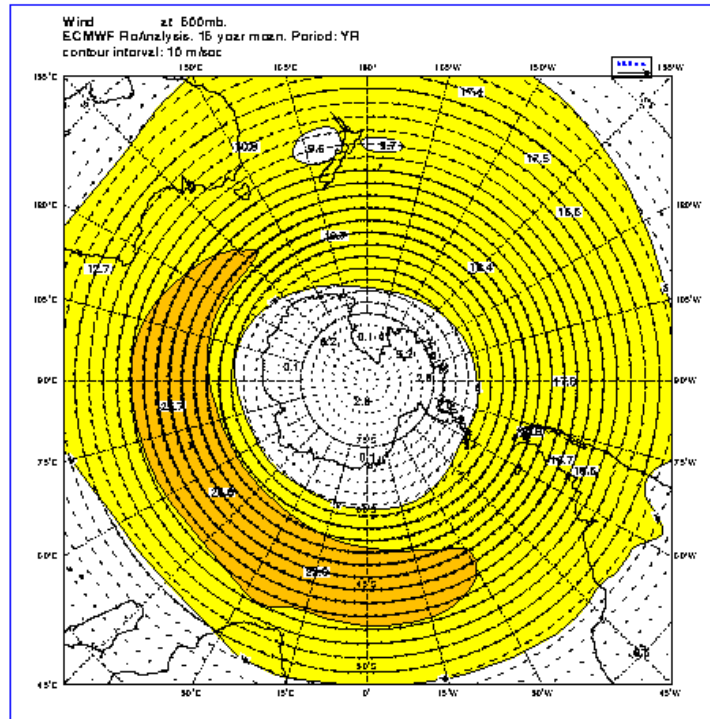

Please note that this content may be out-of-date. If you have any questions about this please visit our [support portal](#).



ERA-15 Picture Gallery

[Back](#)

Upperair 500hPa

- All year
- December, January, and February
- March, April and May
- June, July and August
- September, October and November

December, January, and February

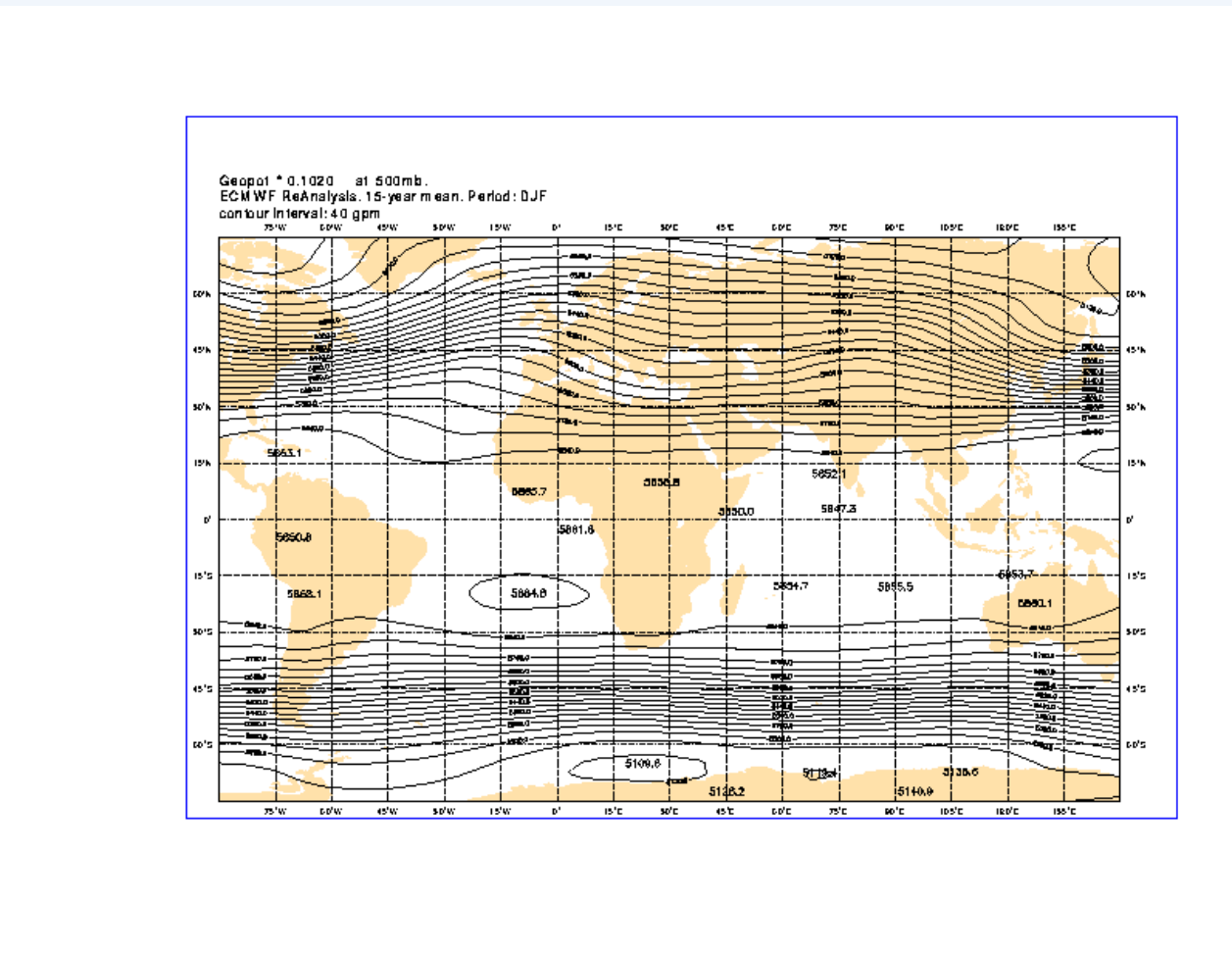

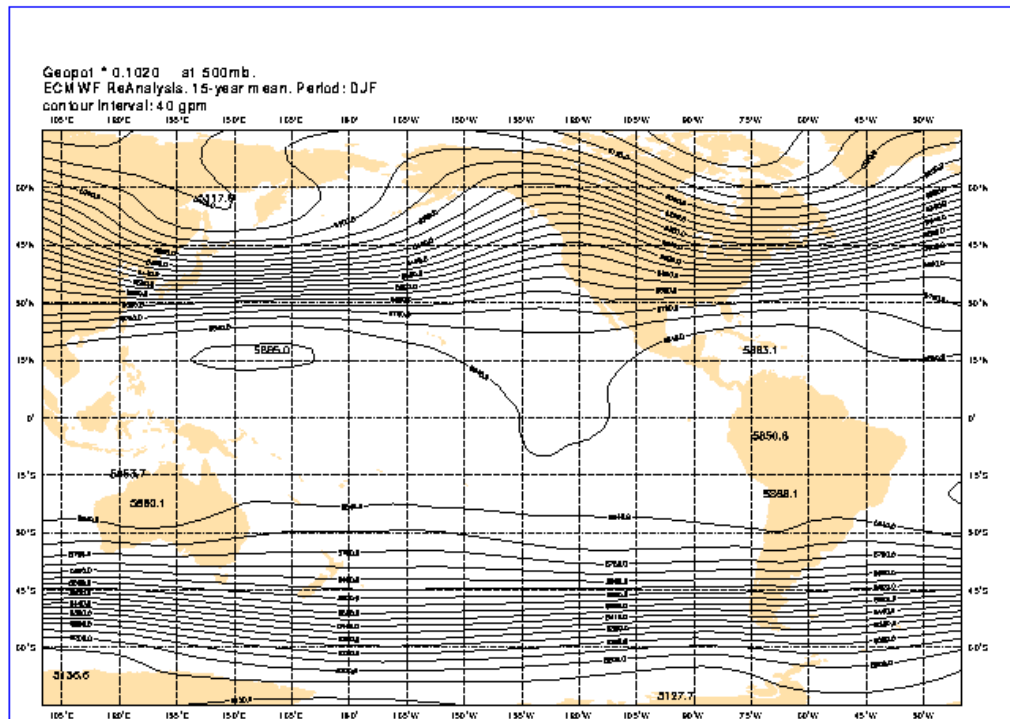

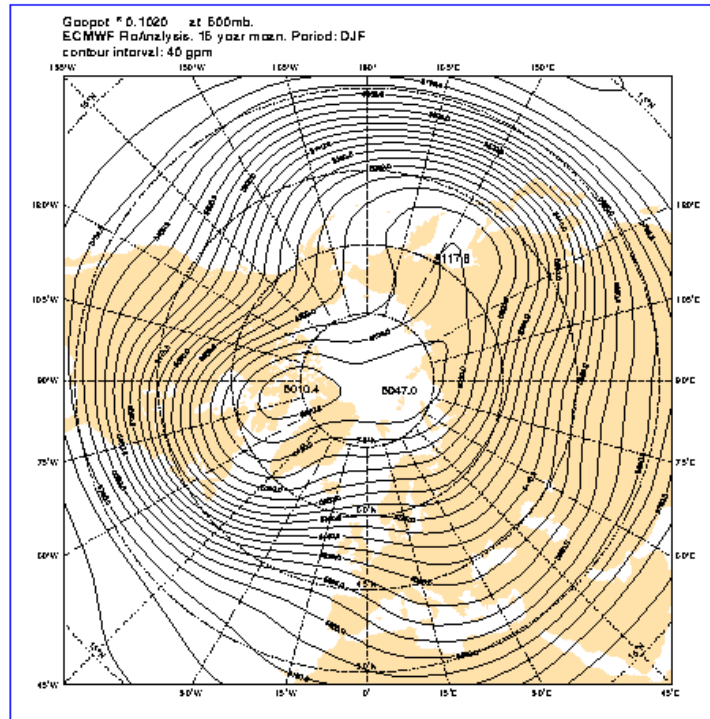

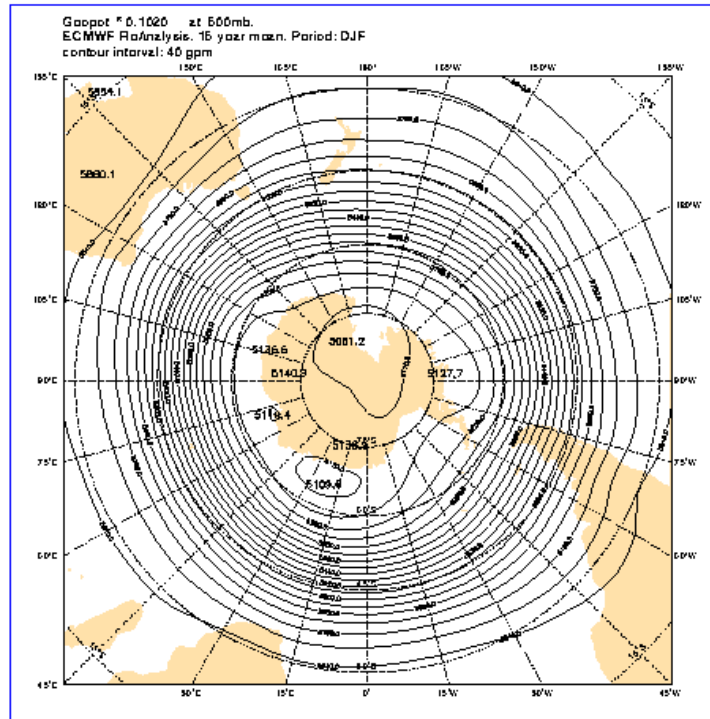

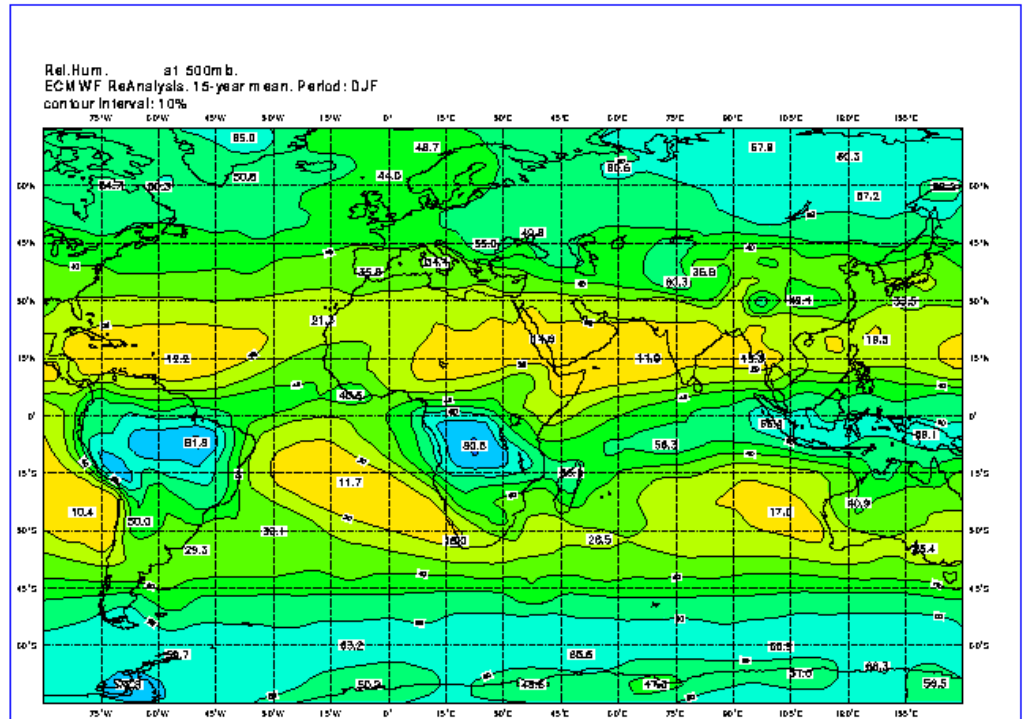

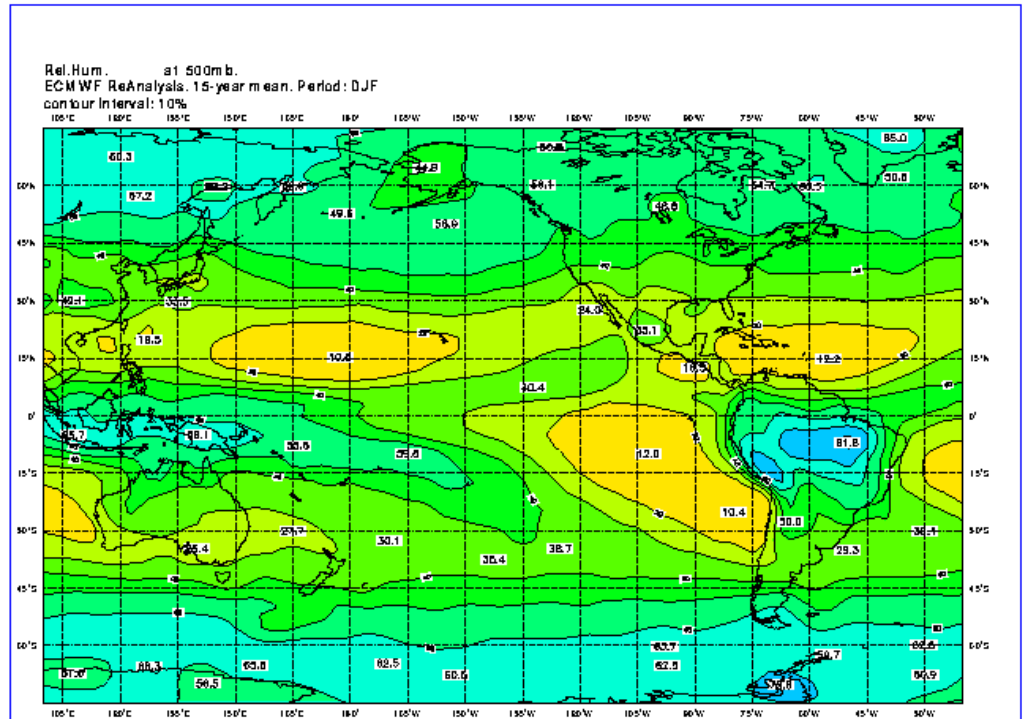

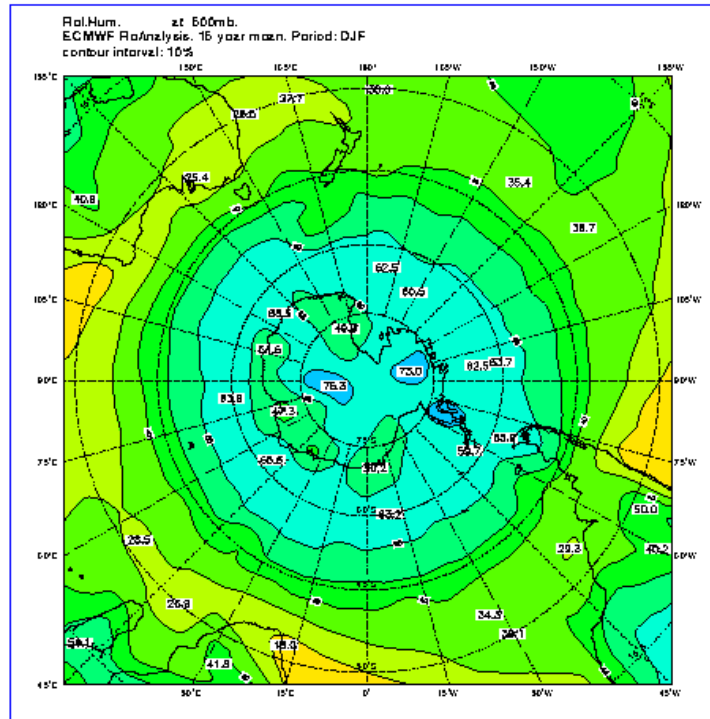

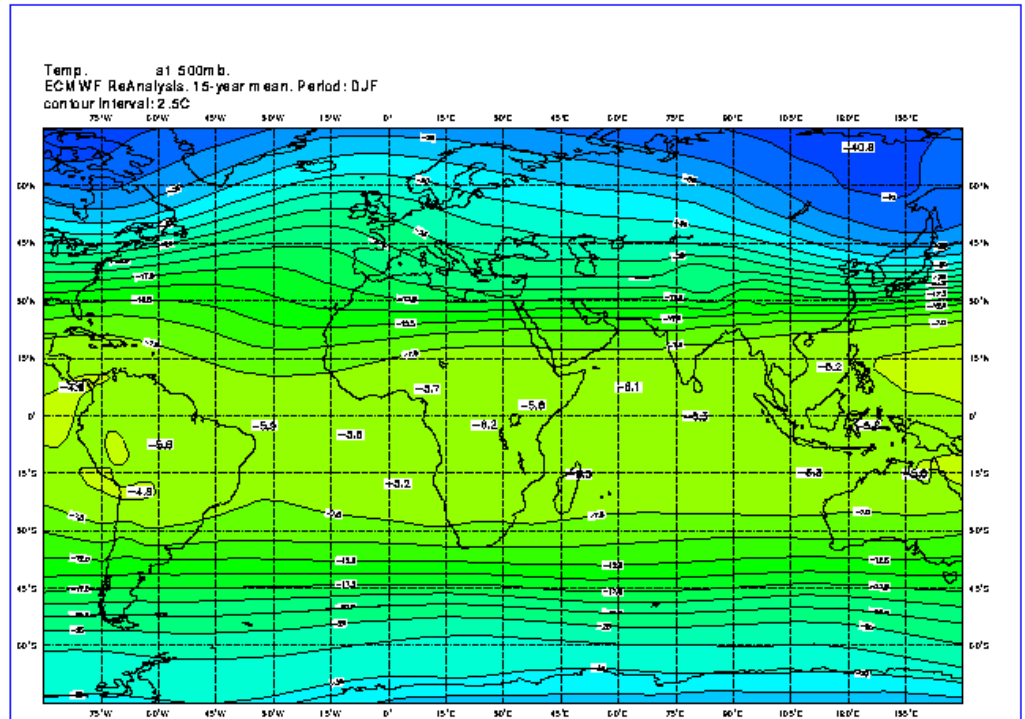

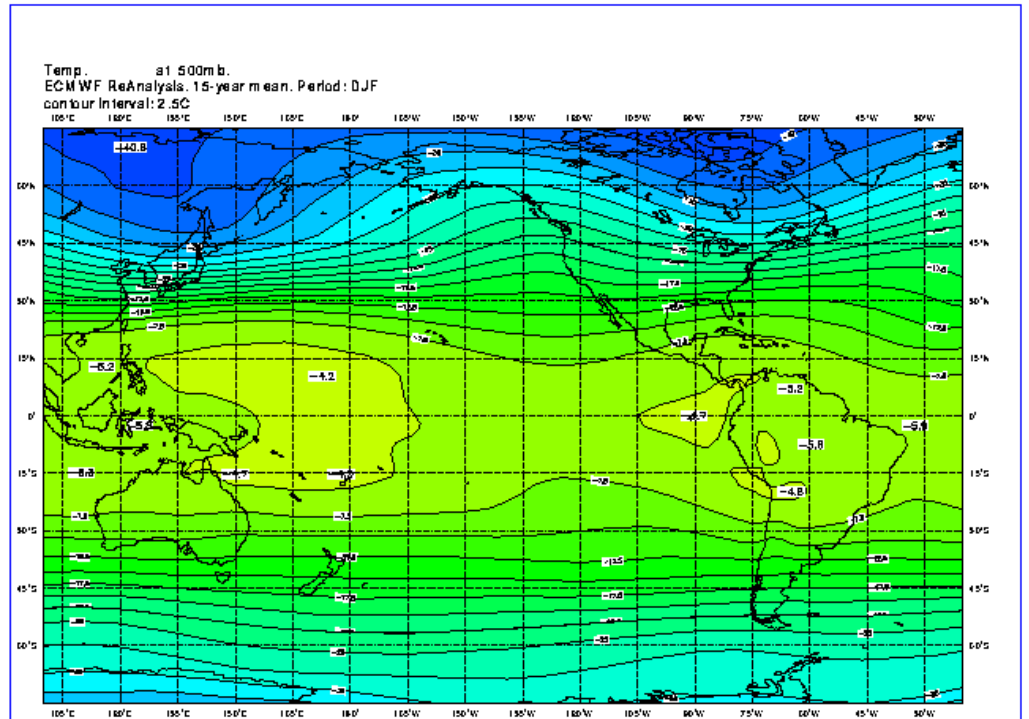

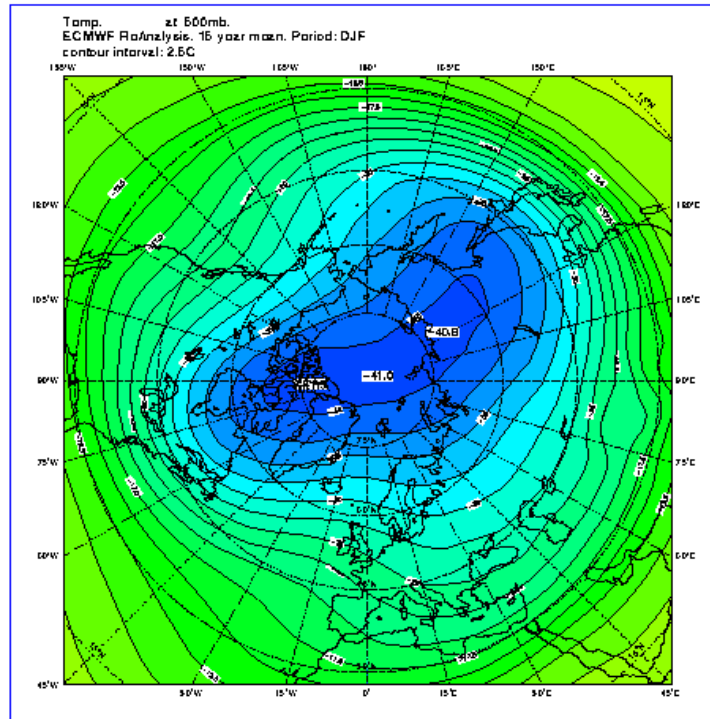

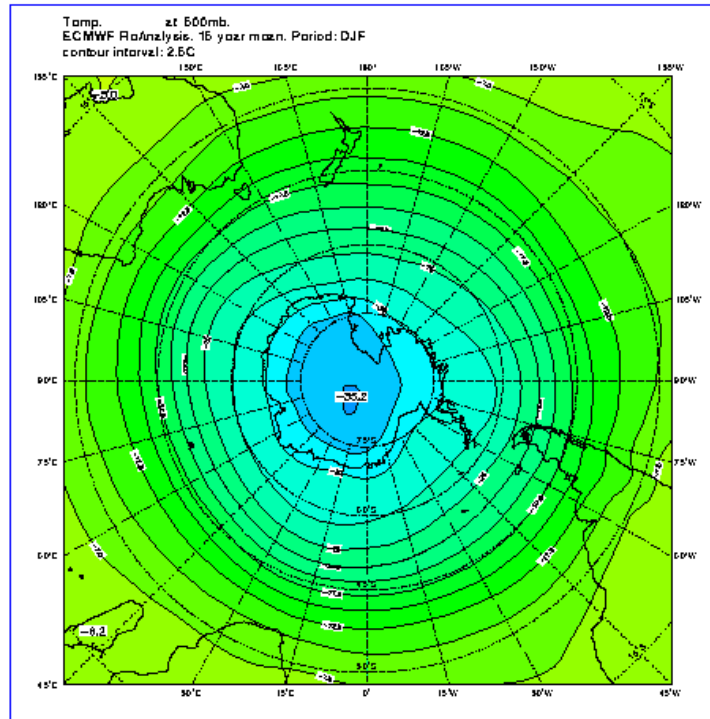

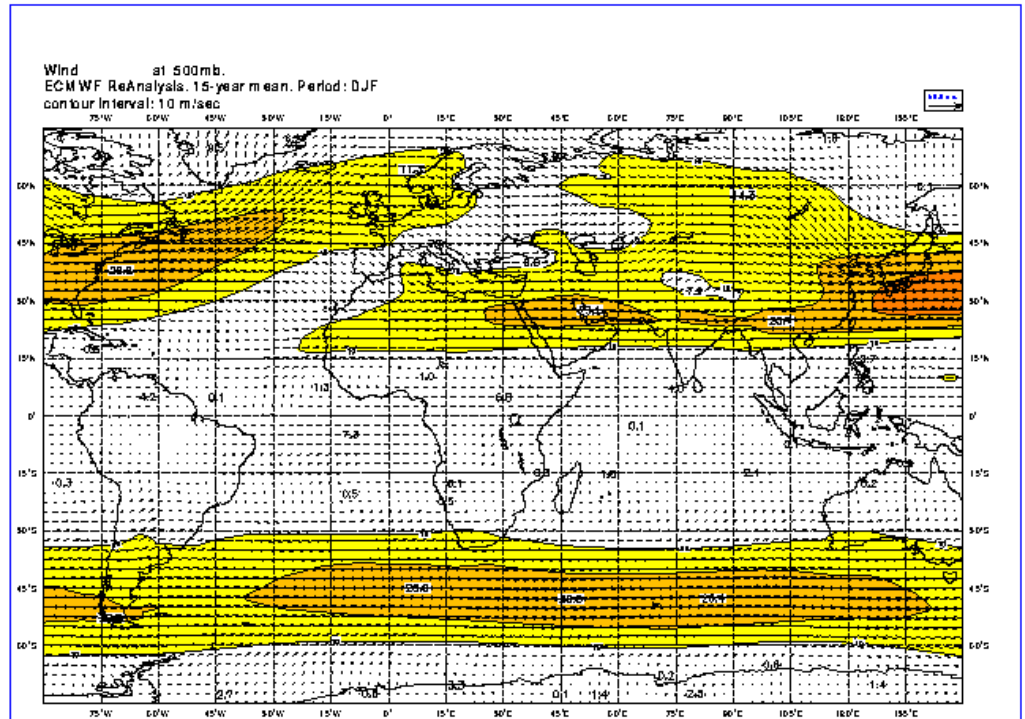

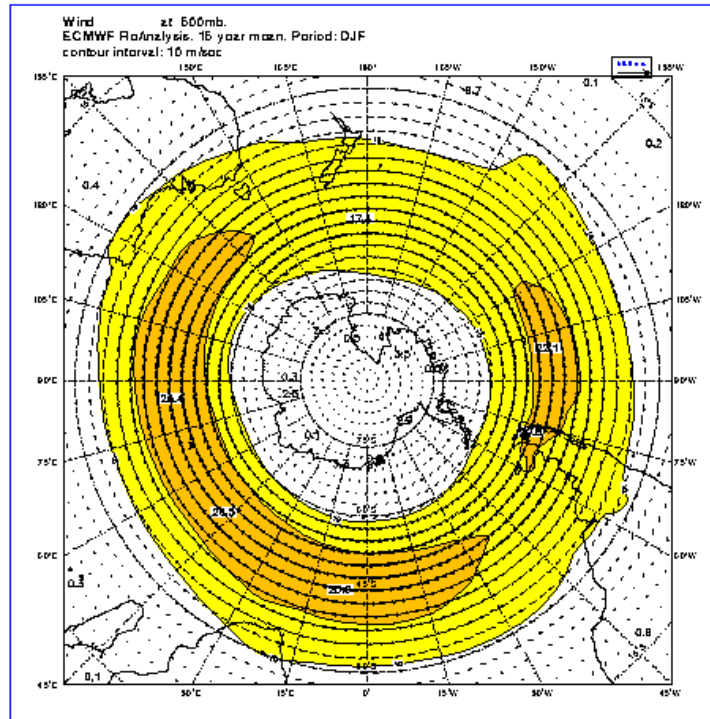

Please note that this content may be out-of-date. If you have any questions about this please visit our [support portal](#).



ERA-15 Picture Gallery

[Back](#)

Upperair 500hPa

- All year
- December, January, and February
- March, April and May
- June, July and August
- September, October and November

March, April and May

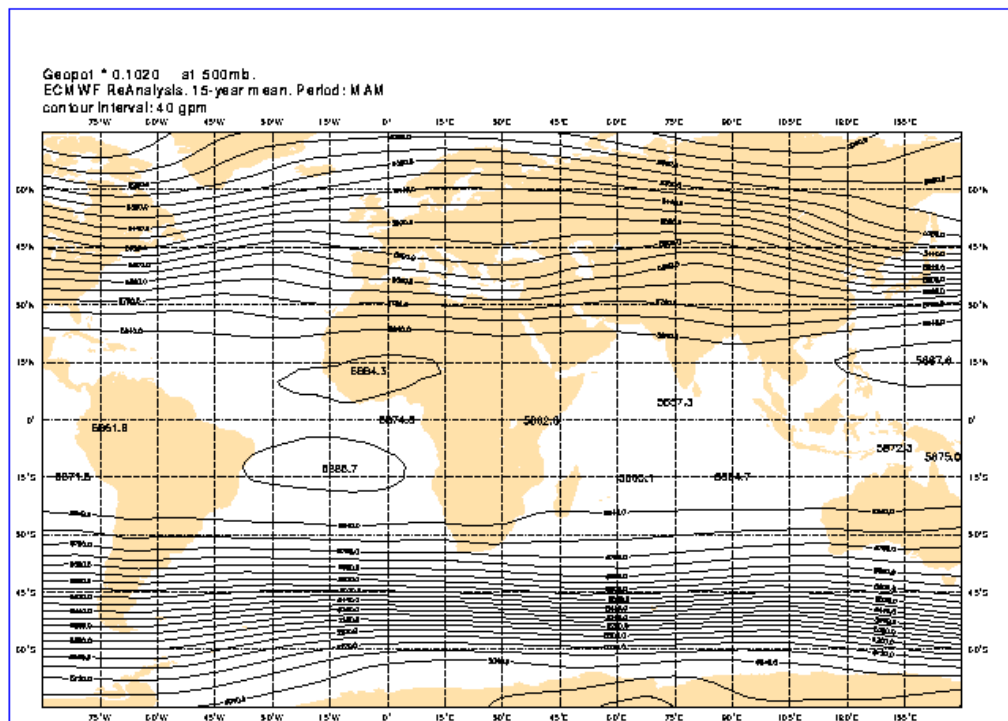

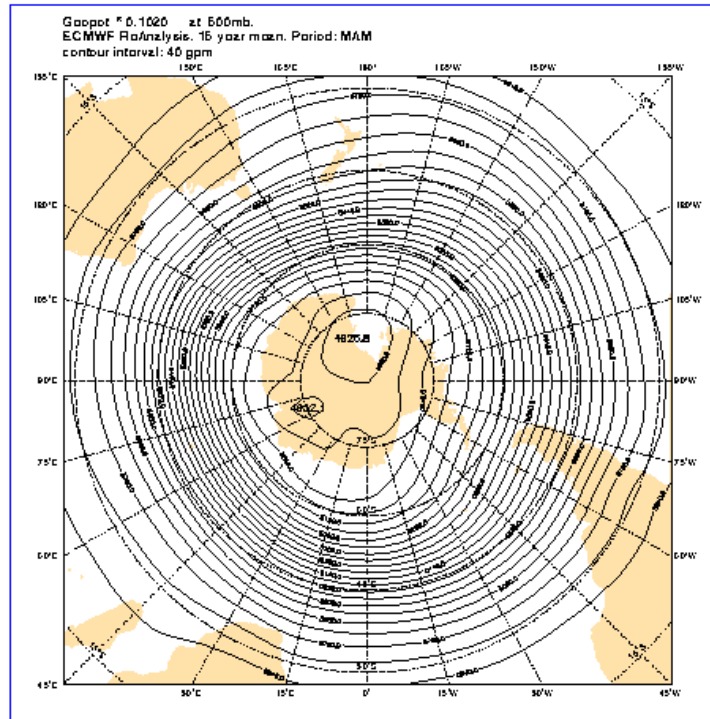

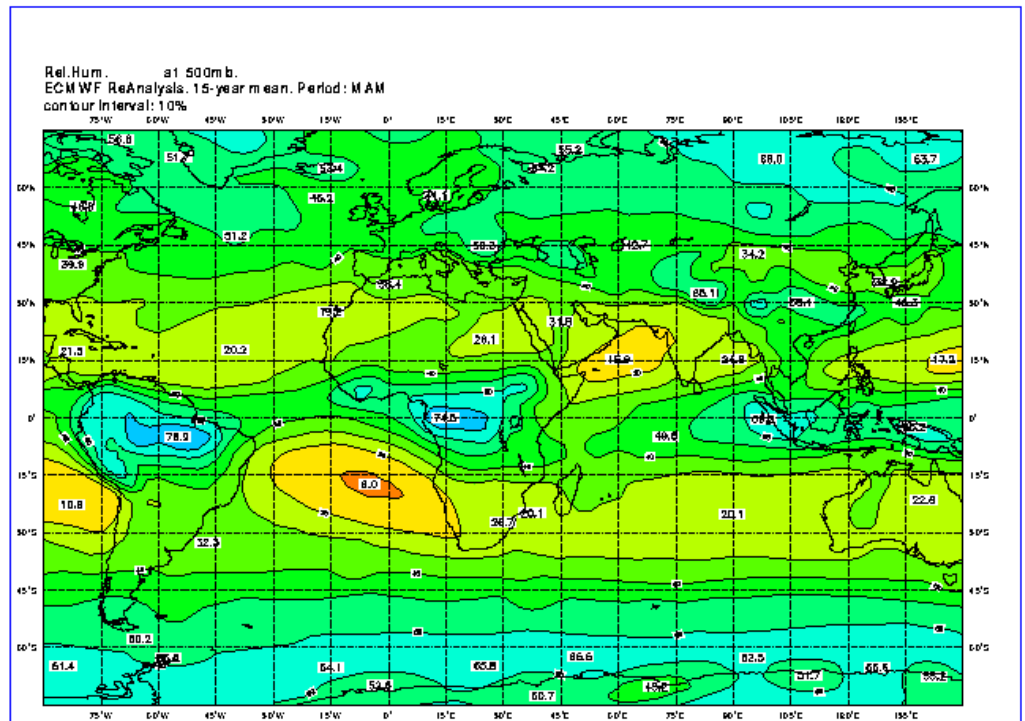

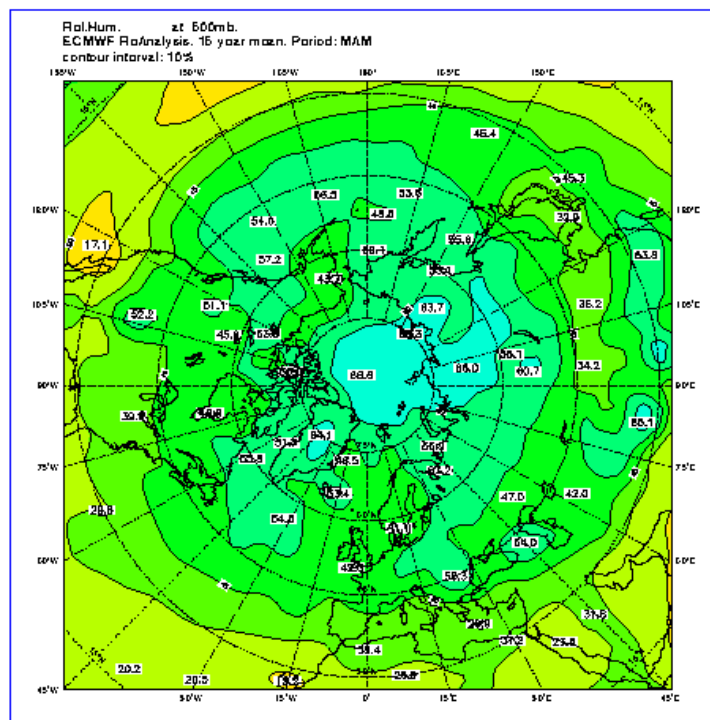

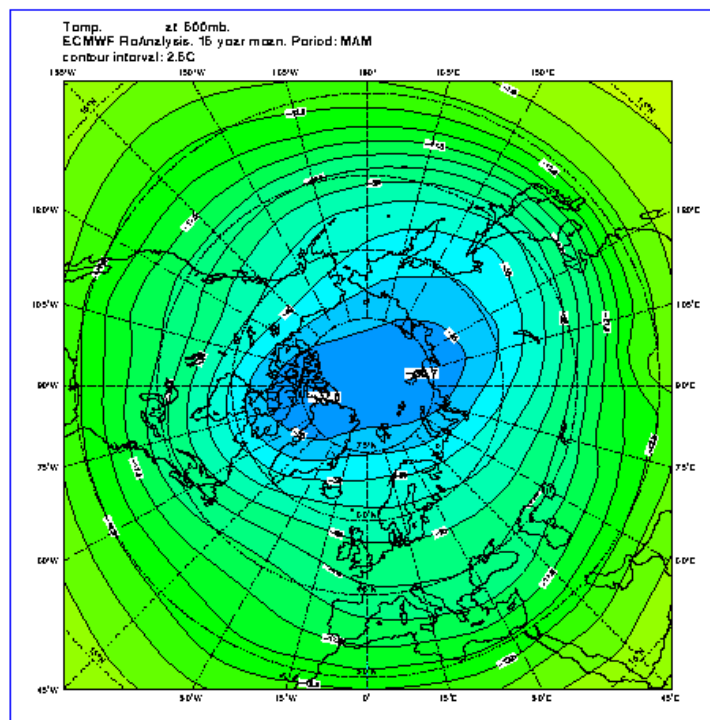

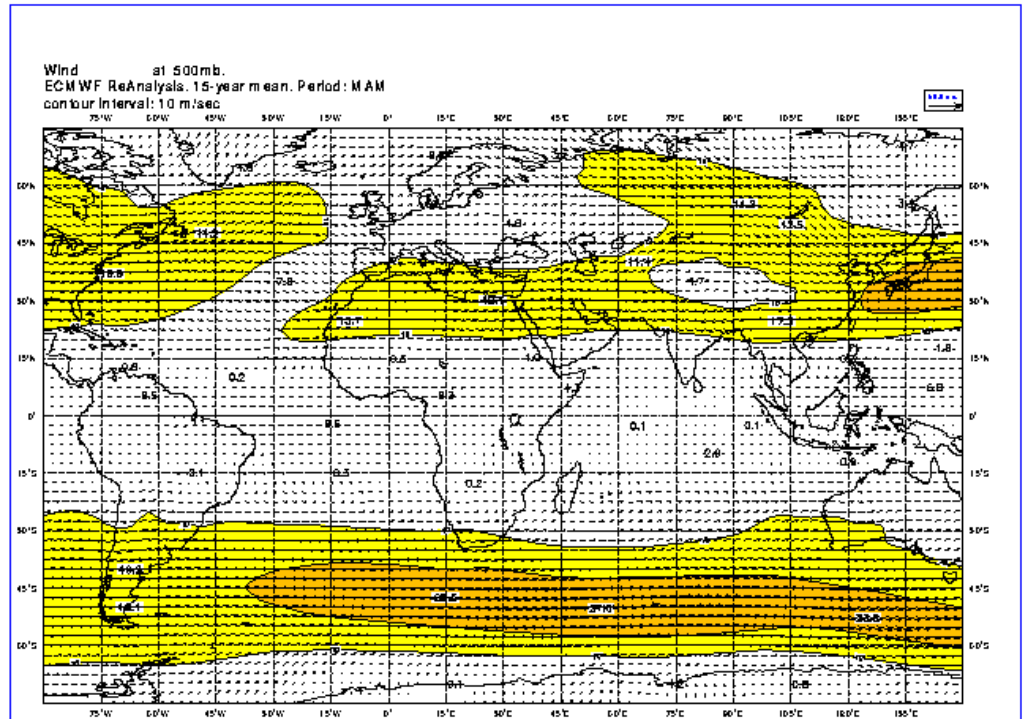

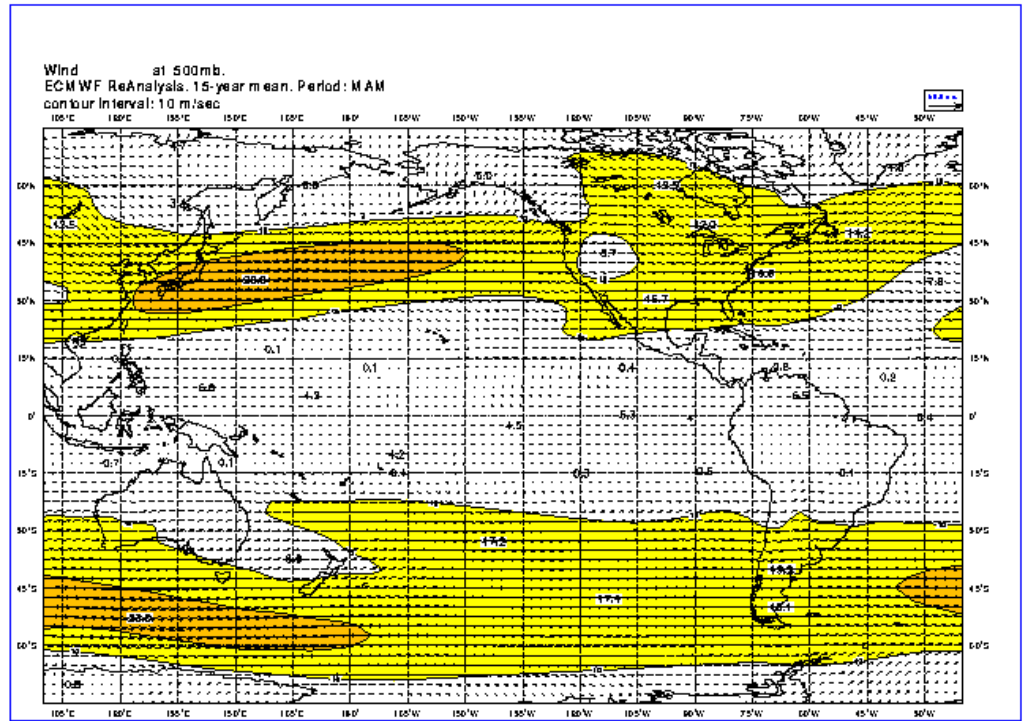

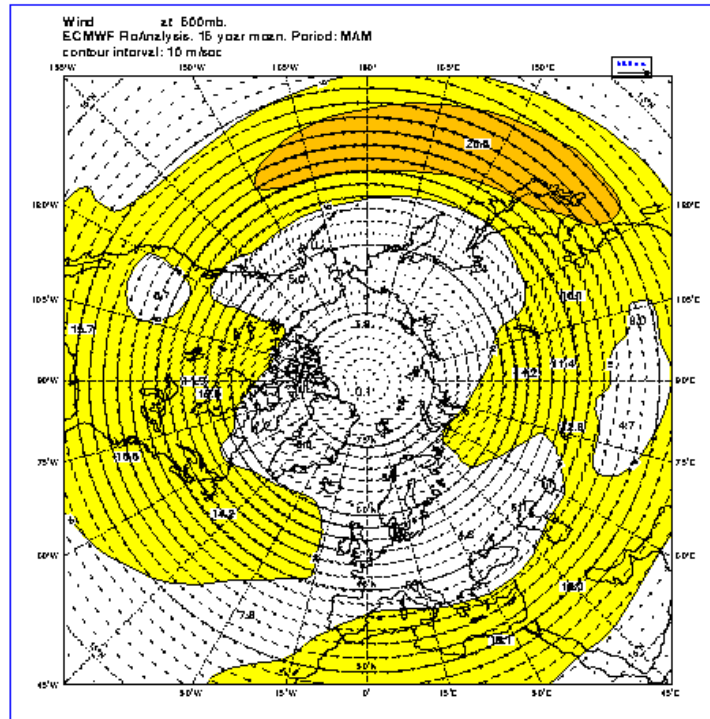

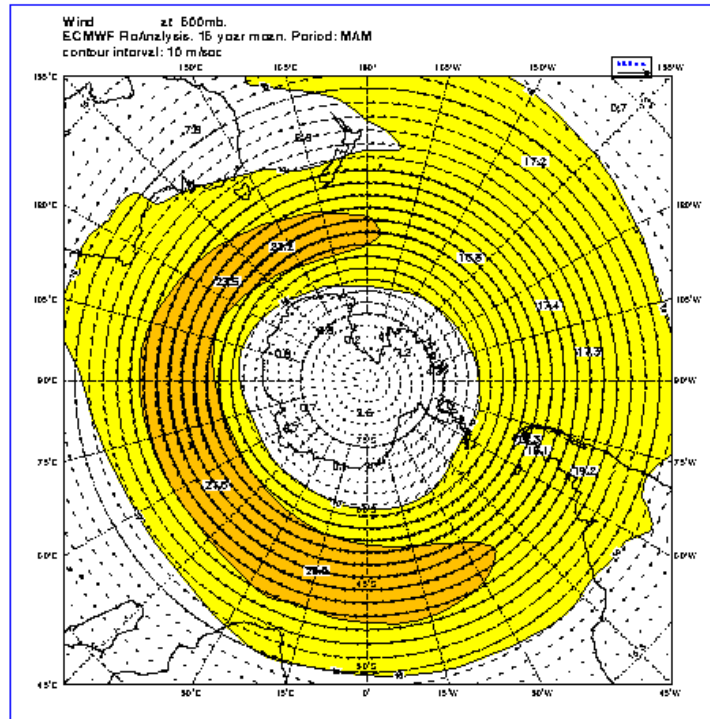

Please note that this content may be out-of-date. If you have any questions about this please visit our [support portal](#).



ERA-15 Picture Gallery

[Back](#)

Upperair 500hPa

- All year
- December, January, and February
- March, April and May
- June, July and August
- September, October and November

June, July and August

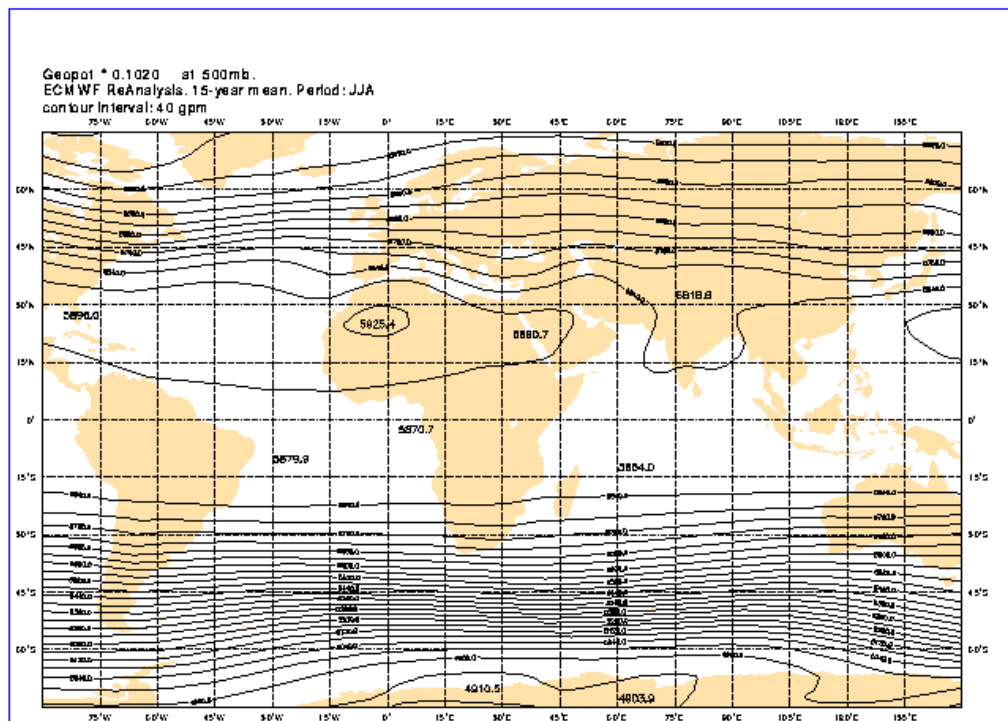

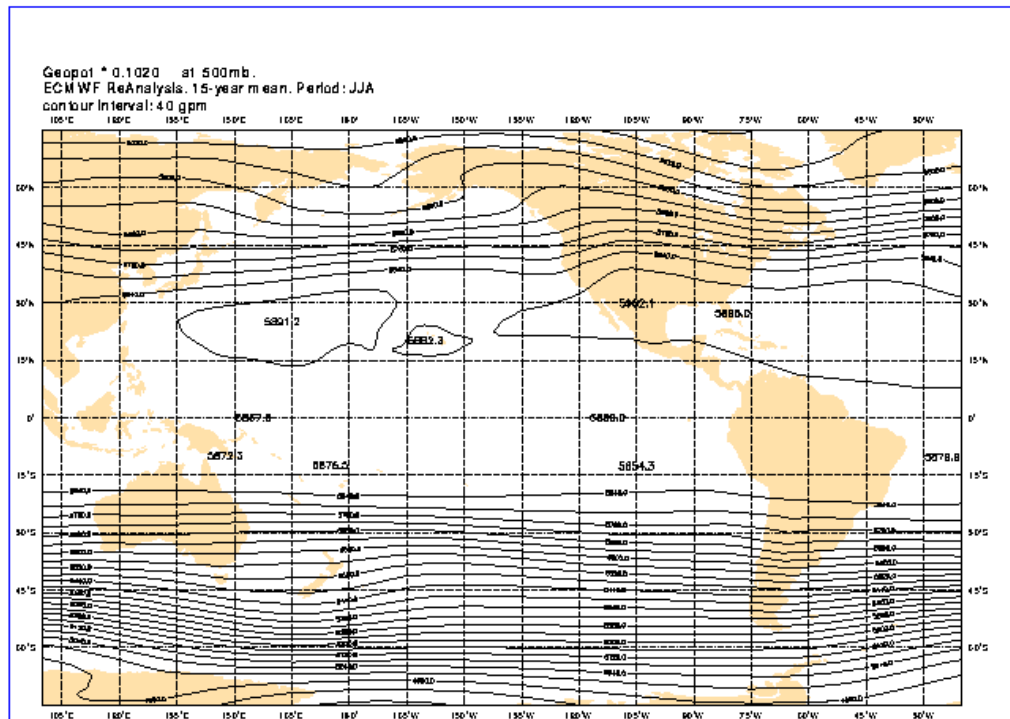

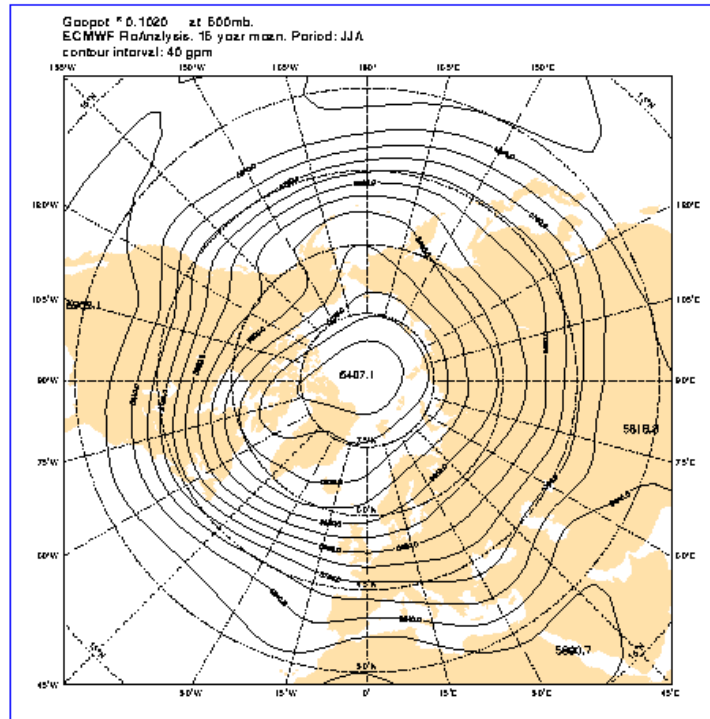

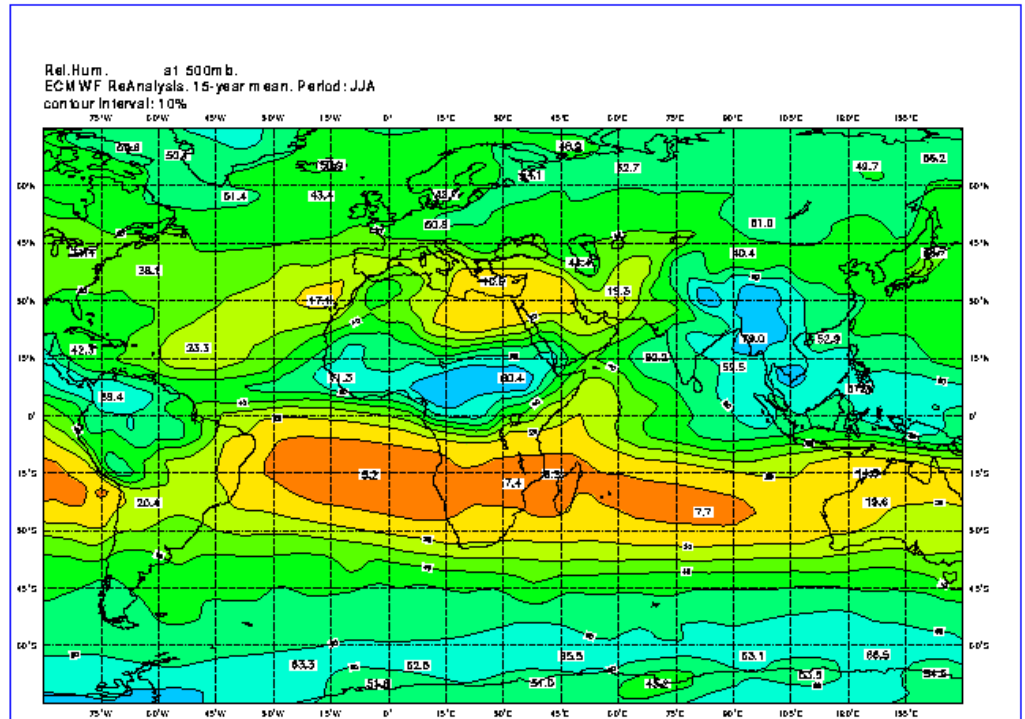

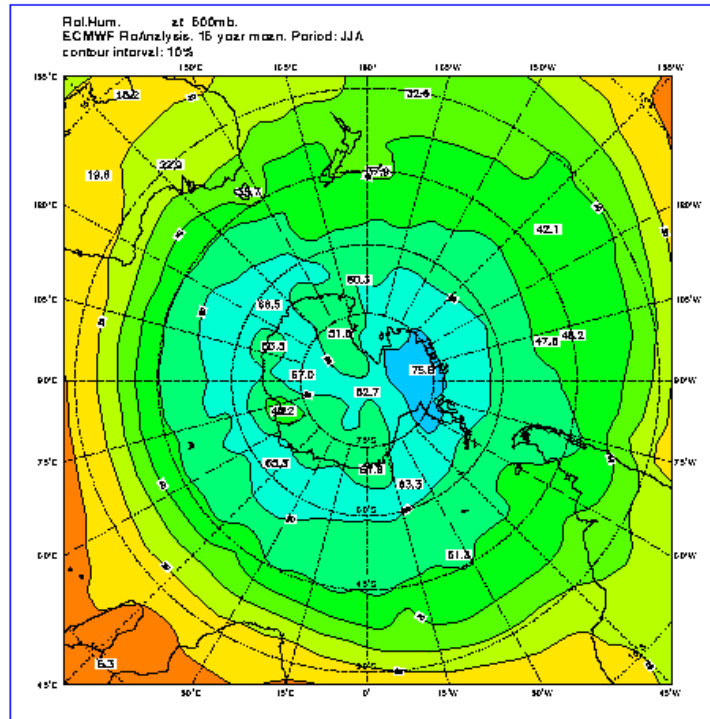

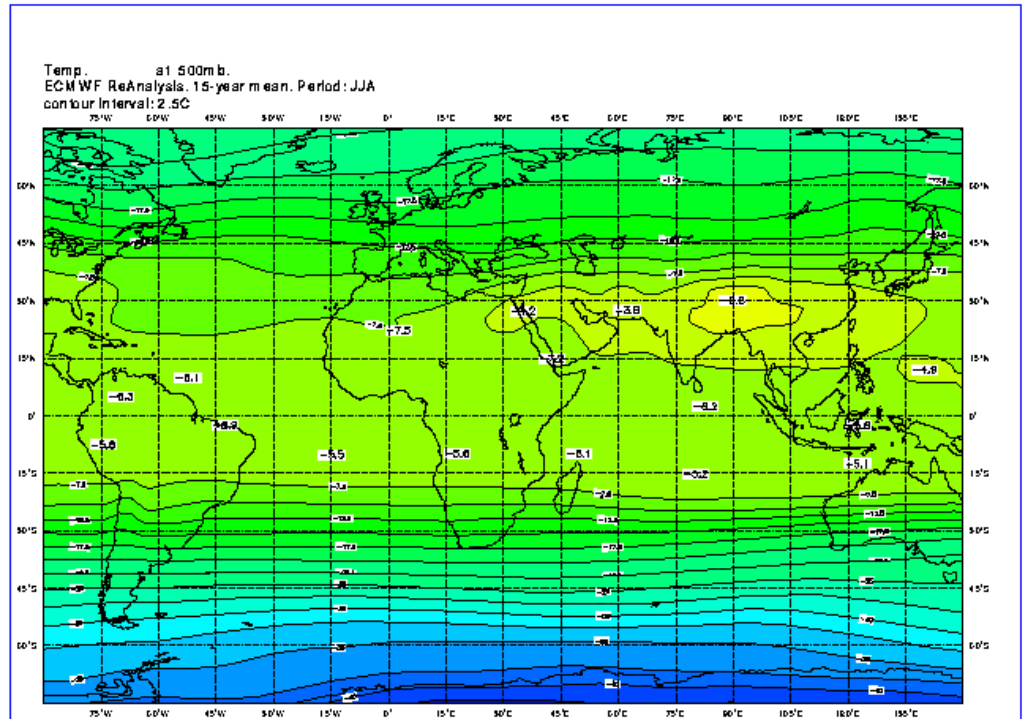

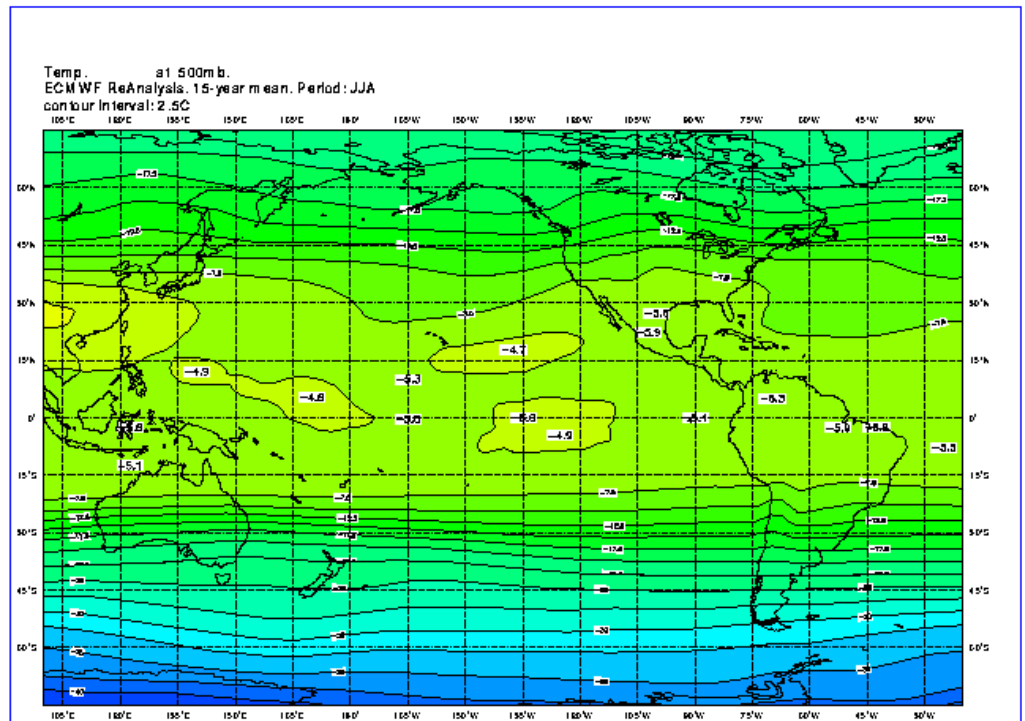

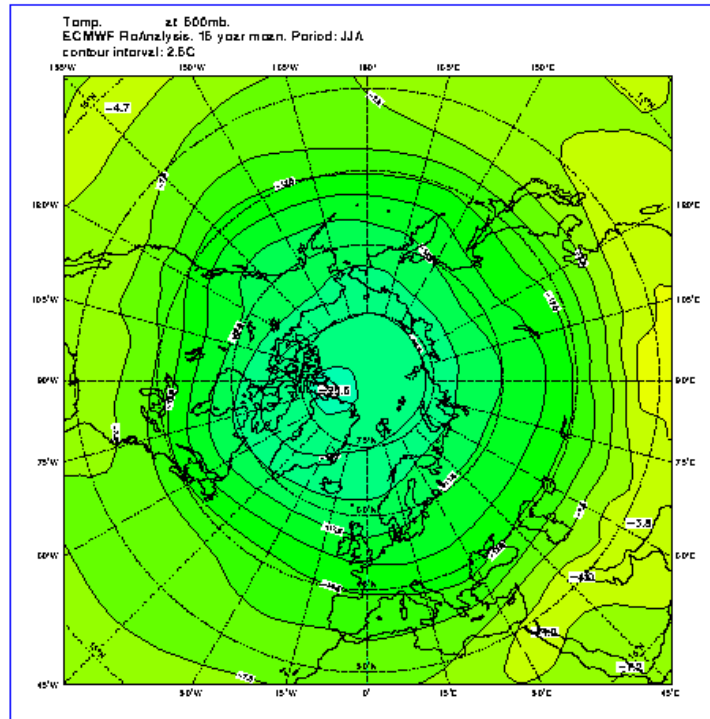

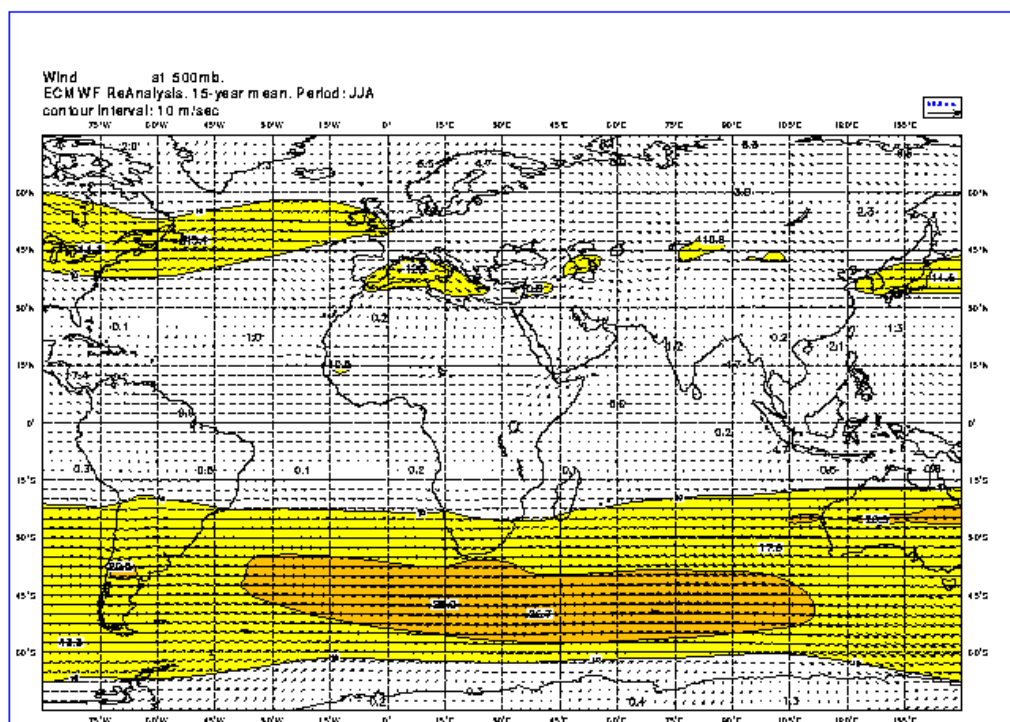

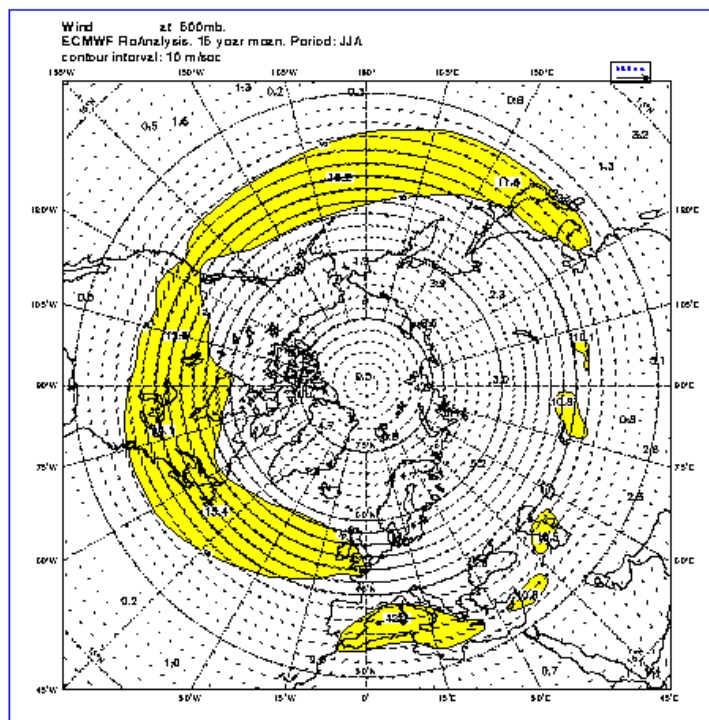

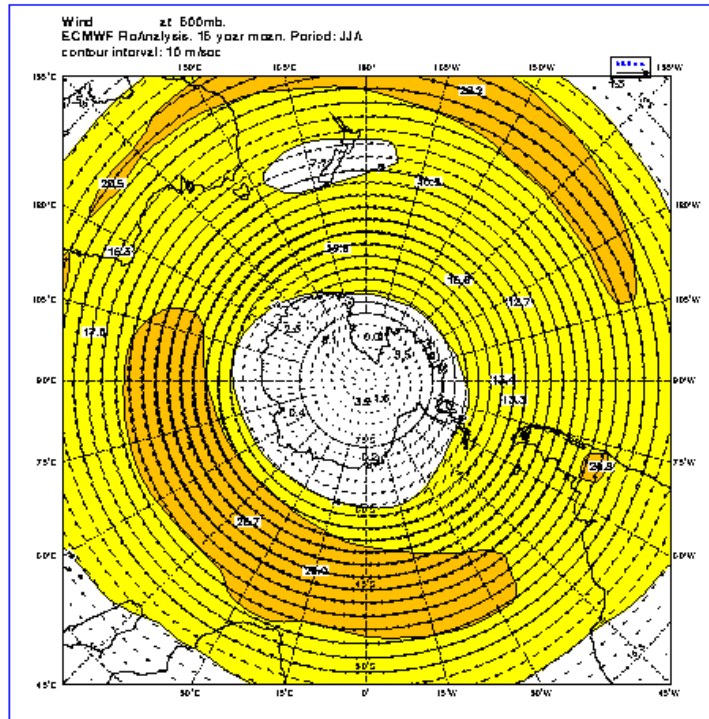

Please note that this content may be out-of-date. If you have any questions about this please visit our [support portal](#).



ERA-15 Picture Gallery

[Back](#)

Upperair 500hPa

- All year
- December, January, and February
- March, April and May
- June, July and August
- September, October and November

September, October and November

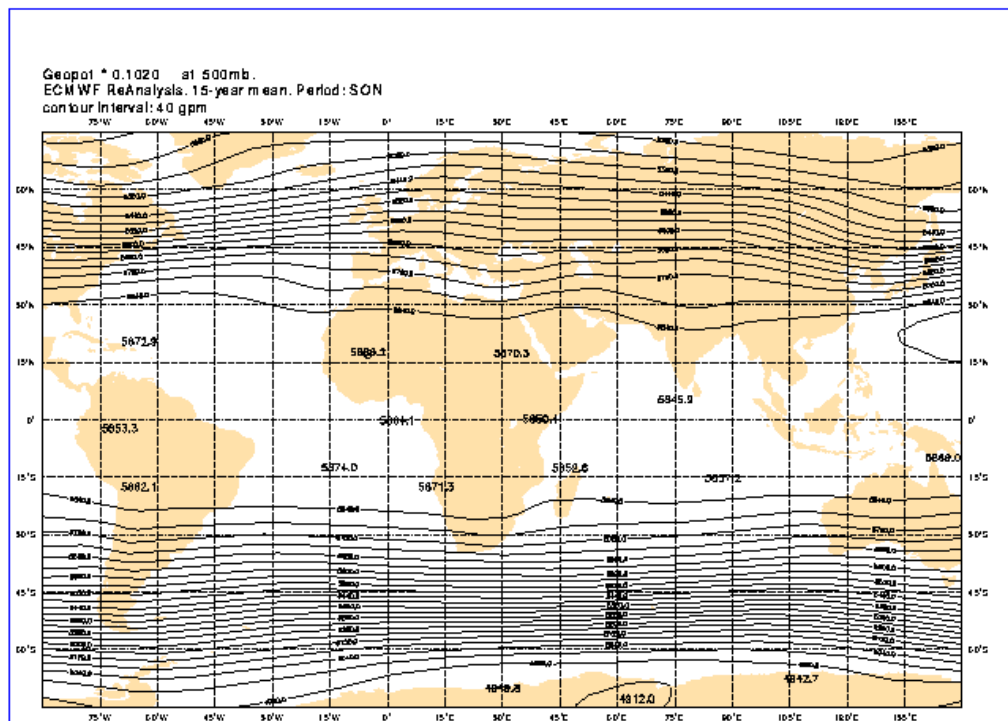

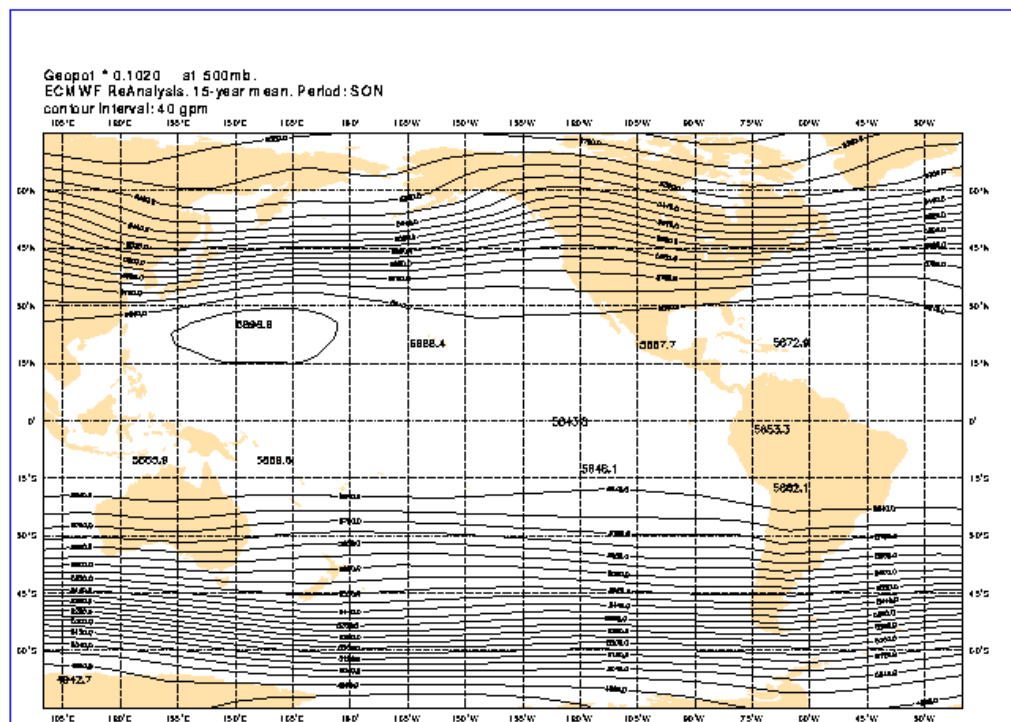

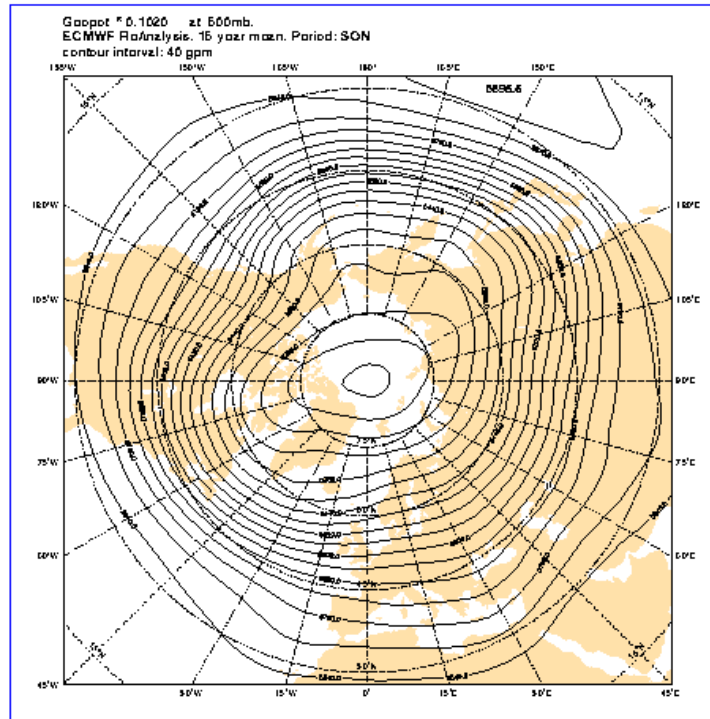

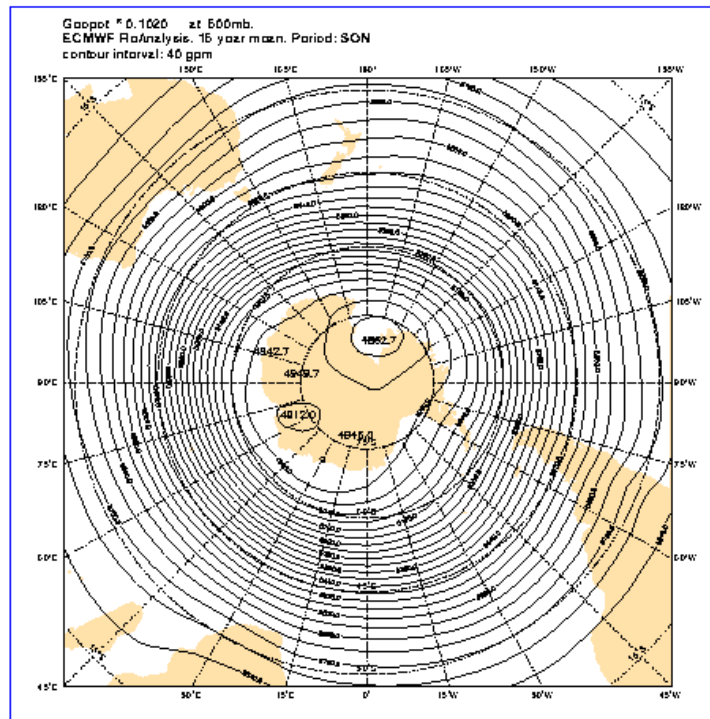

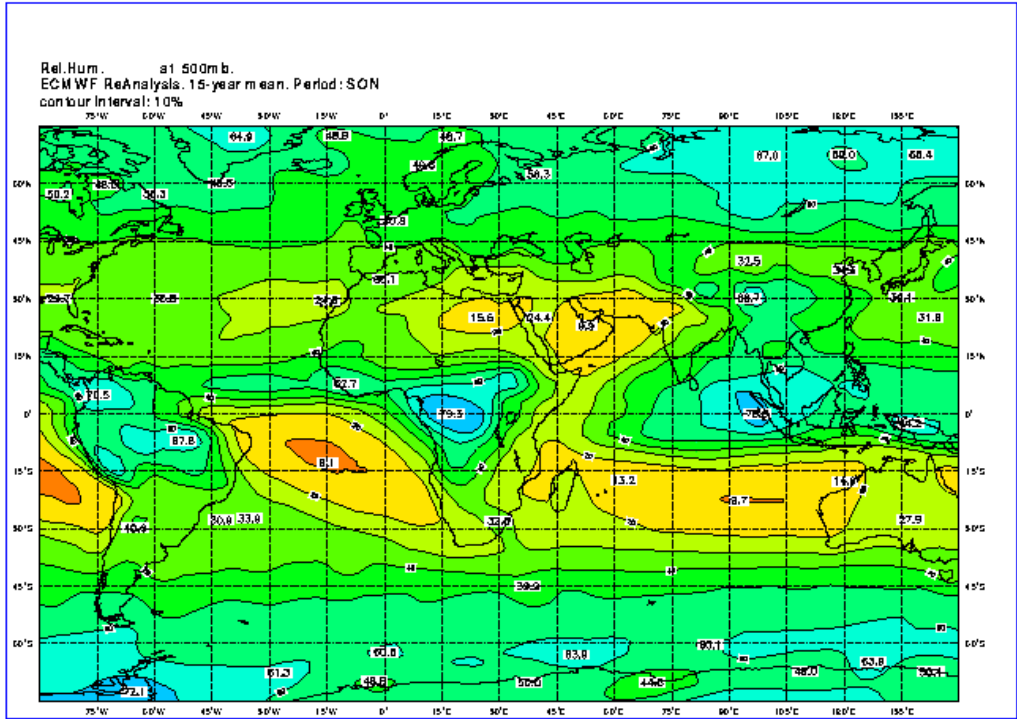

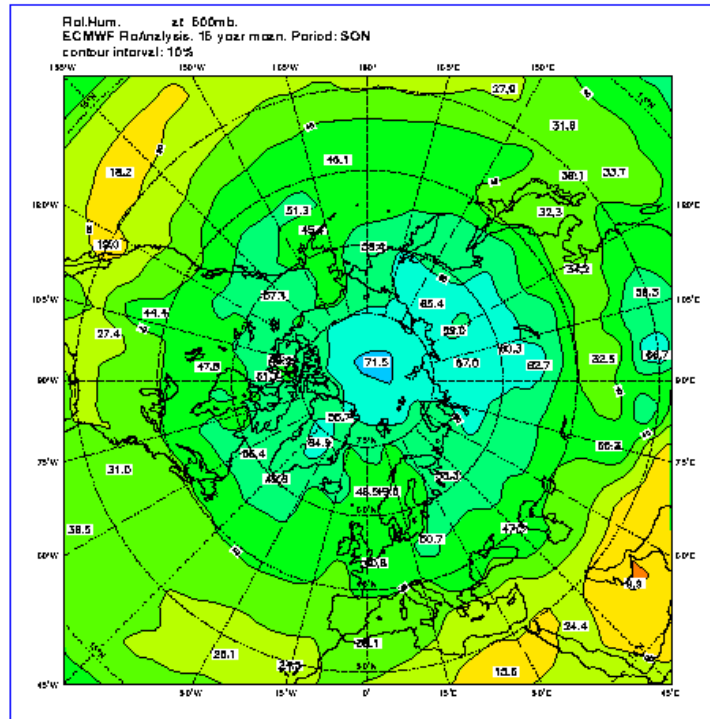

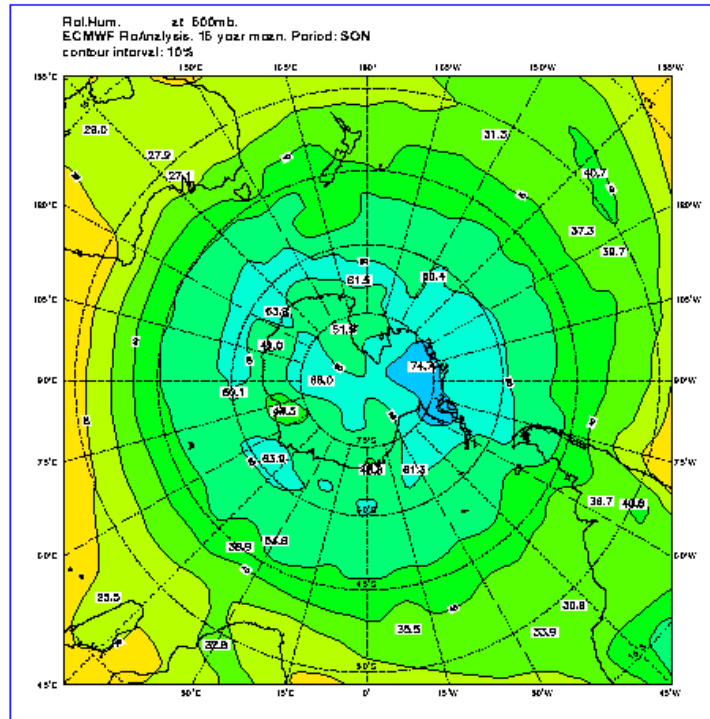

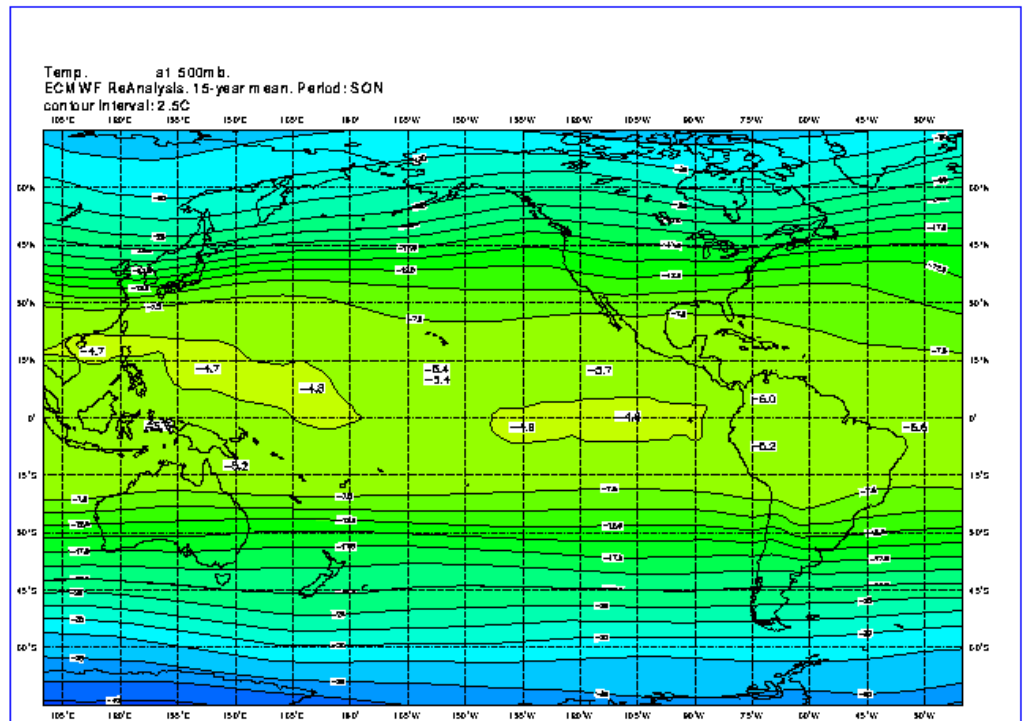

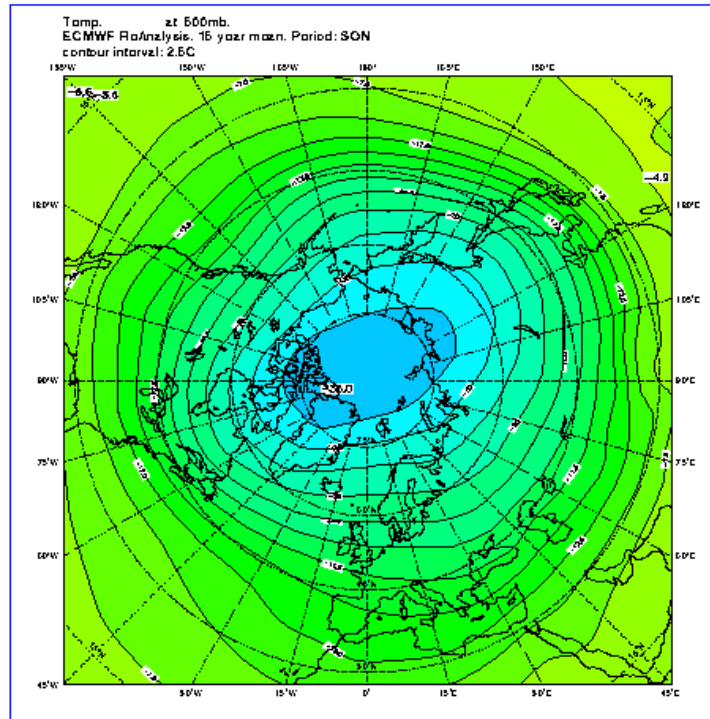

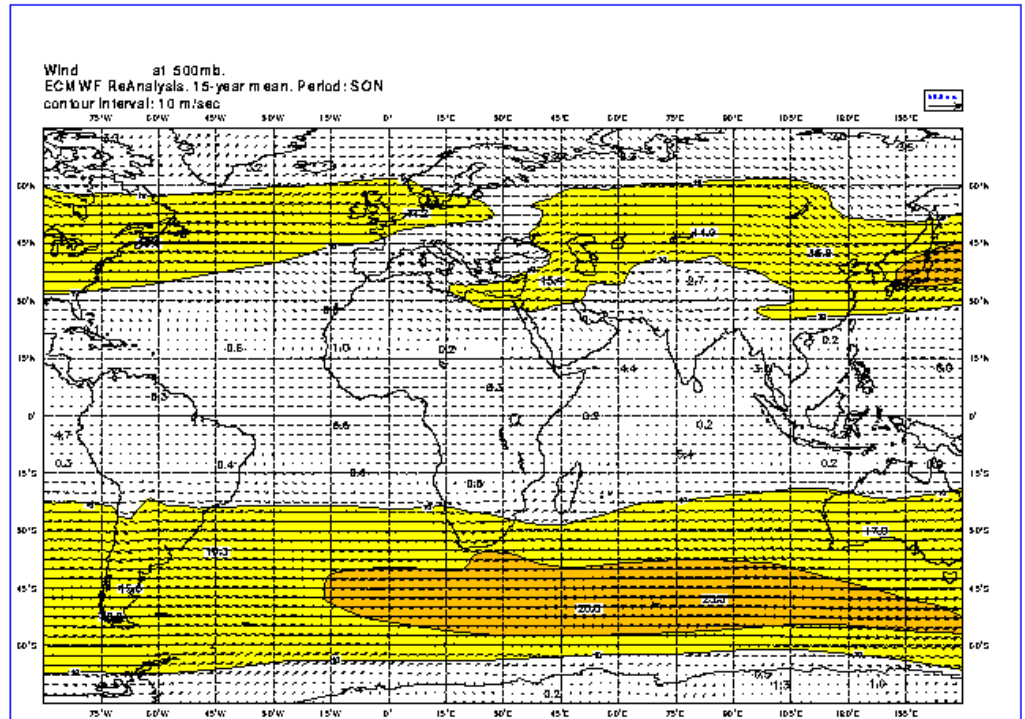

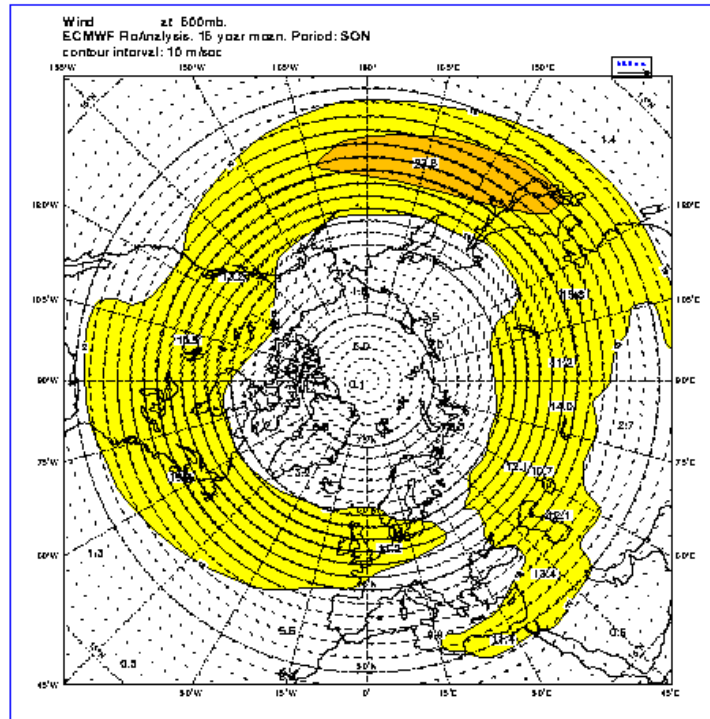

Please note that this content may be out-of-date. If you have any questions about this please visit our [support portal](#).



ERA-15 Picture Gallery

[Back](#)

Upperair 200hPa

- [All year](#)
- [December, January, and February](#)
- [March, April and May](#)
- [June, July and August](#)
- [September, October and November](#)

All Year

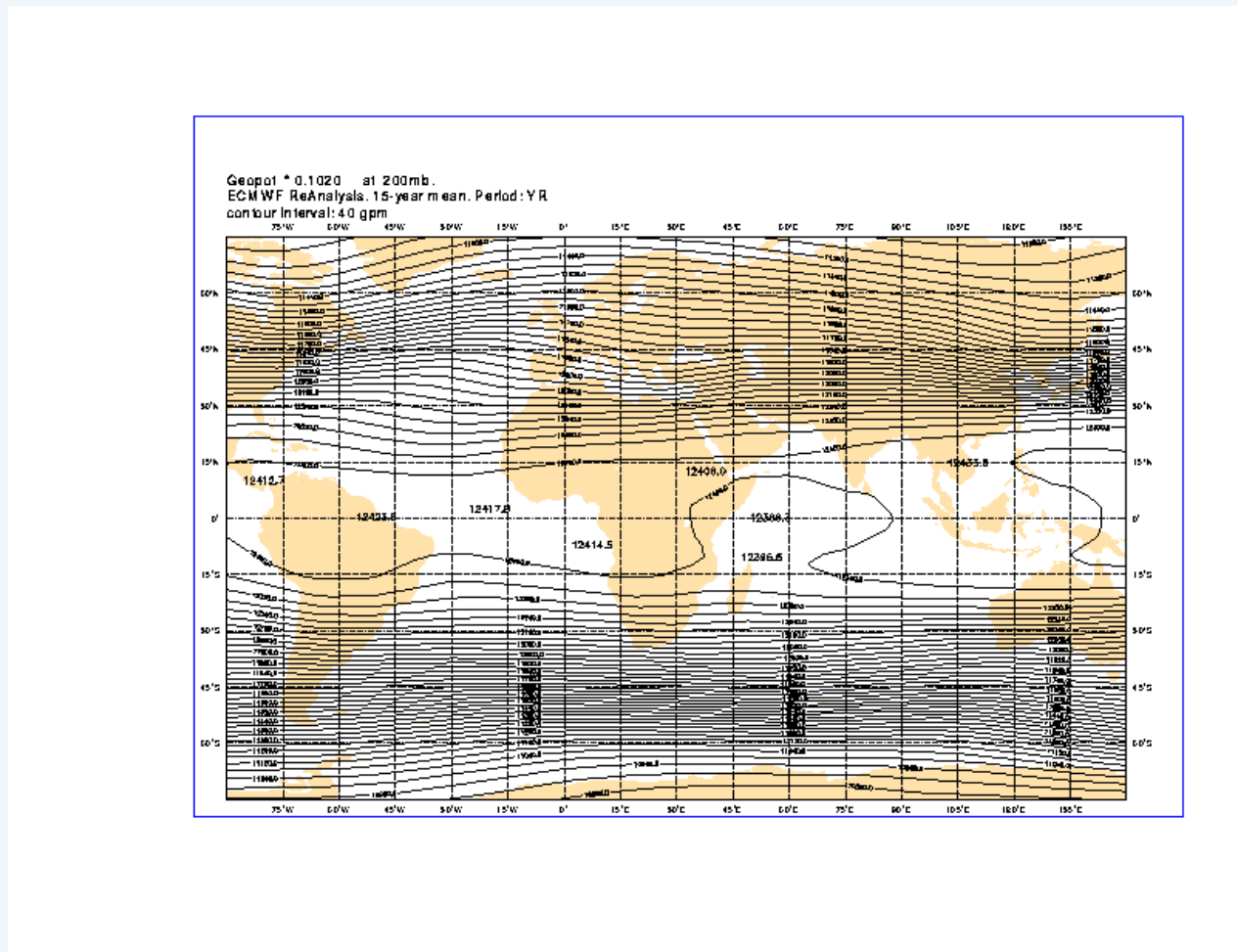

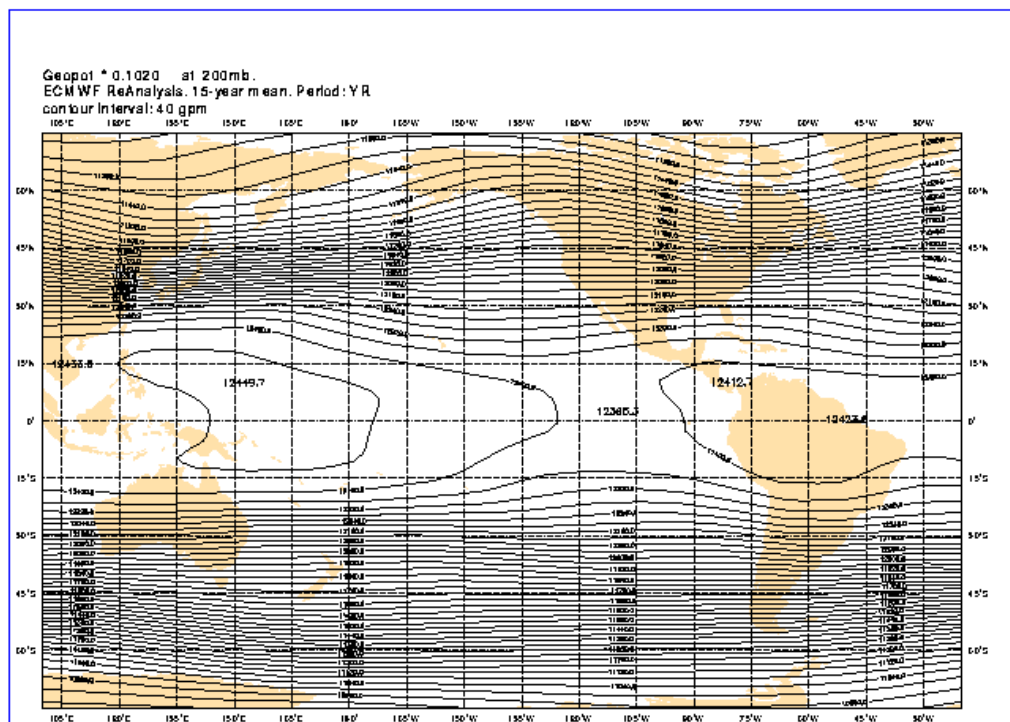

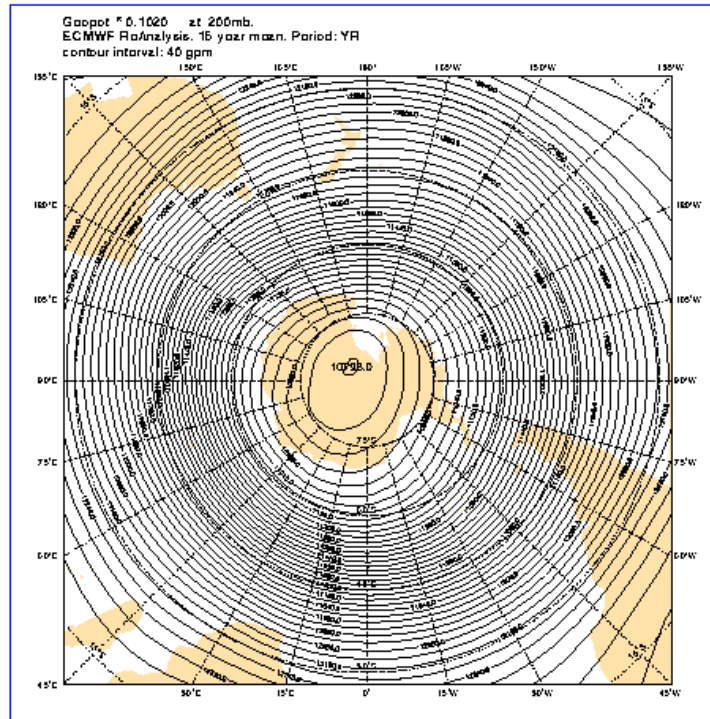

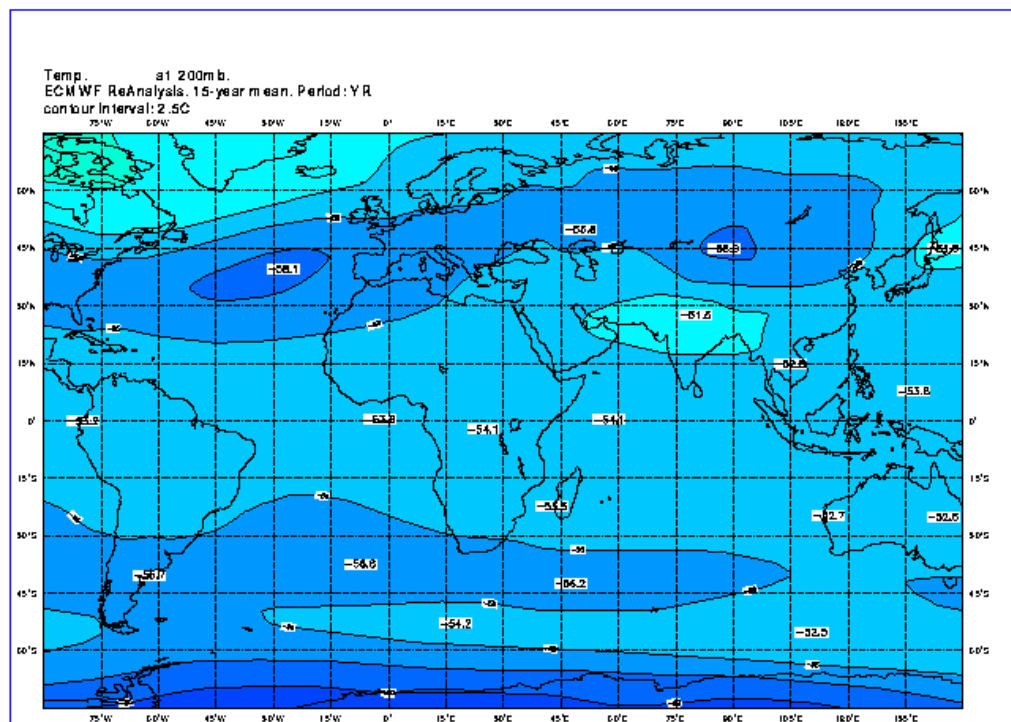

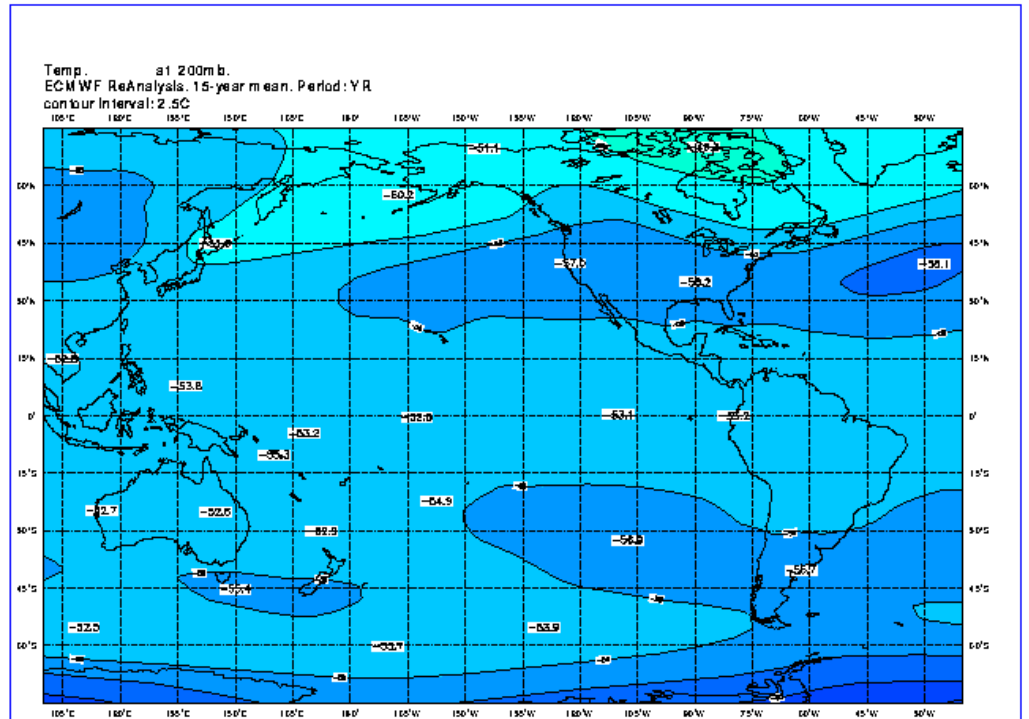

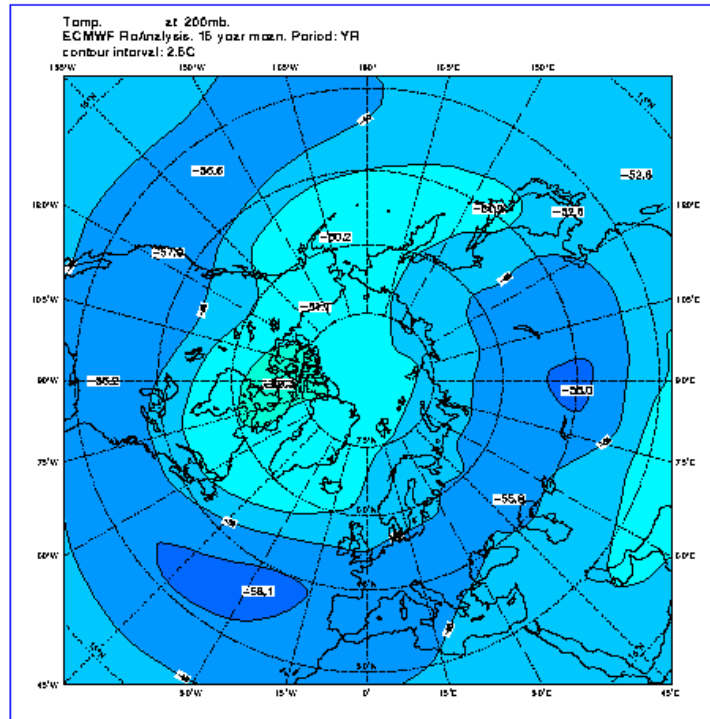

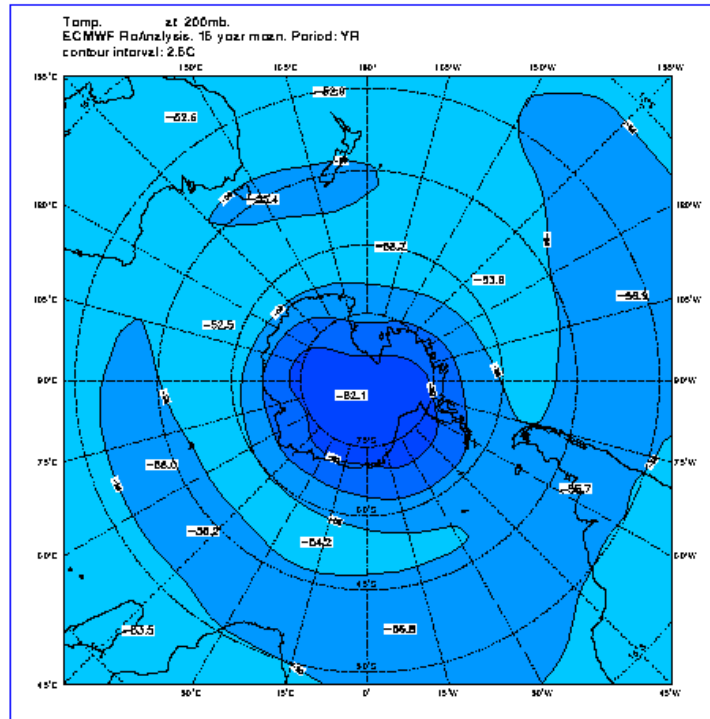

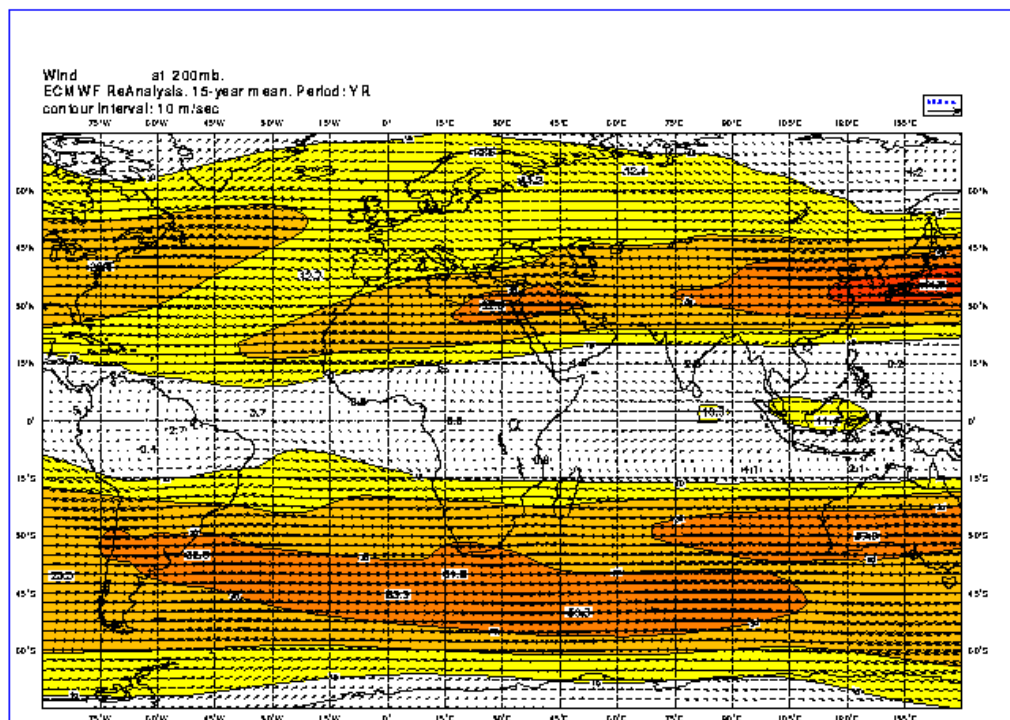

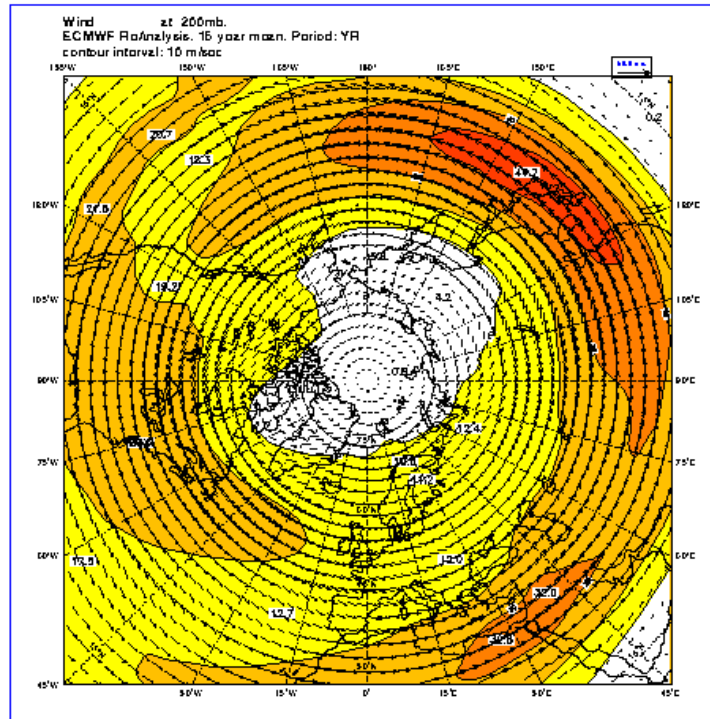

Please note that this content may be out-of-date. If you have any questions about this please visit our [support portal](#).



ERA-15 Picture Gallery

[Back](#)

Upperair 200hPa

- All year
- December, January, and February
- March, April and May
- June, July and August
- September, October and November

December, January, and February

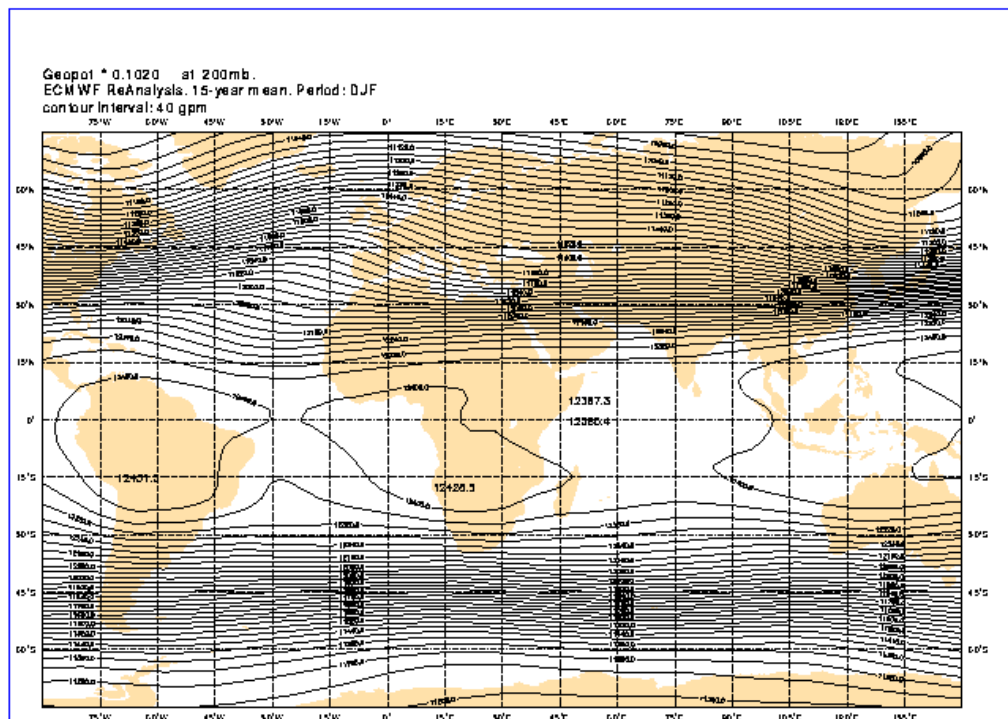

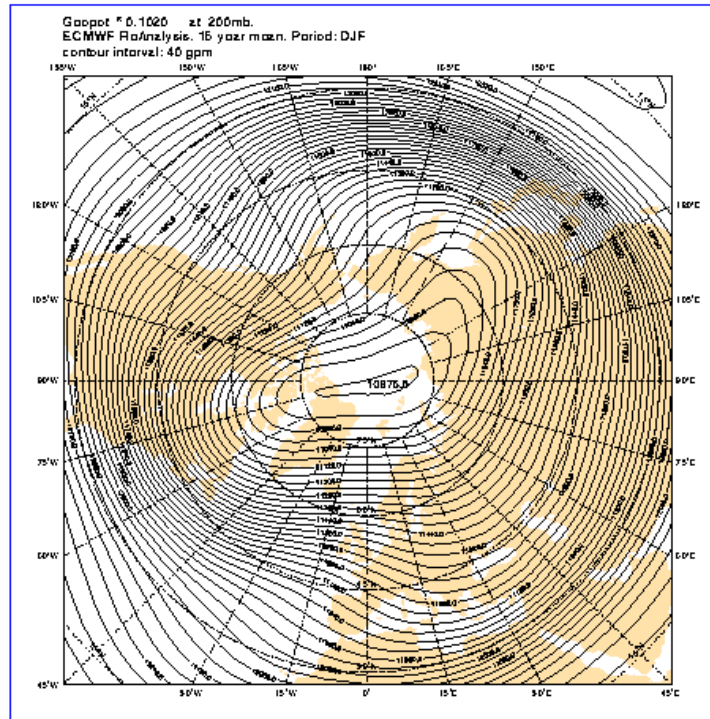

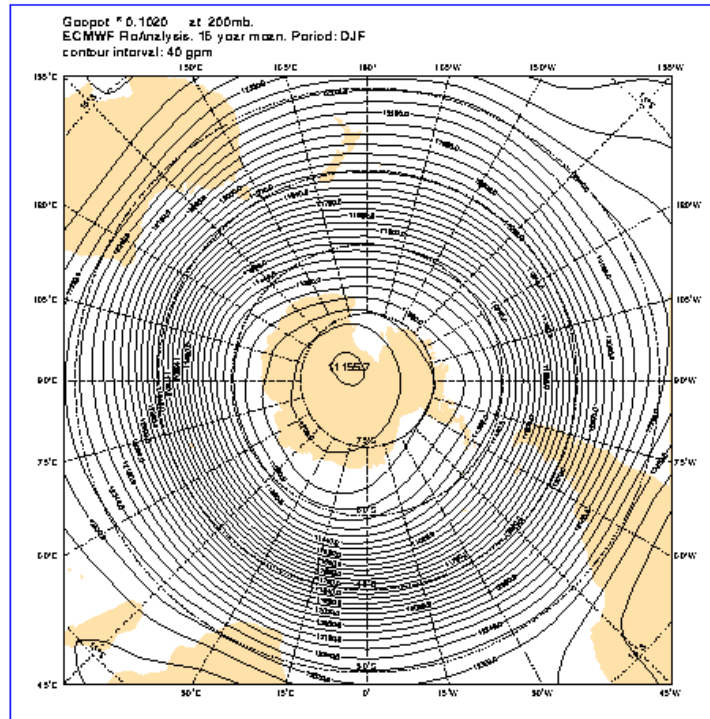

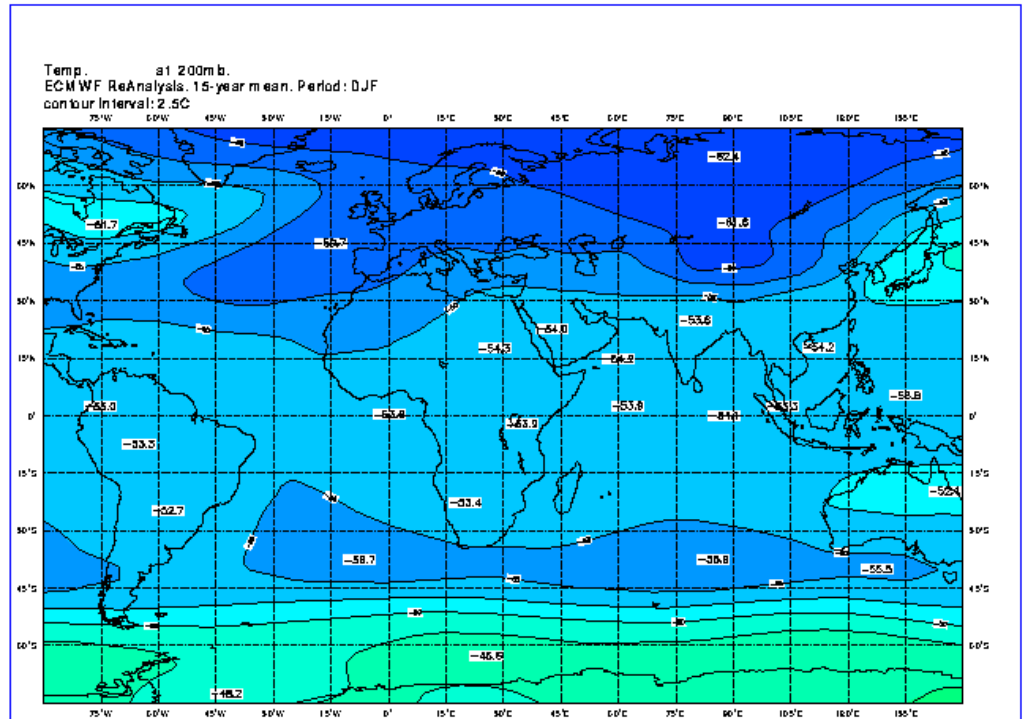

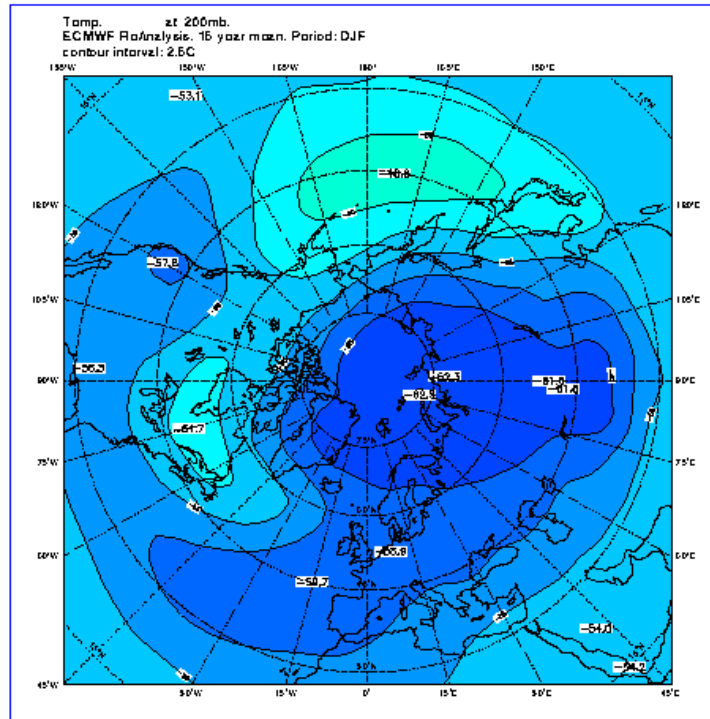

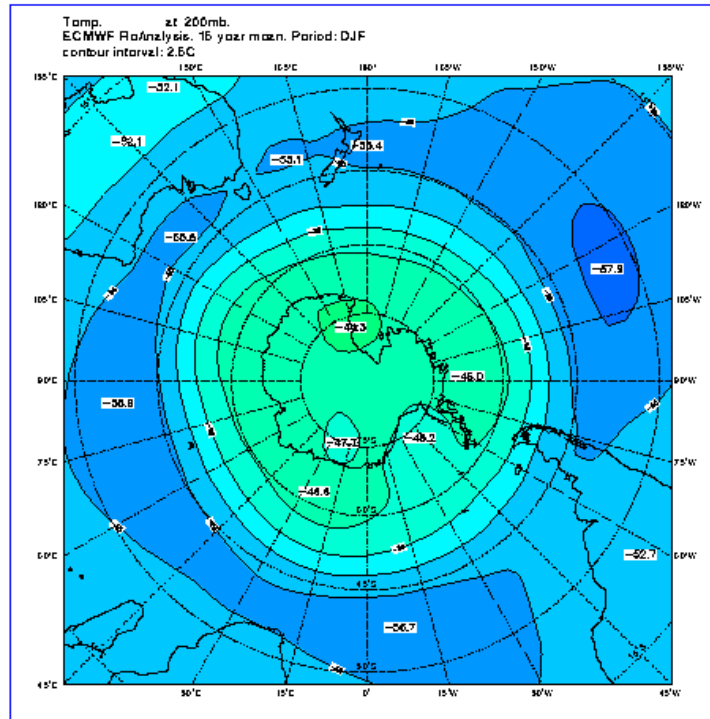

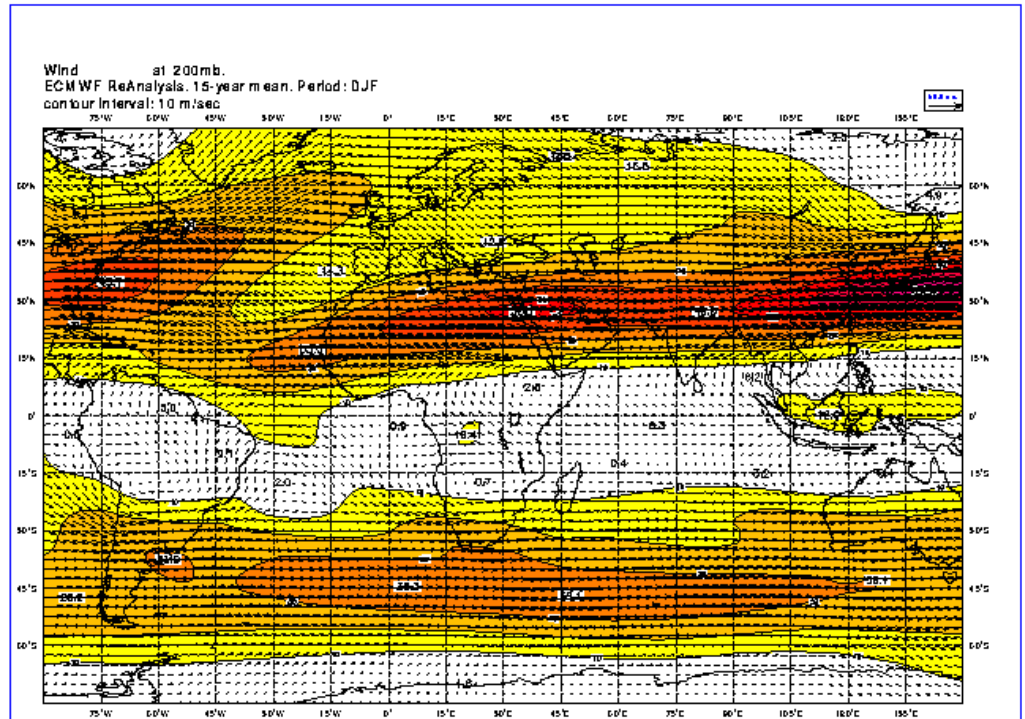

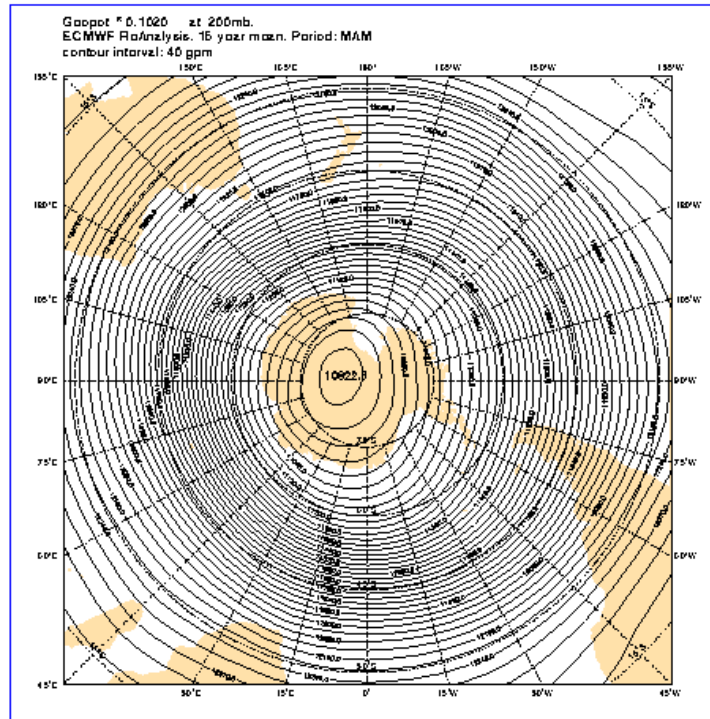

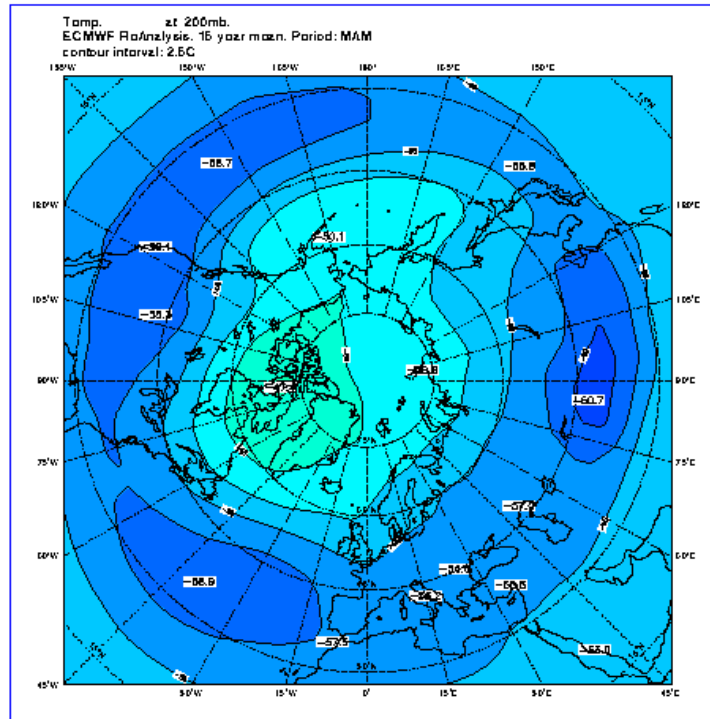

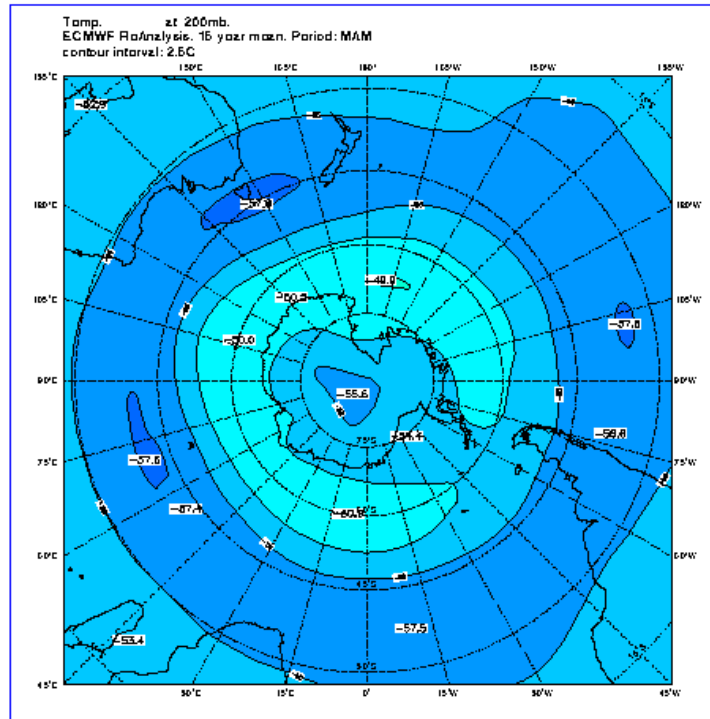

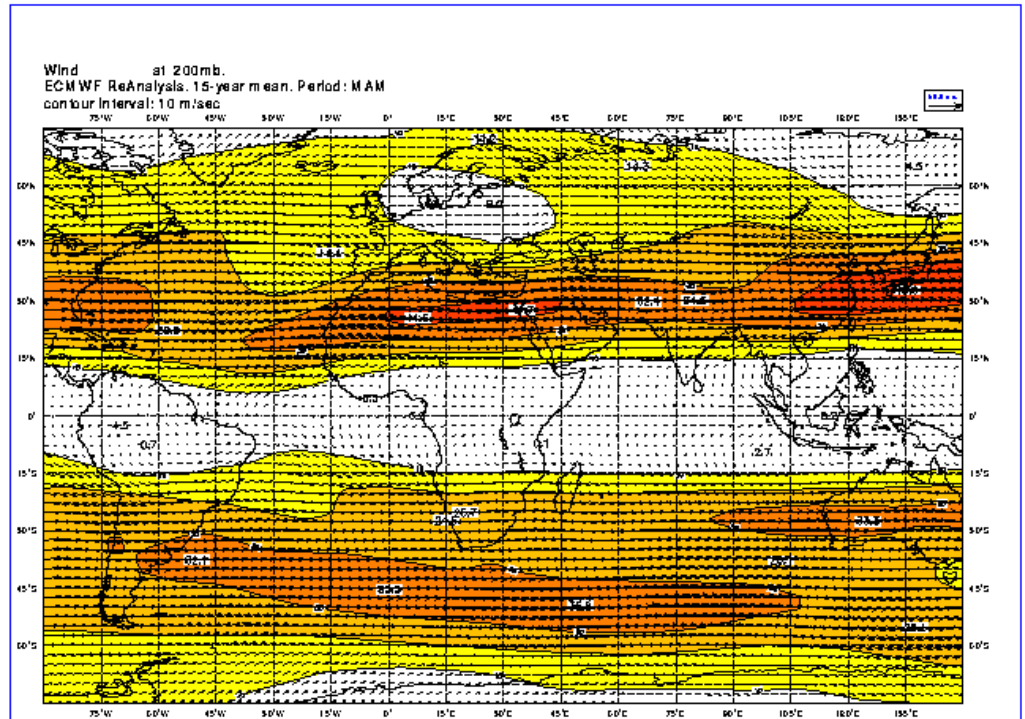

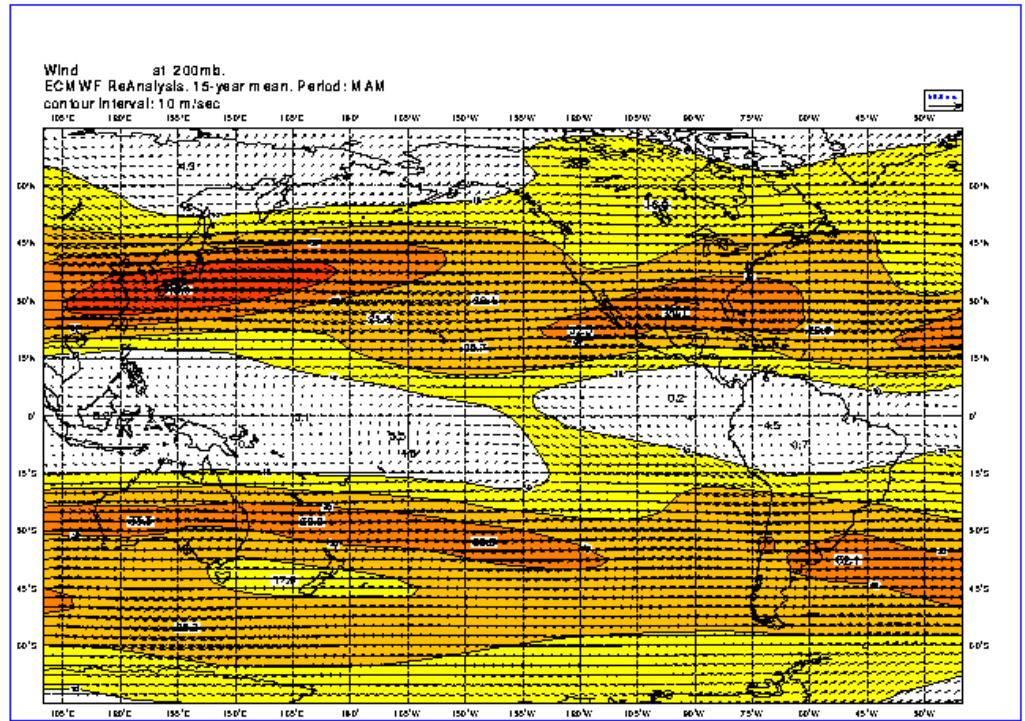

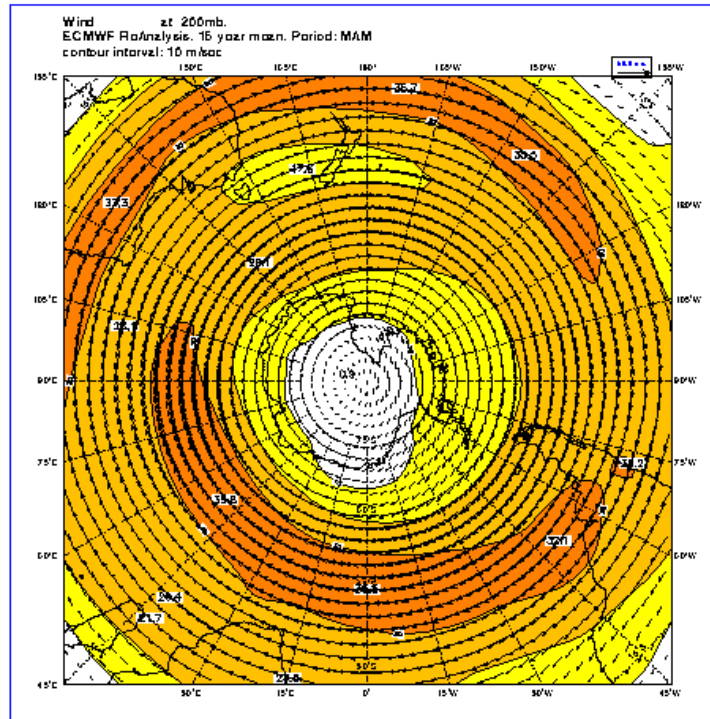

Please note that this content may be out-of-date. If you have any questions about this please visit our [support portal](#).



ERA-15 Picture Gallery

[Back](#)

Upperair 200hPa

- All year
- December, January, and February
- March, April and May
- June, July and August
- September, October and November

June, July and August

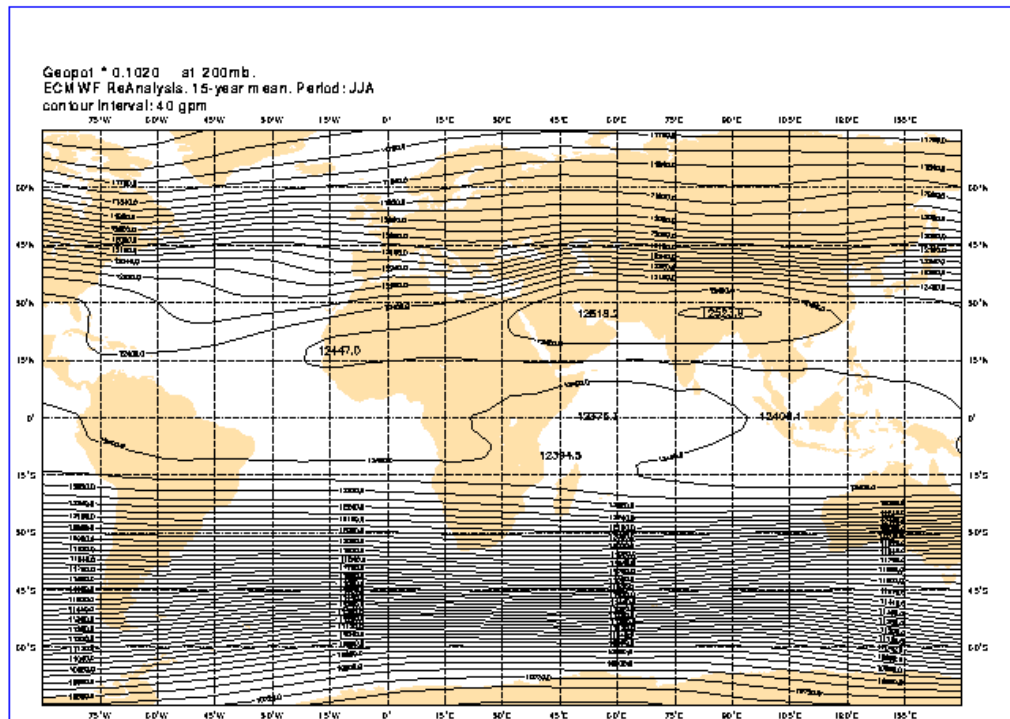

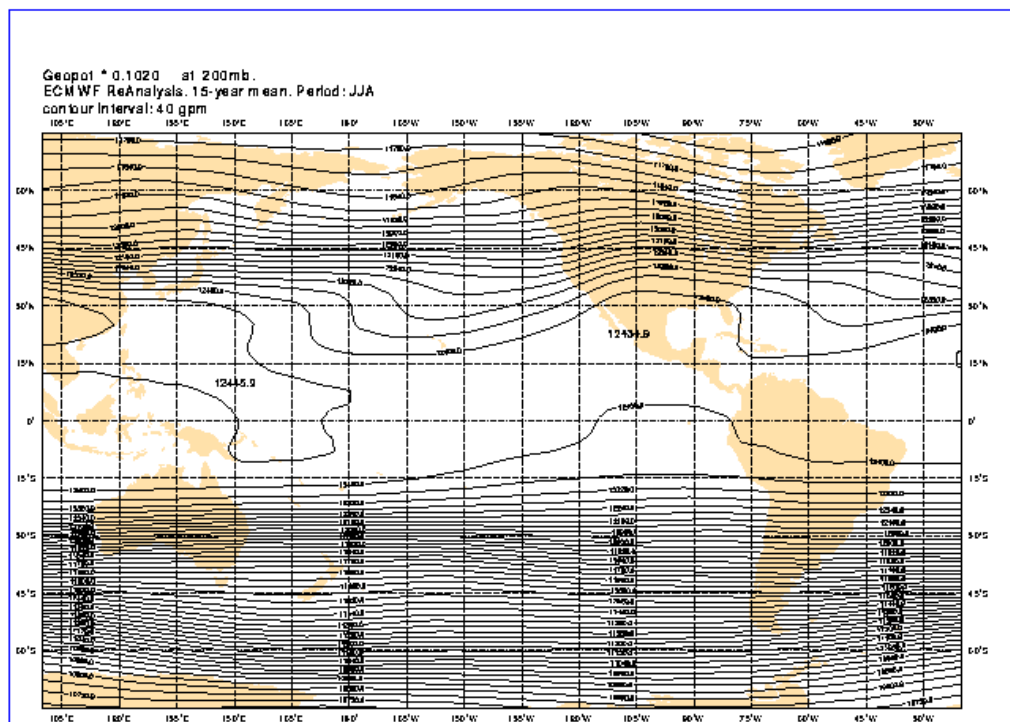

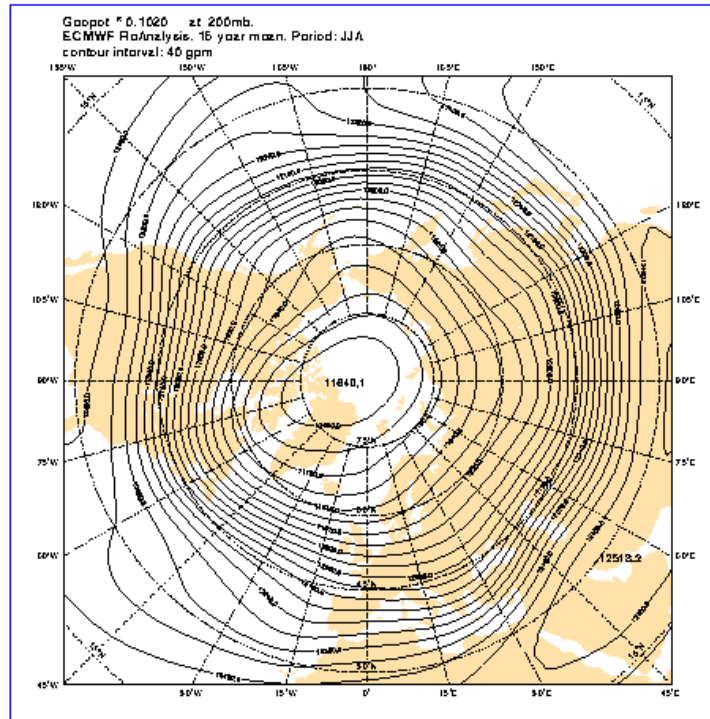

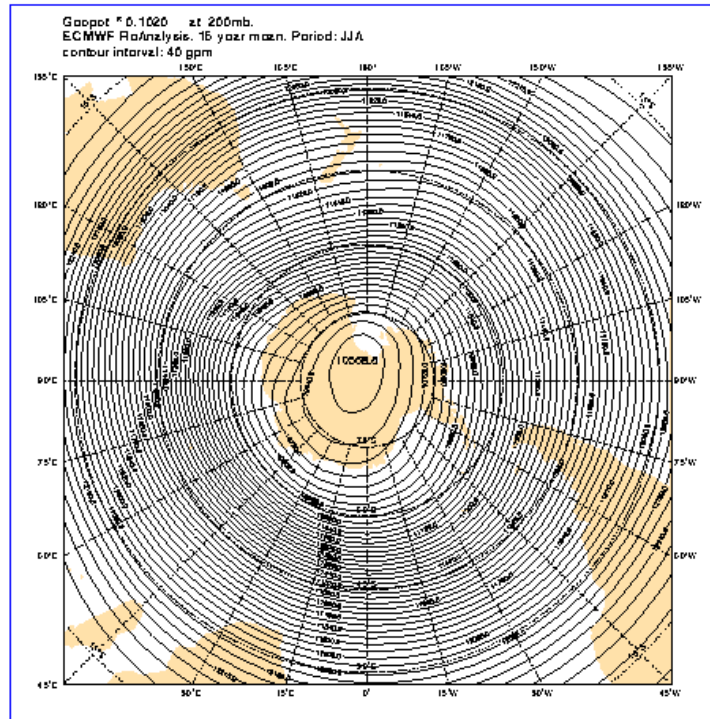

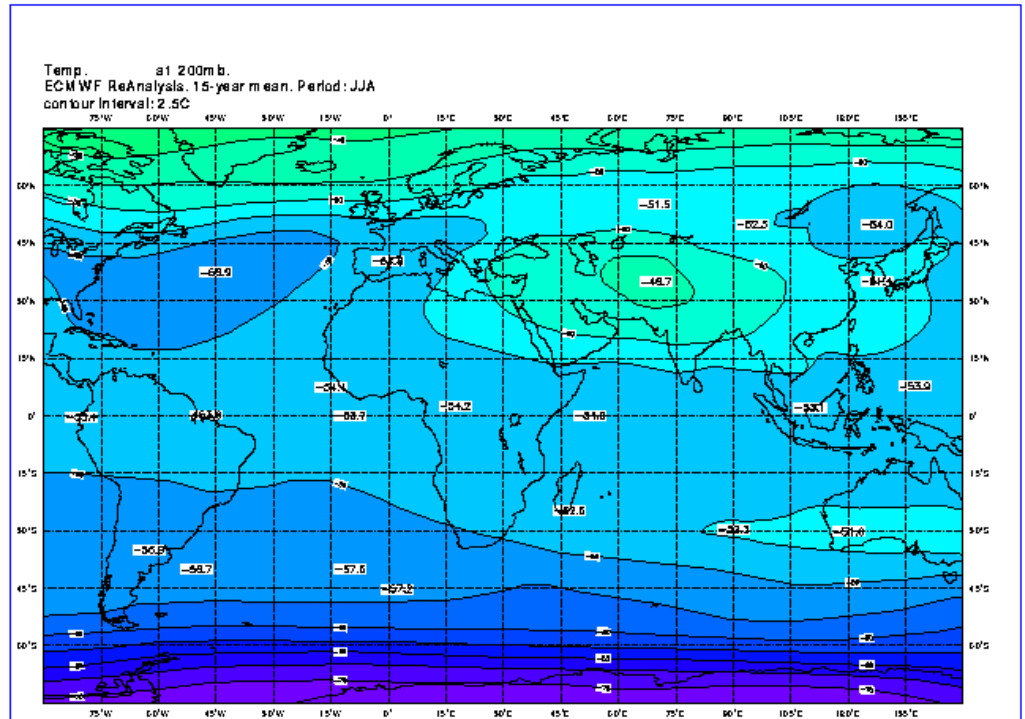

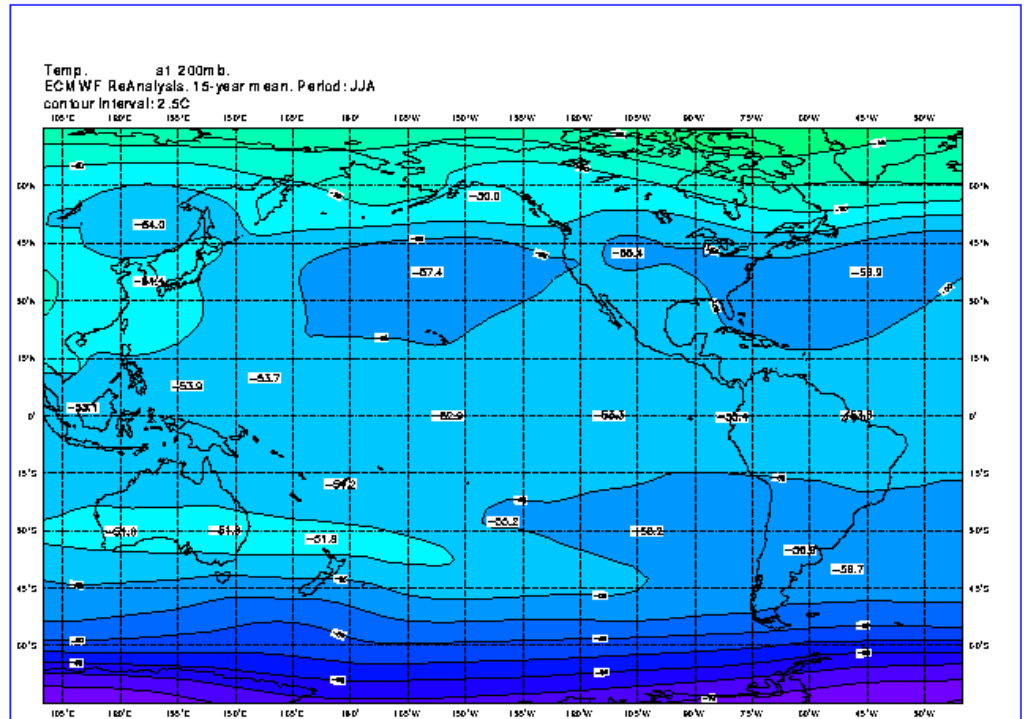

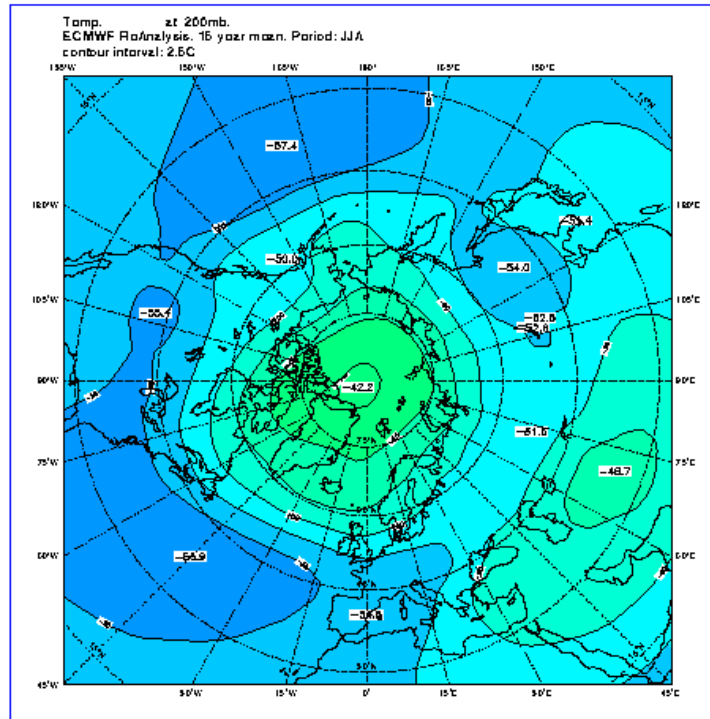

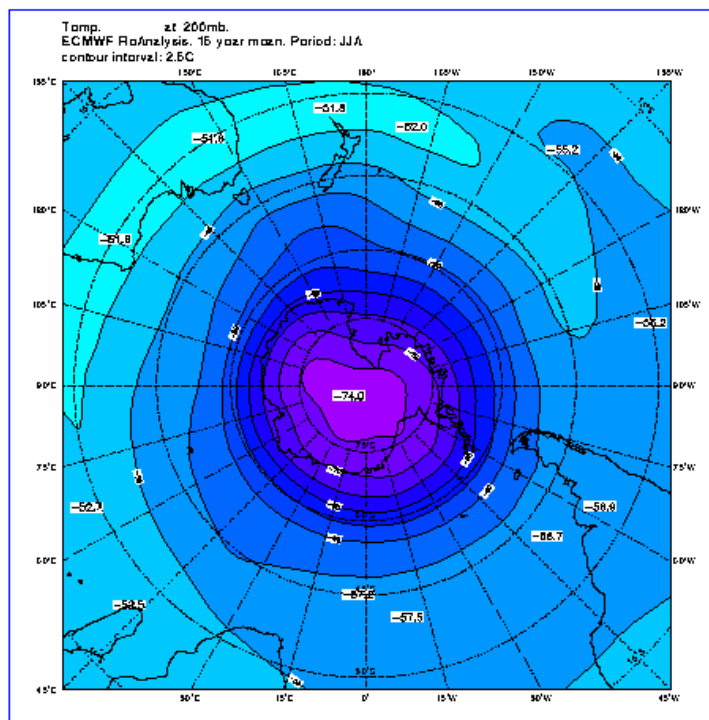

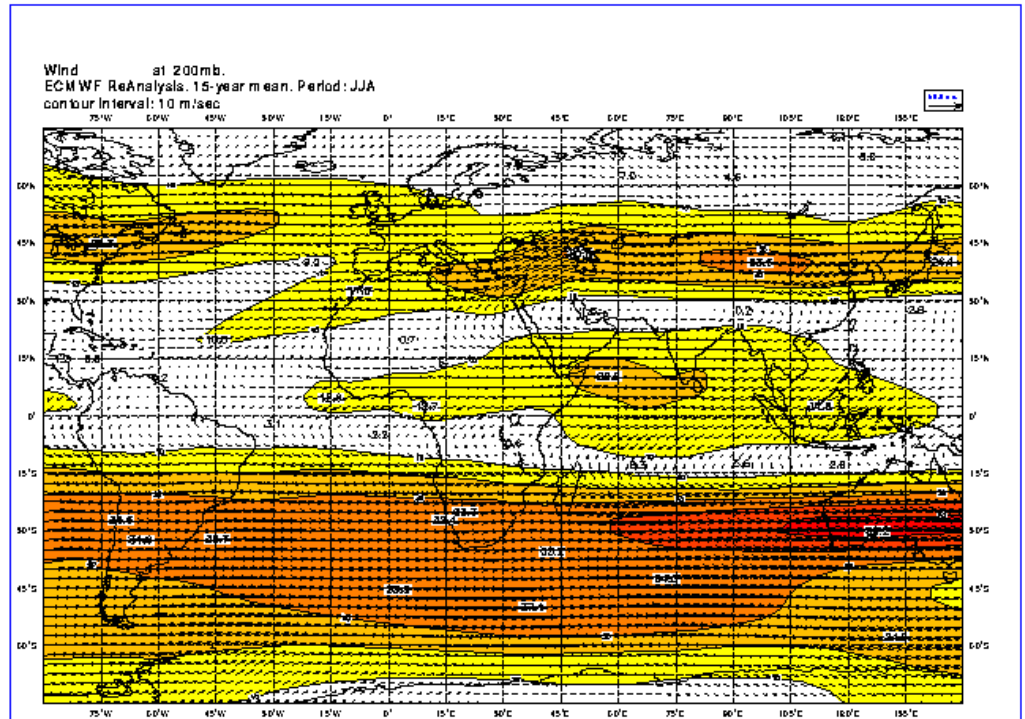

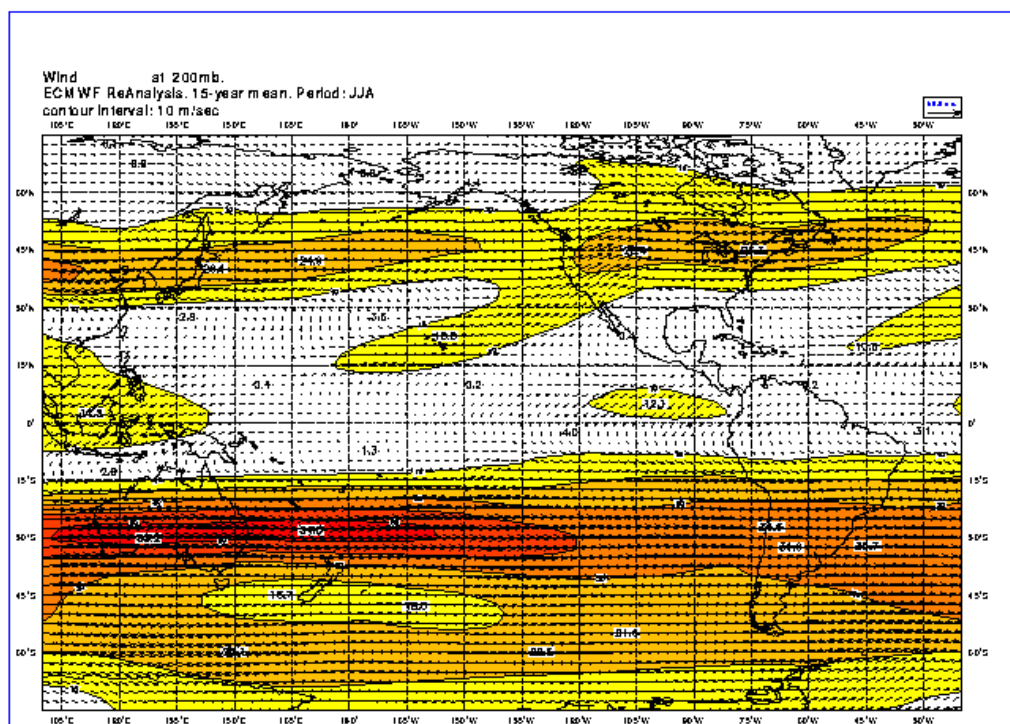

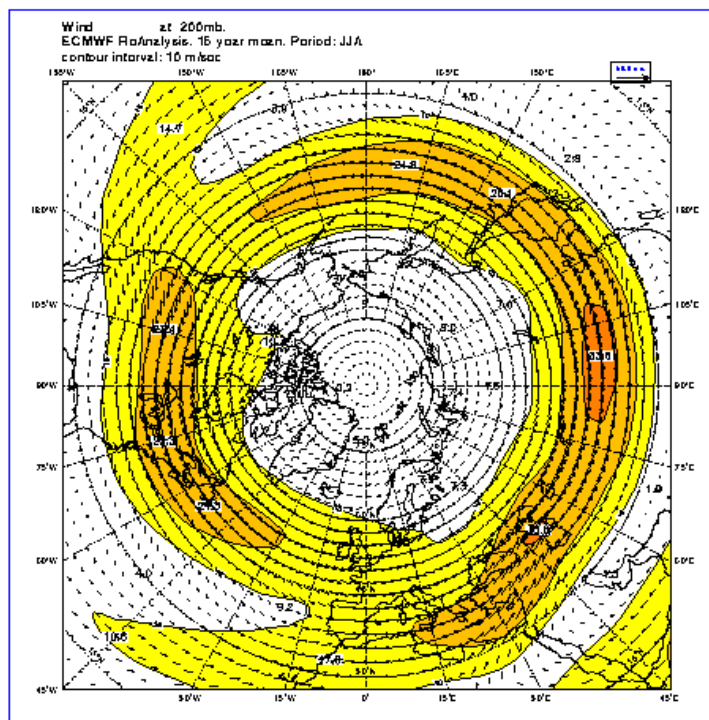

Please note that this content may be out-of-date. If you have any questions about this please visit our [support portal](#).



ERA-15 Picture Gallery

[Back](#)

Upperair 200hPa

- All year
- December, January, and February
- March, April and May
- June, July and August
- September, October and November

September, October and November

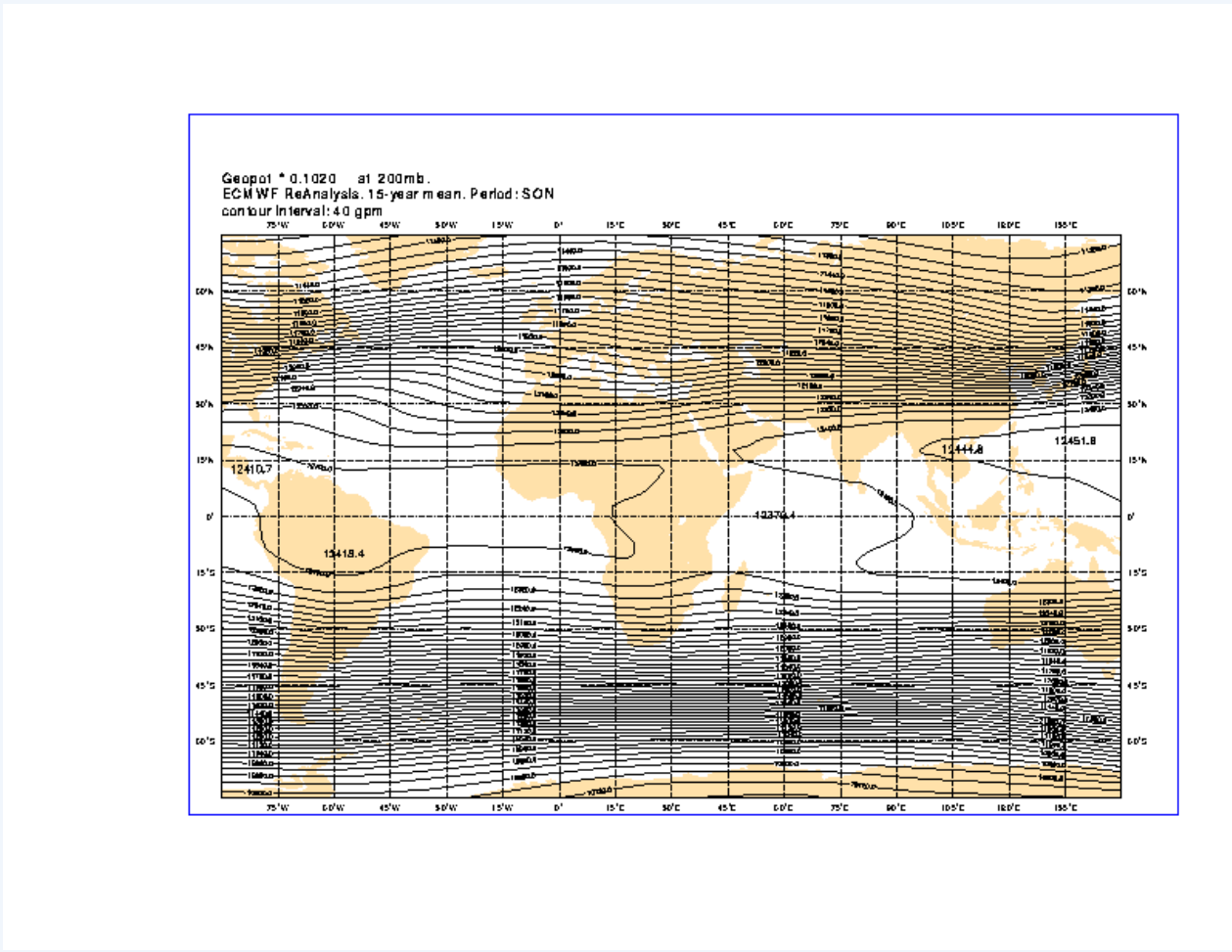

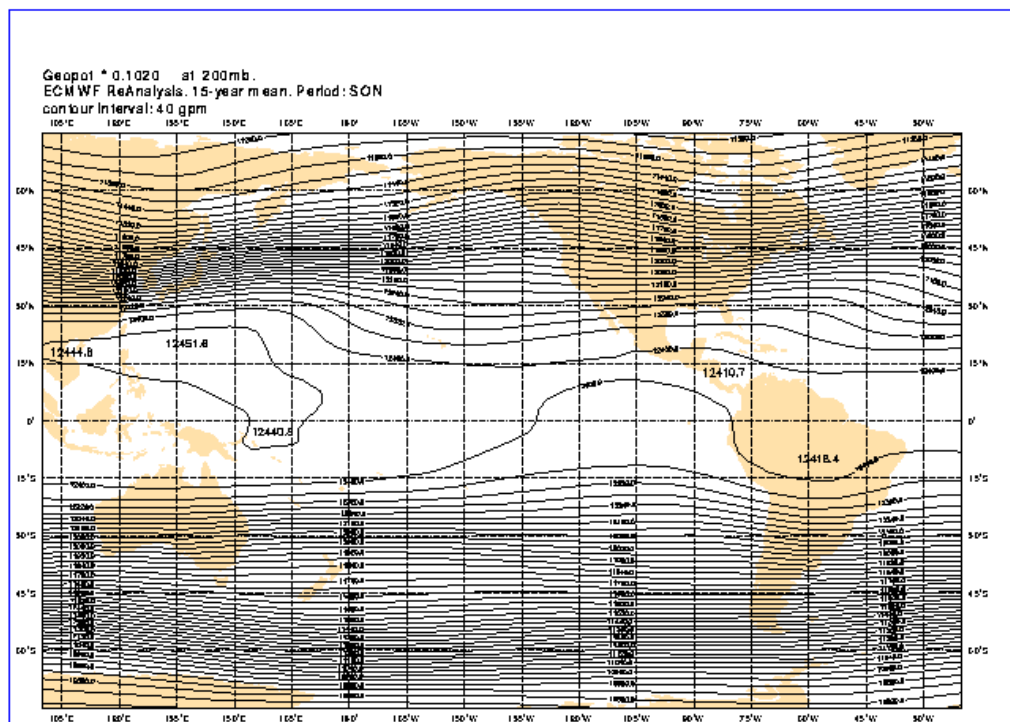

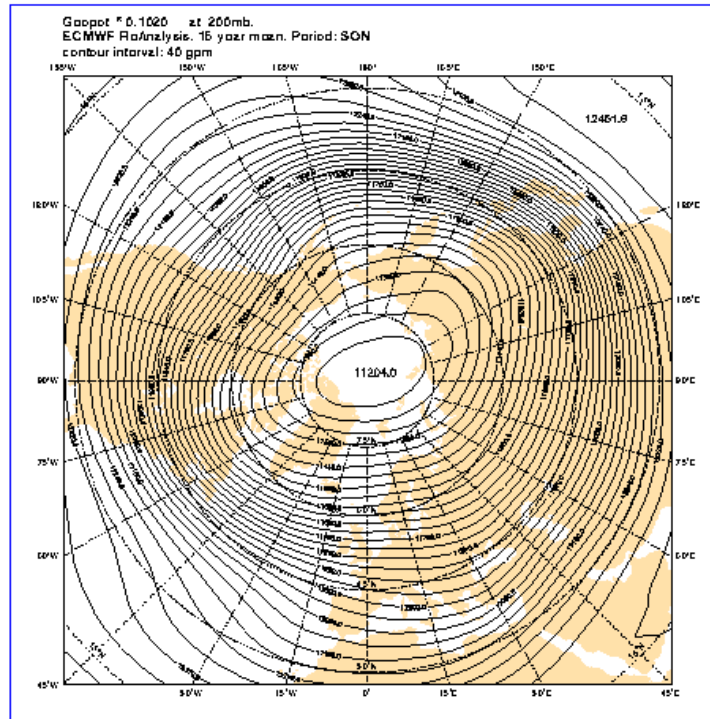

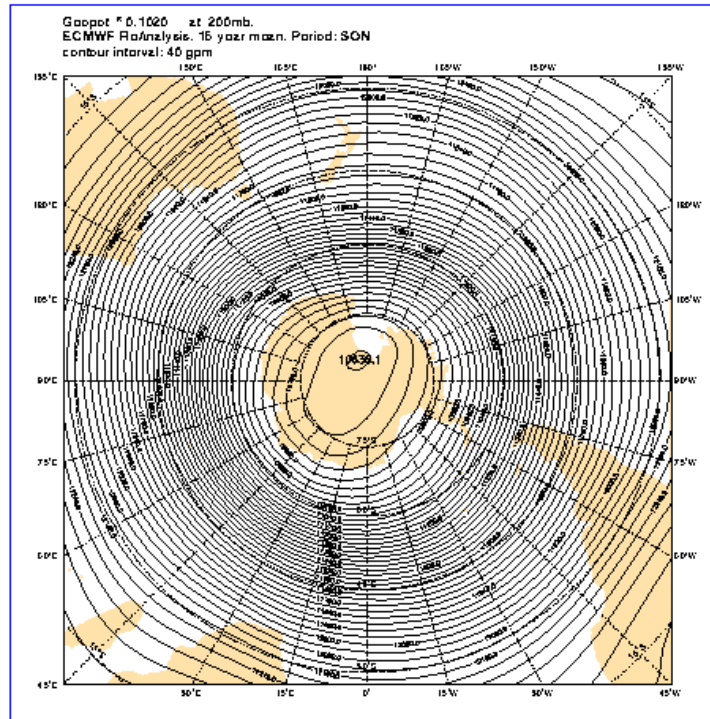

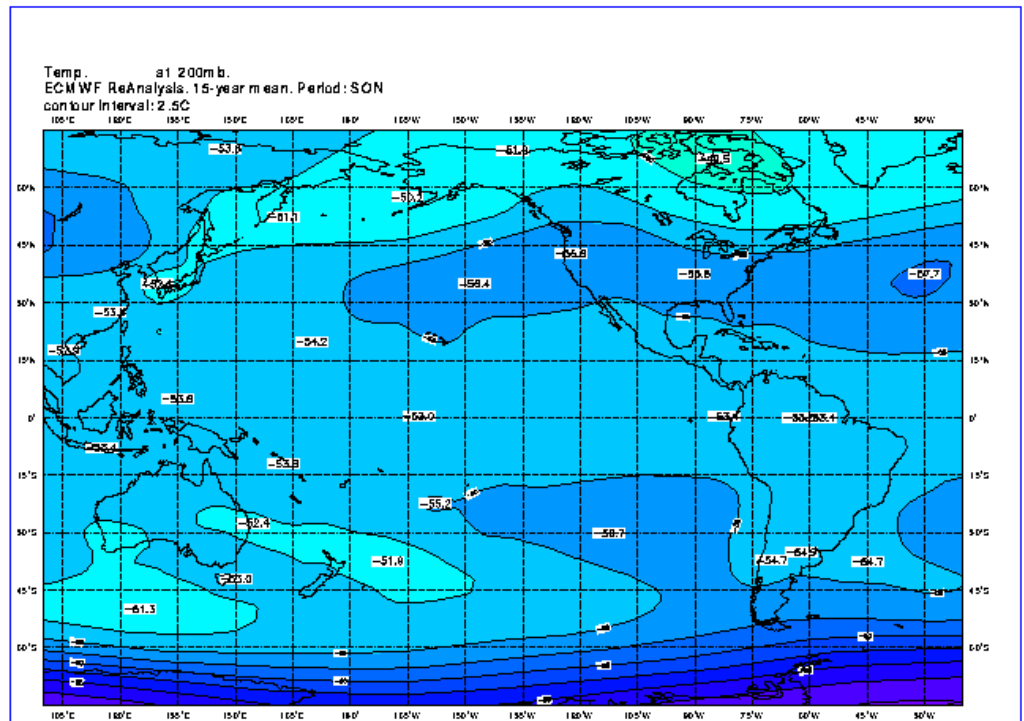

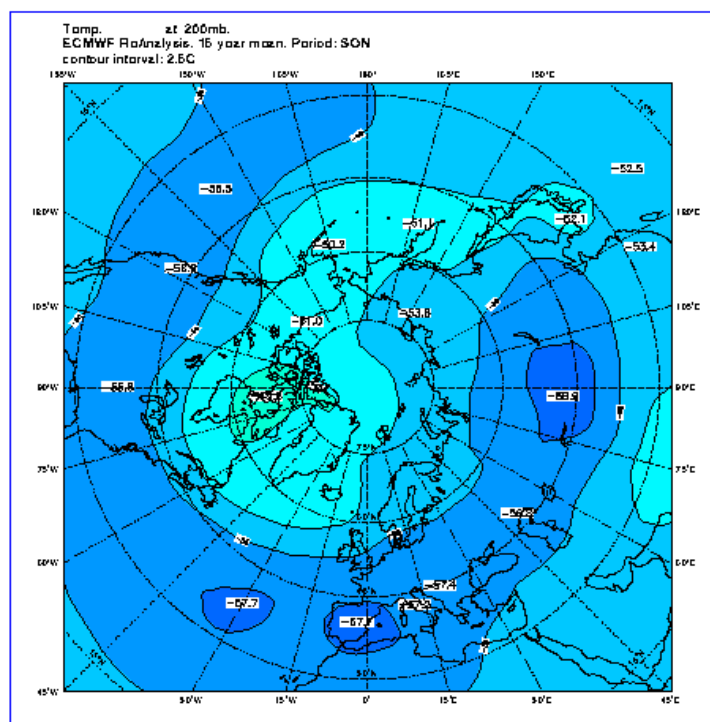

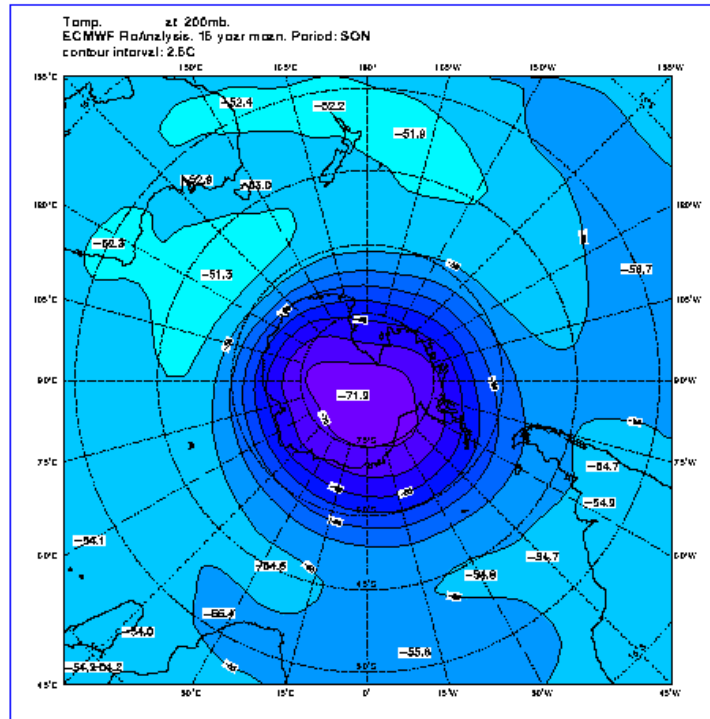

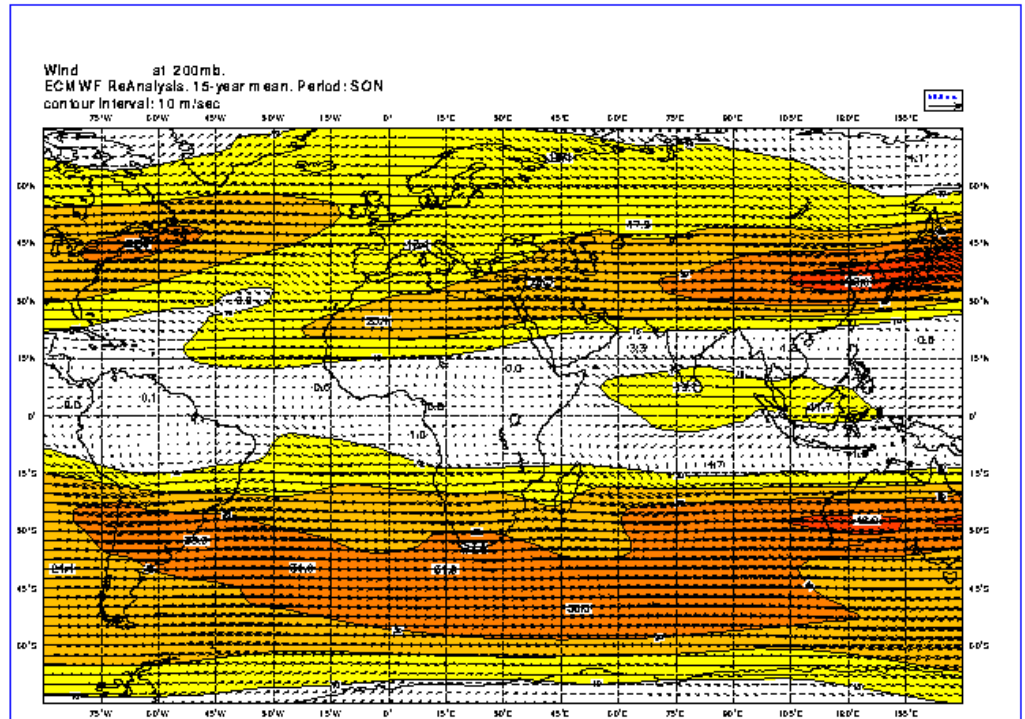

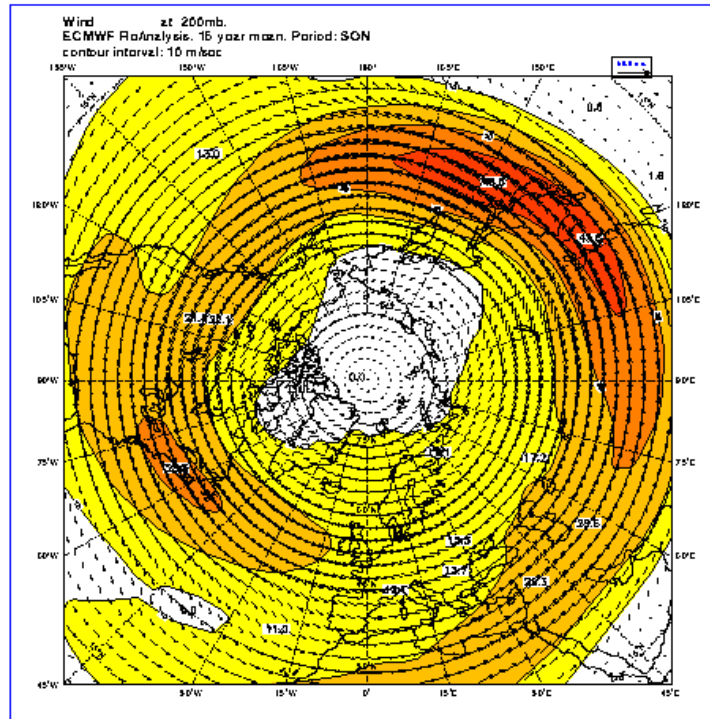

Please note that this content may be out-of-date. If you have any questions about this please visit our [support portal](#).



ERA-15 Picture Gallery

[Back](#)

Upperair 50hPa

- All year
- December, January, and February
- March, April and May
- June, July and August
- September, October and November

All Year

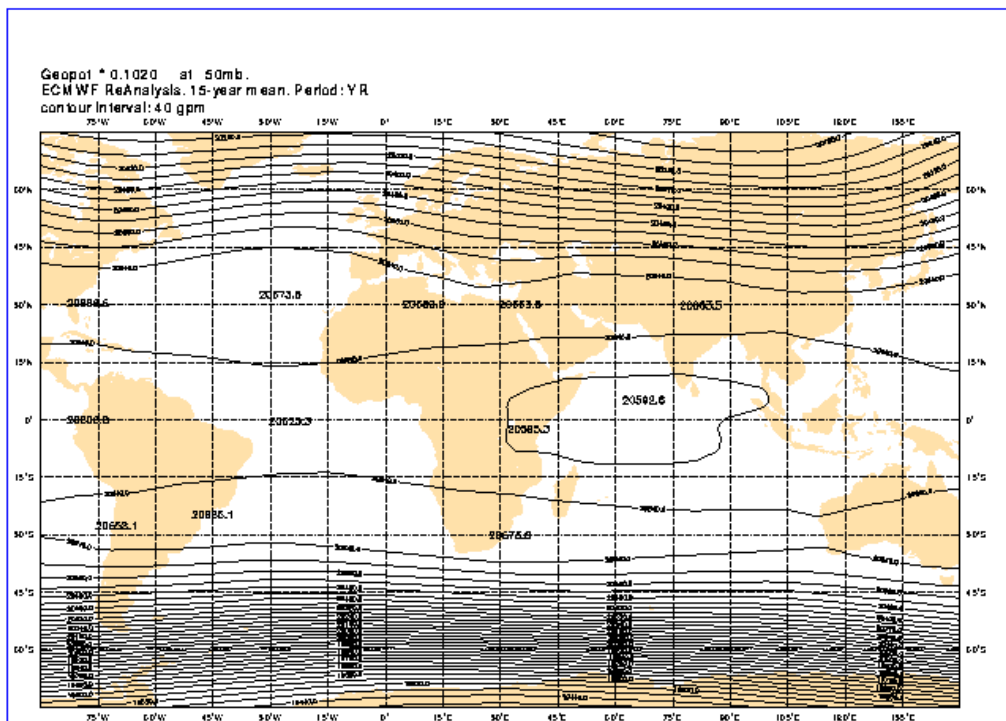

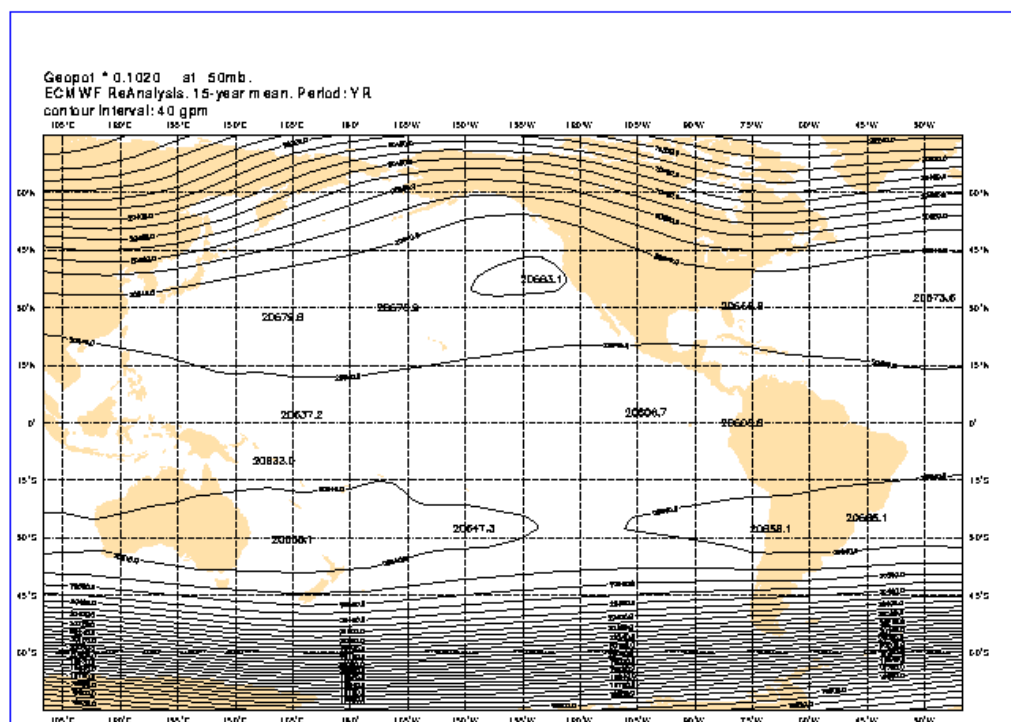

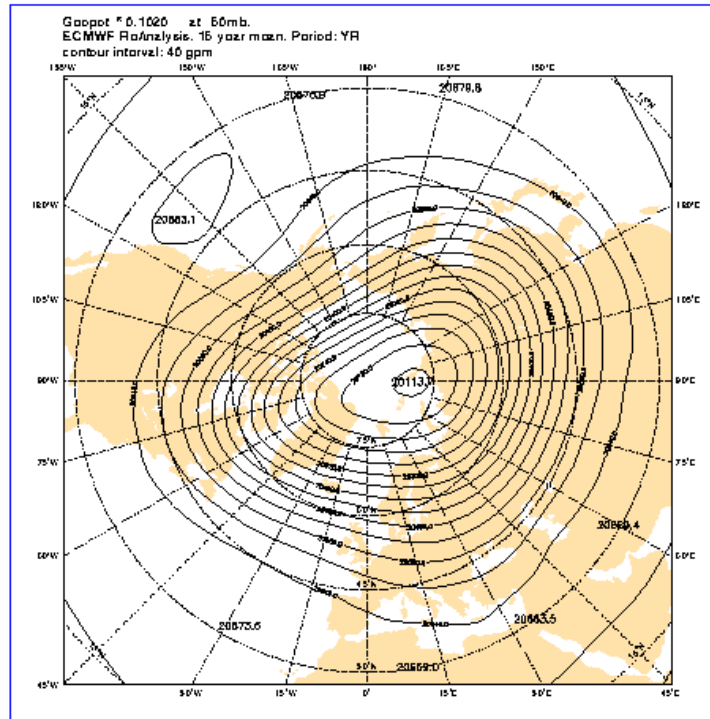

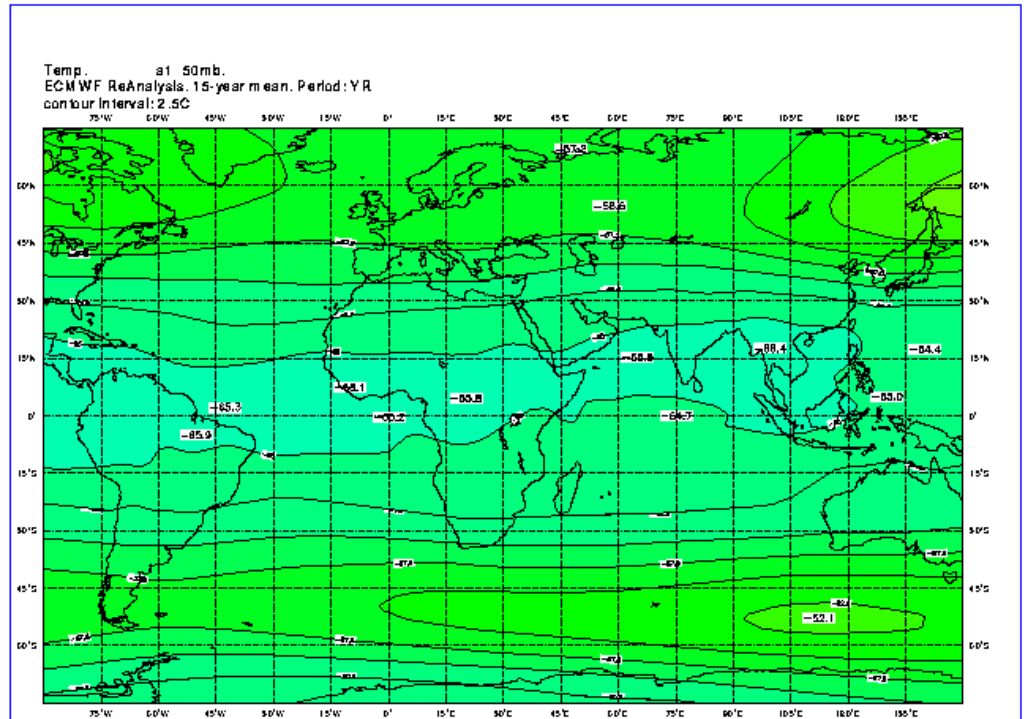

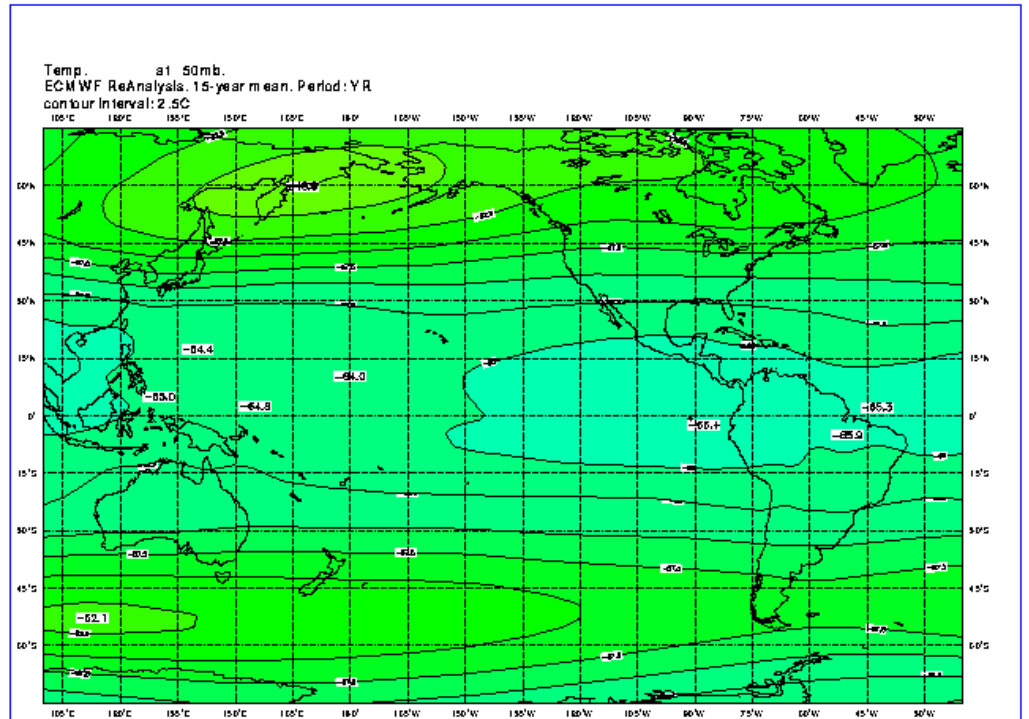

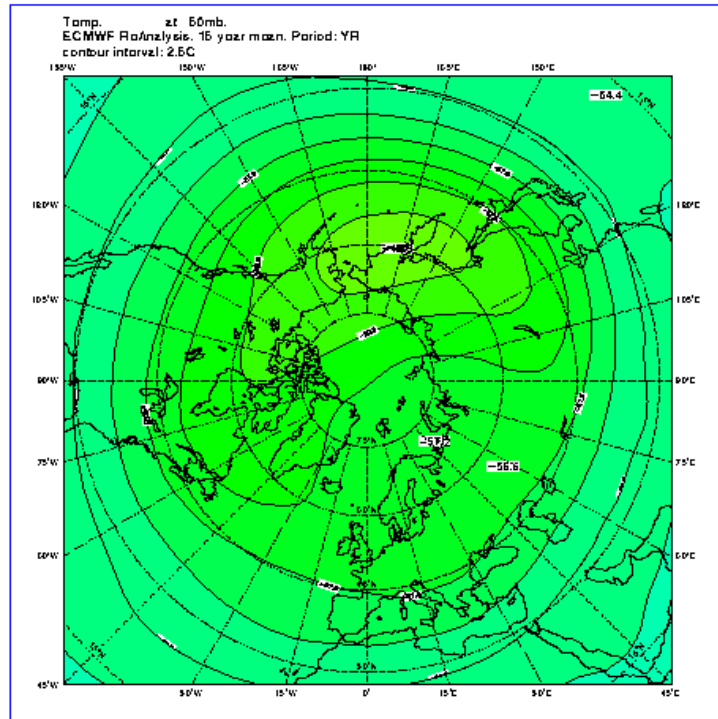

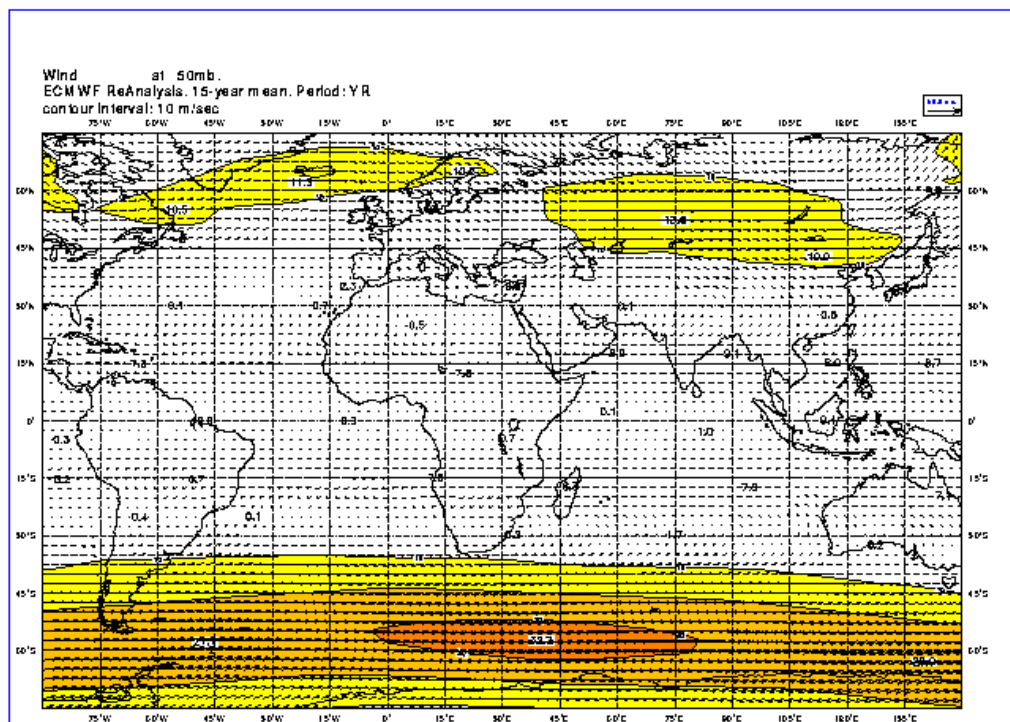

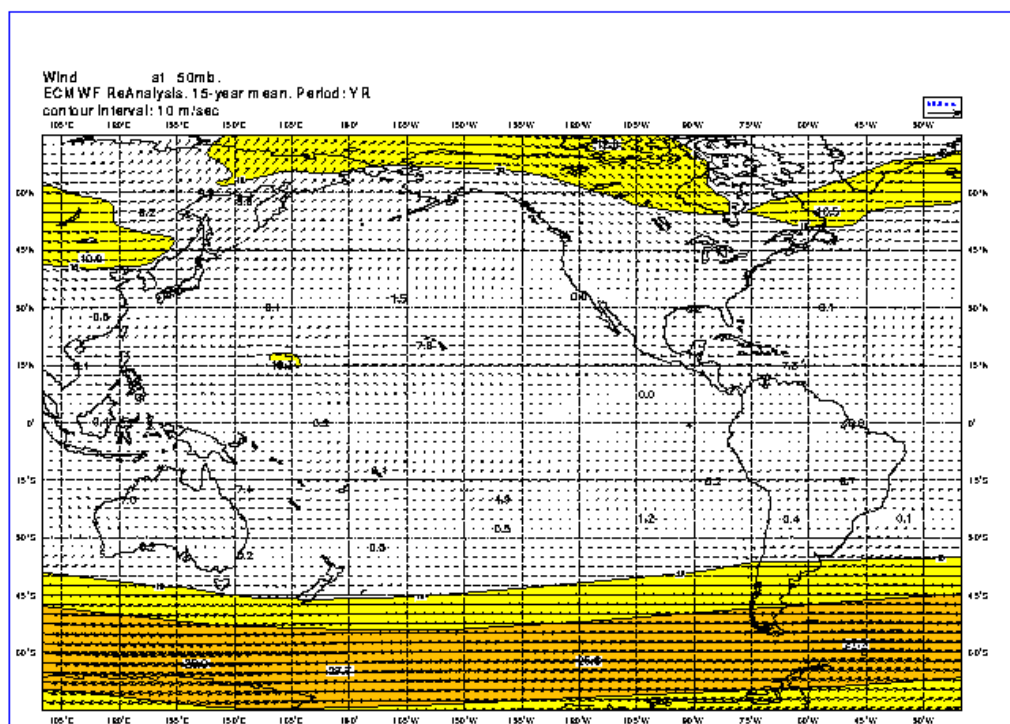

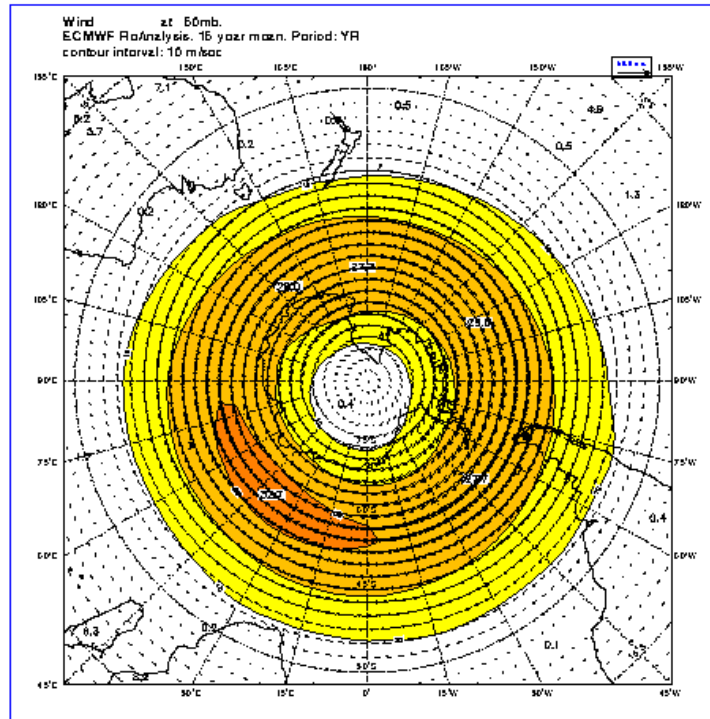

Please note that this content may be out-of-date. If you have any questions about this please visit our [support portal](#).



ERA-15 Picture Gallery

[Back](#)

Upperair 50hPa

- [All year](#)
- [December, January, and February](#)
- [March, April and May](#)
- [June, July and August](#)
- [September, October and November](#)

December, January, and February

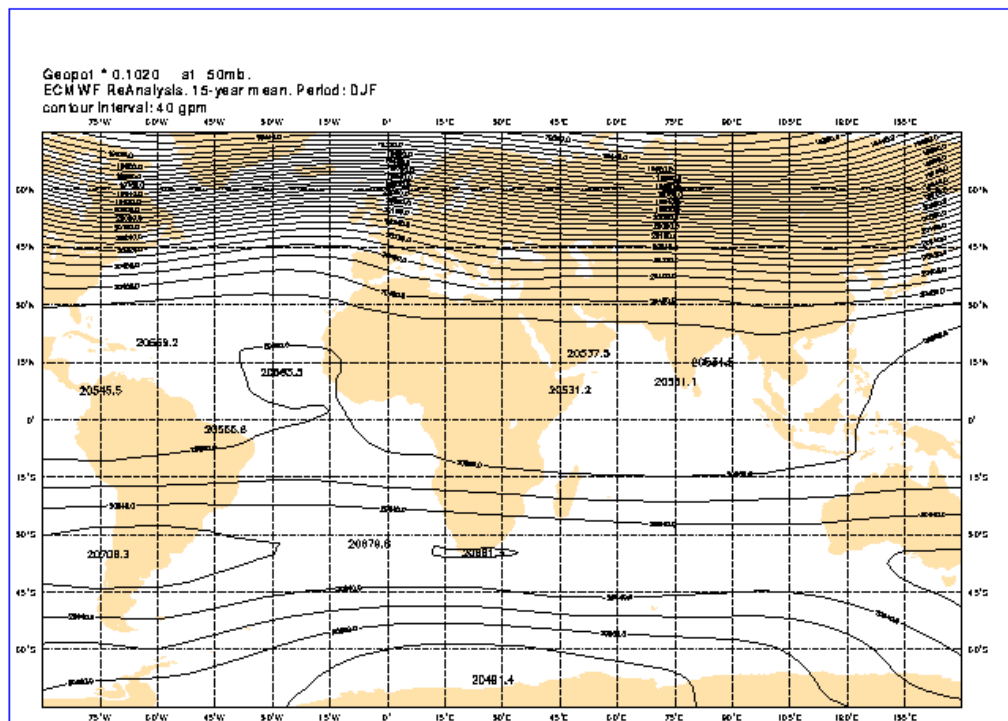

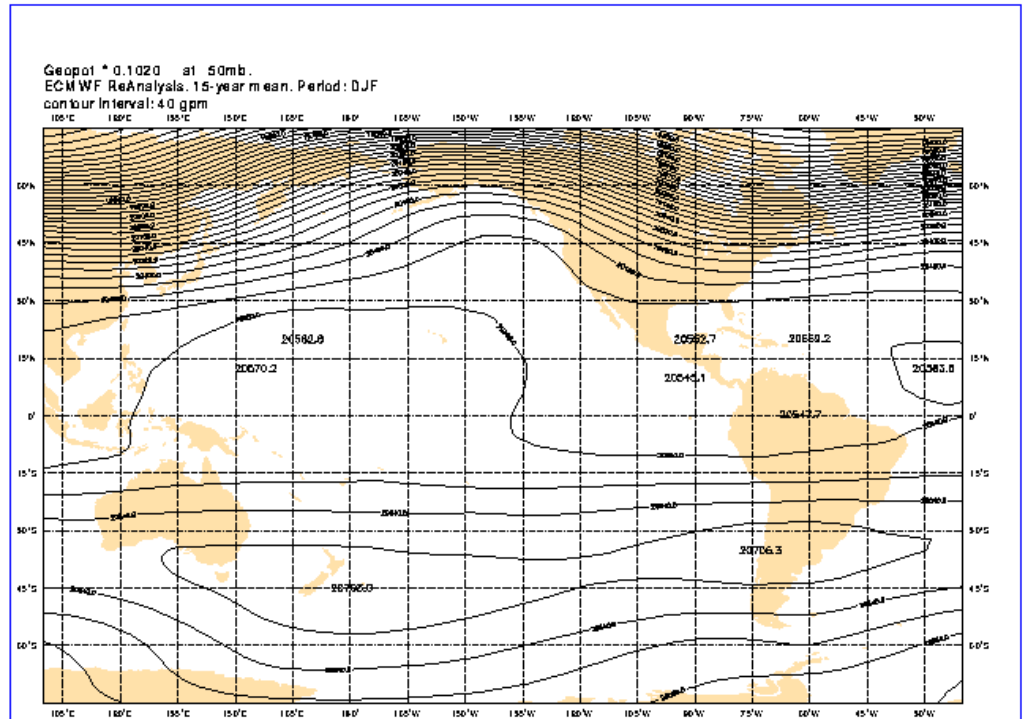

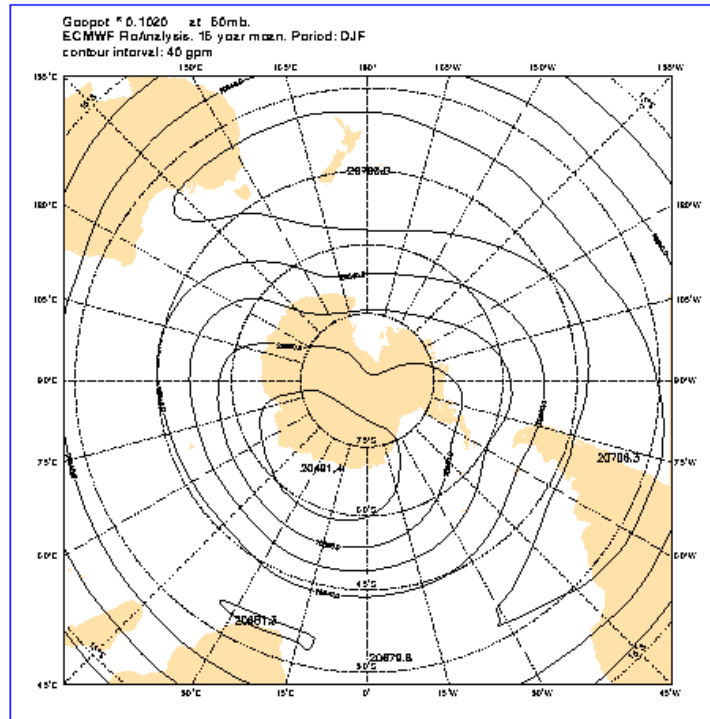

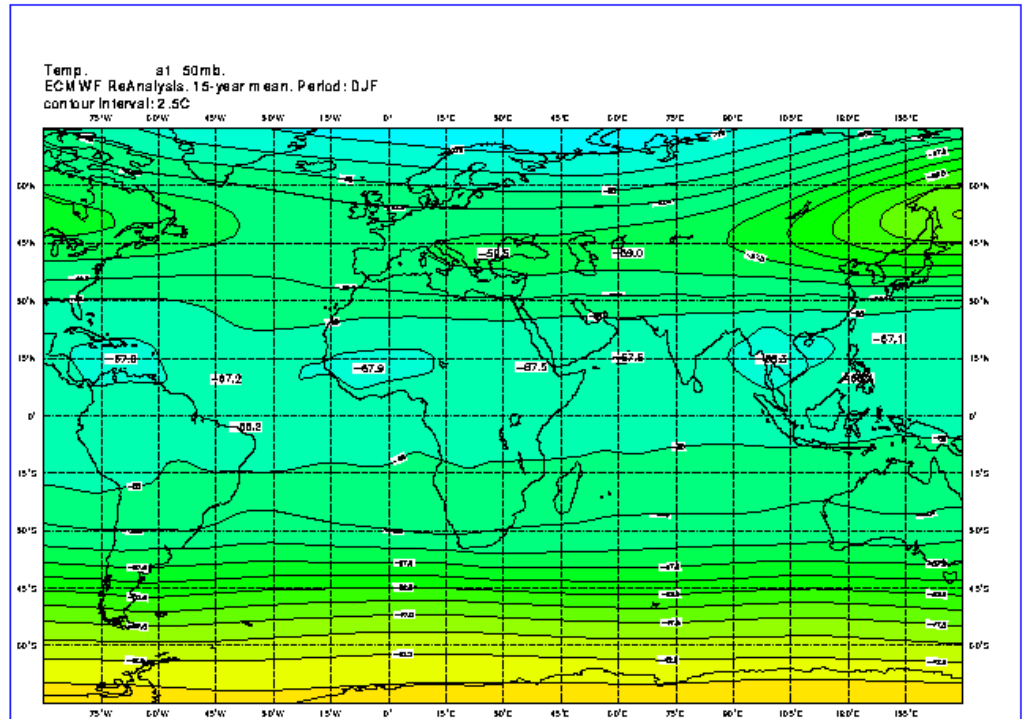

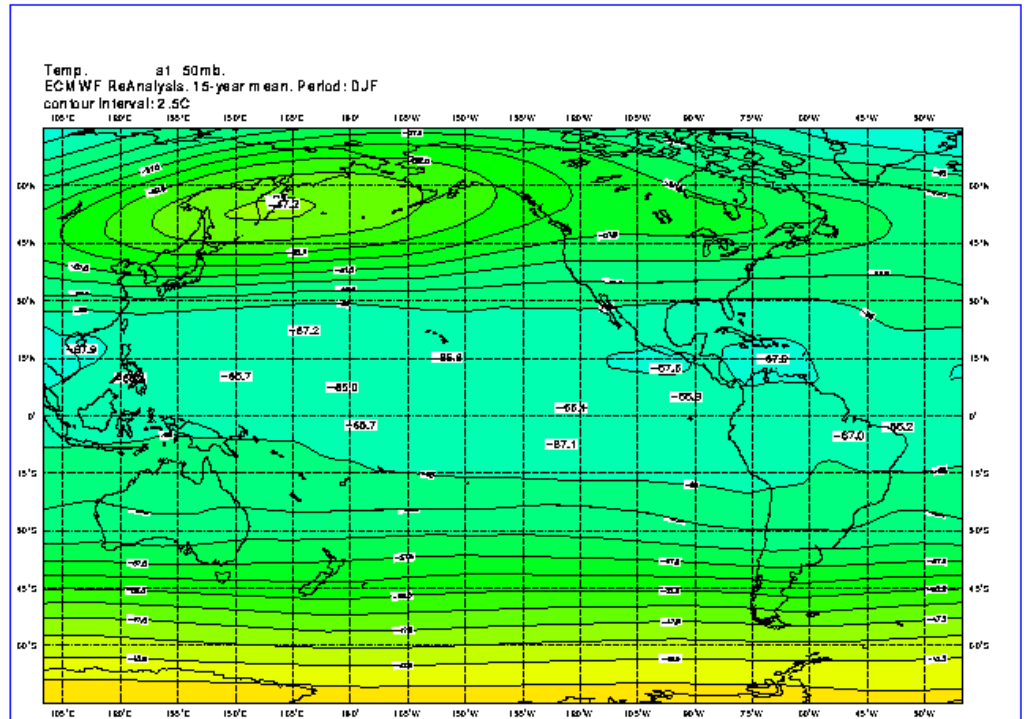

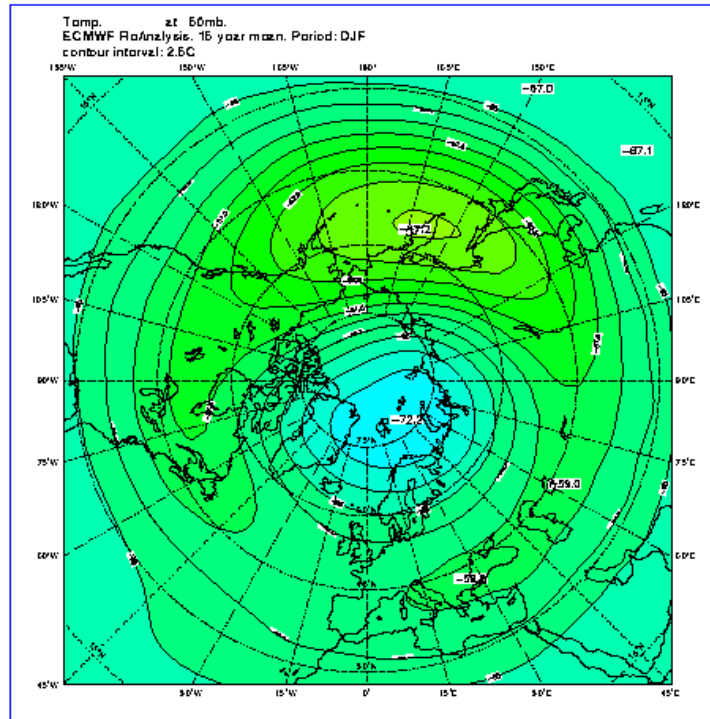

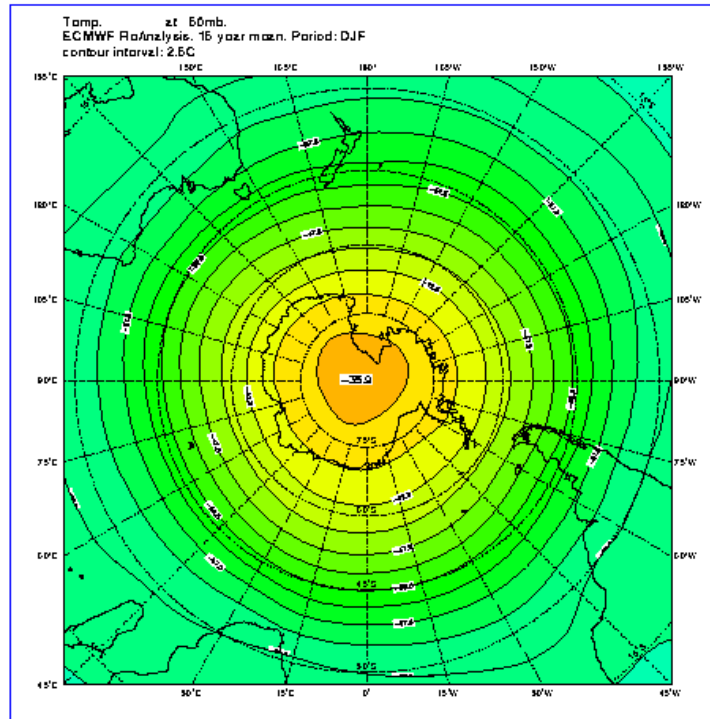

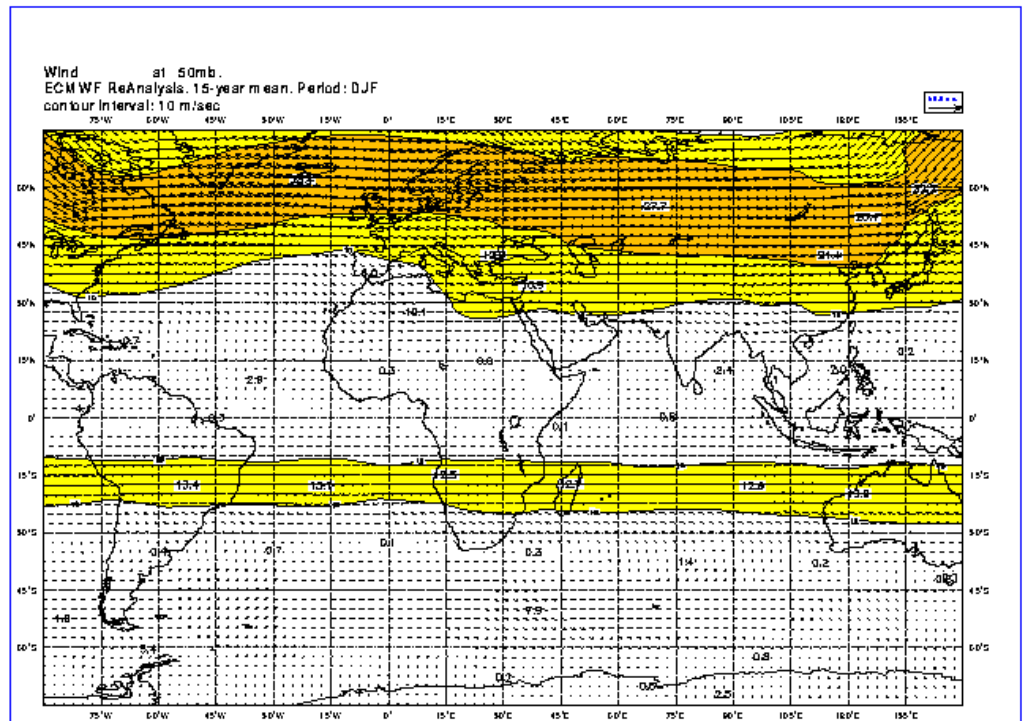

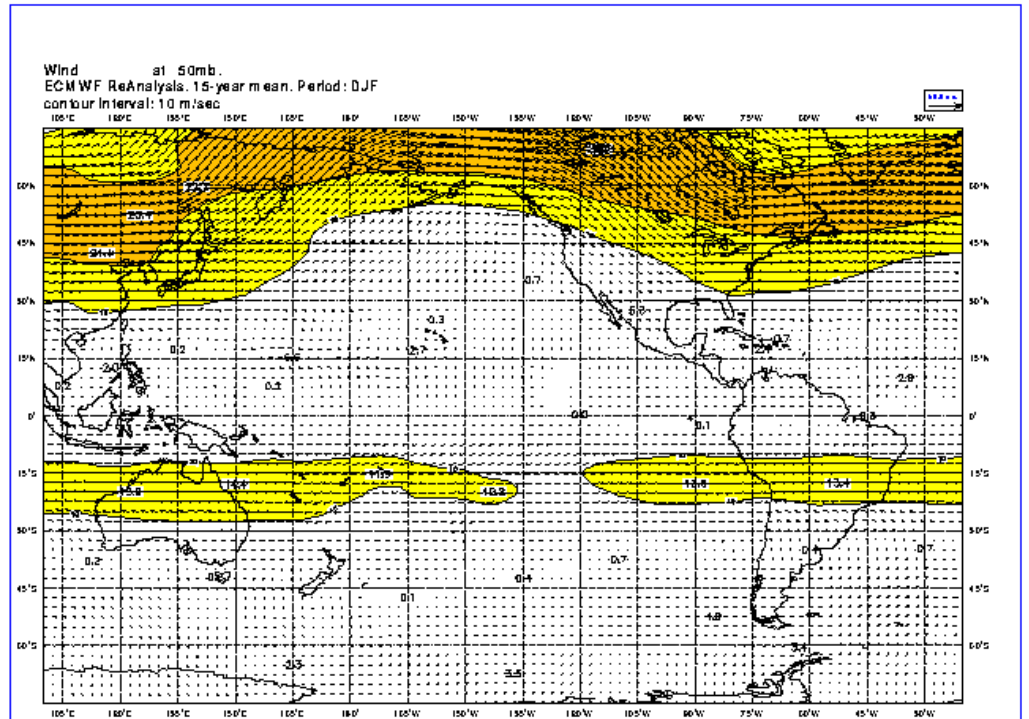

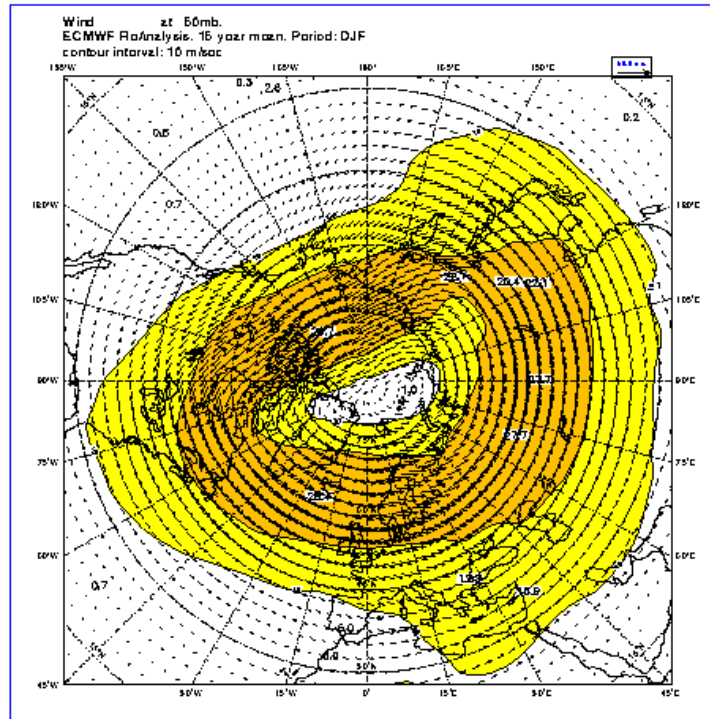

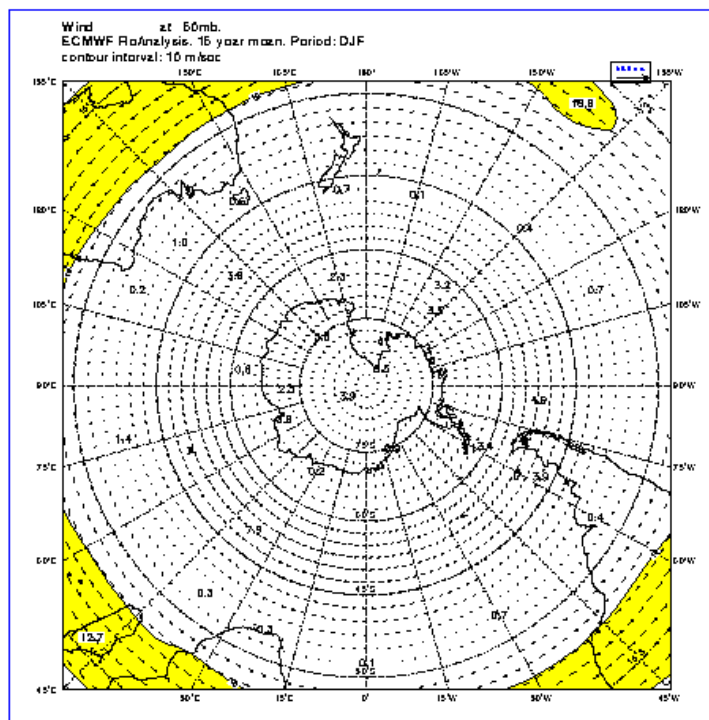

Please note that this content may be out-of-date. If you have any questions about this please visit our [support portal](#).



ERA-15 Picture Gallery

[Back](#)

Upperair 50hPa

- All year
- December, January, and February
- March, April and May
- June, July and August
- September, October and November

March, April and May

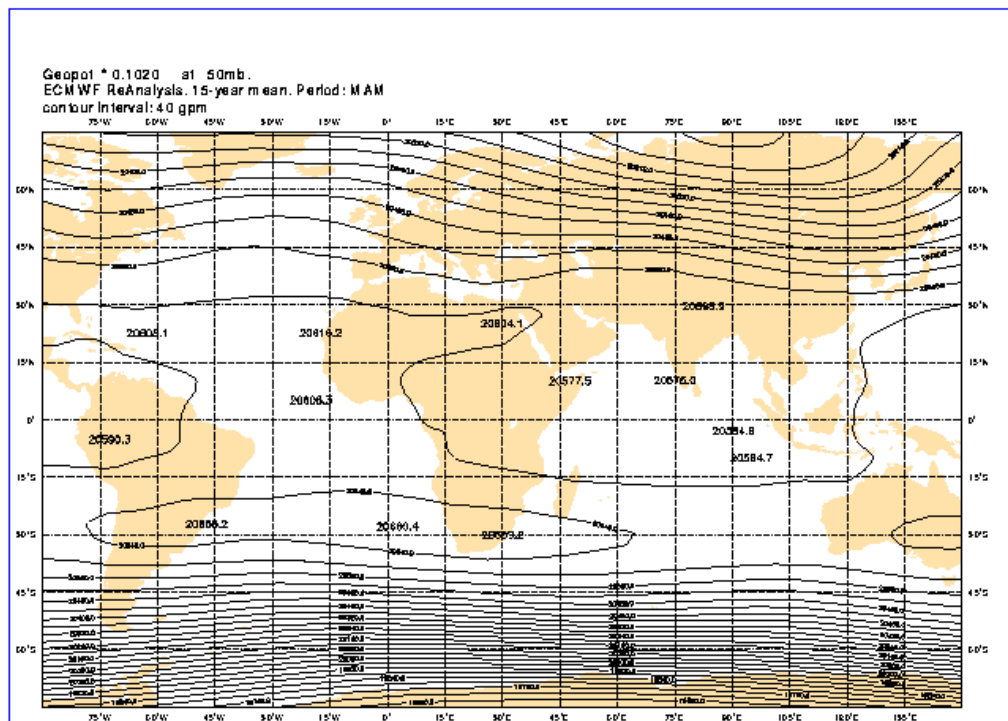

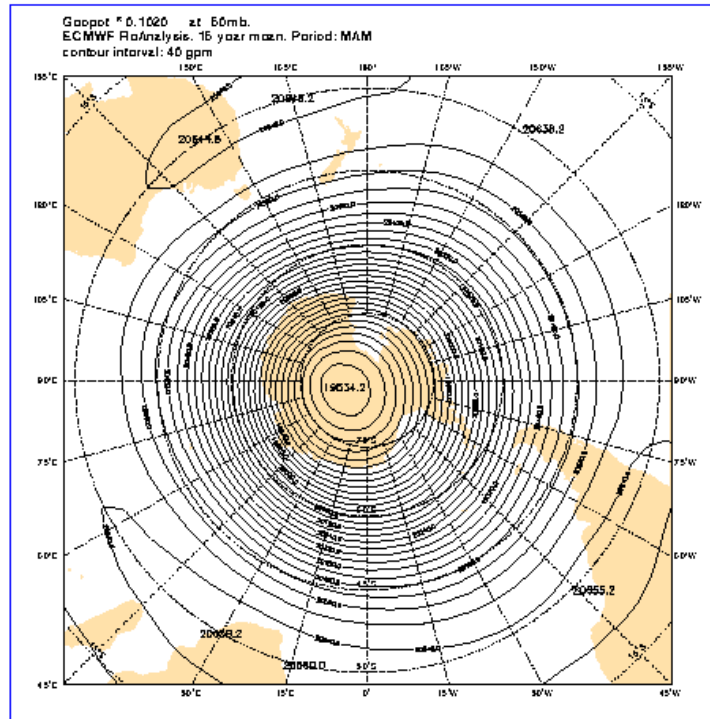

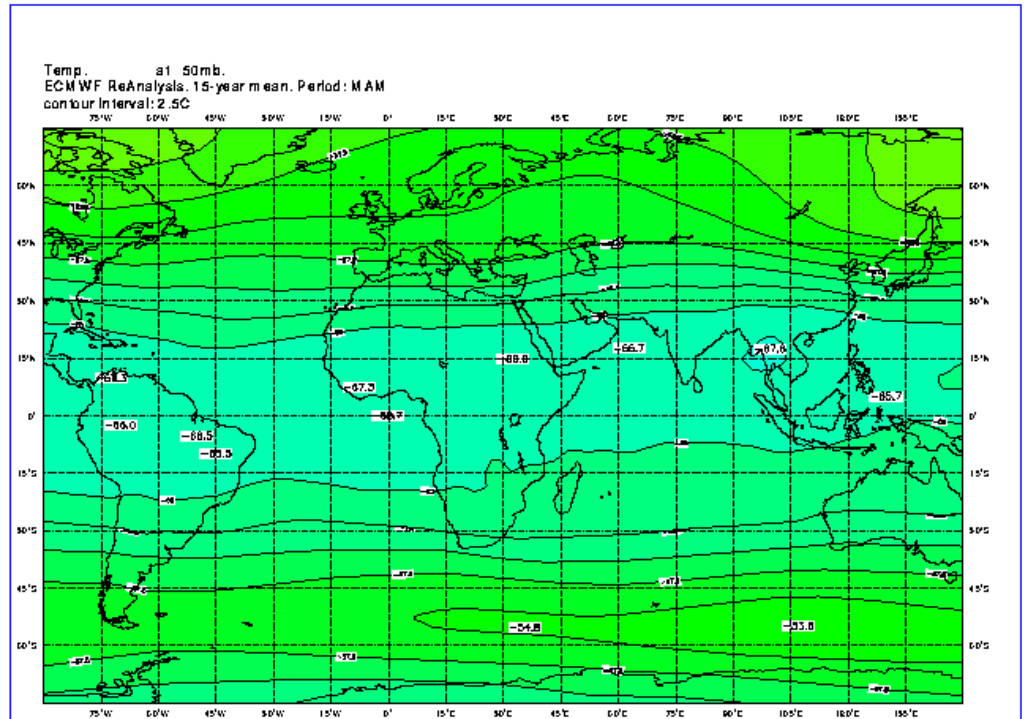

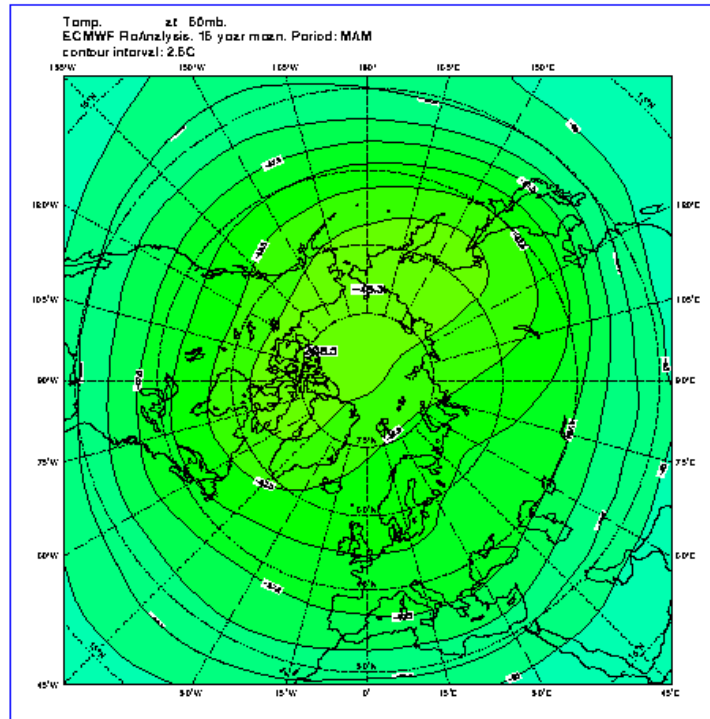

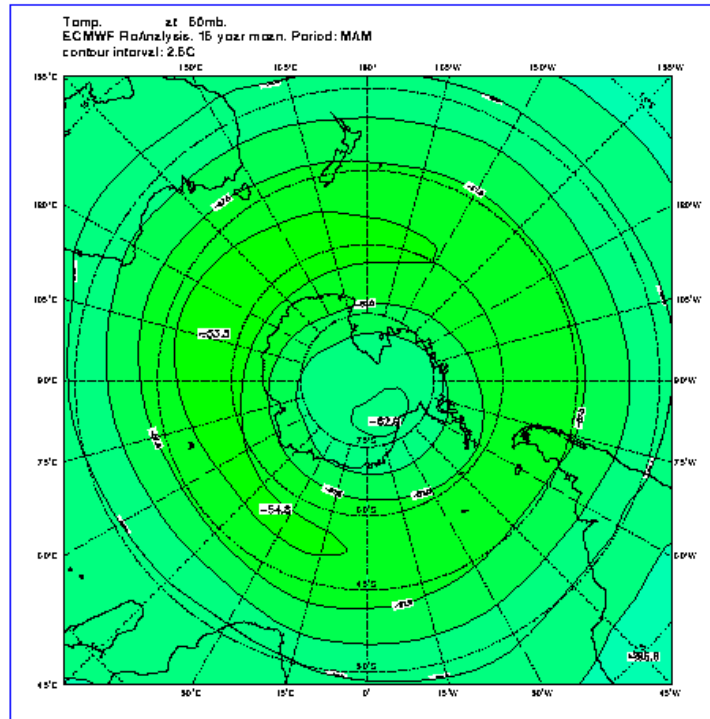

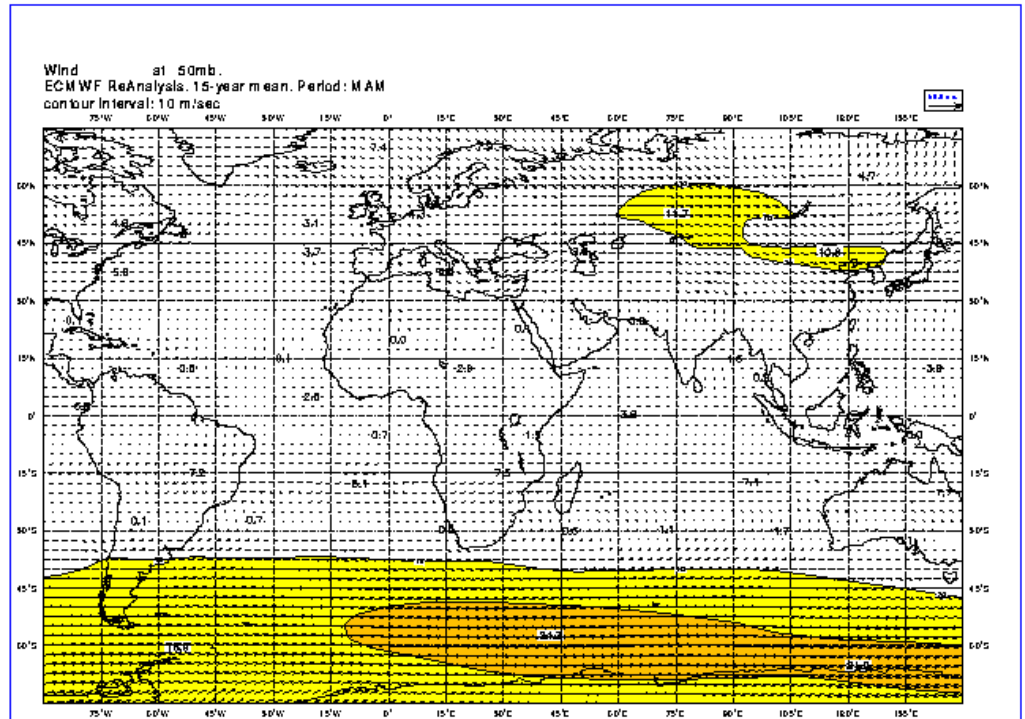

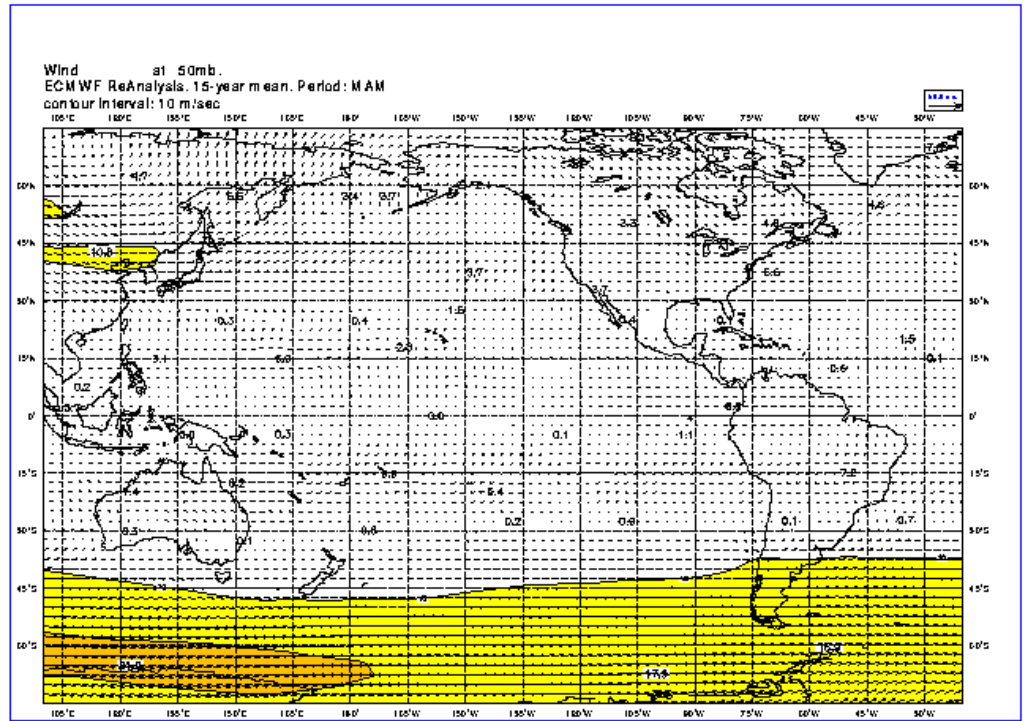

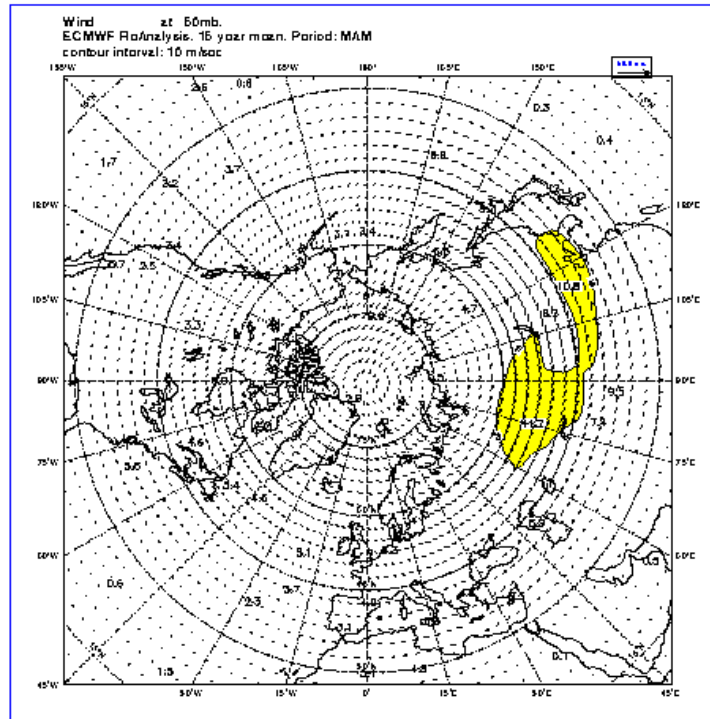

Please note that this content may be out-of-date. If you have any questions about this please visit our [support portal](#).



ERA-15 Picture Gallery

[Back](#)

Upperair 50hPa

- All year
- December, January, and February
- March, April and May
- June, July and August
- September, October and November

June, July and August

